

Winthrop Coeds
Castigate Erter

Uncomfortable Cubicles

Tiger

Pianist Here Monday

Circle K

SO LISTEN carefully, poor and stupid freshman, while the wizened senior tries to tell you how it's all done:

In that schedule booklet you got at the first of the semester, there is an examination schedule, but since you got about a bushel of paper at the beginning of the semester, you probably threw it out with the rest of the stuff. Go screaming down the hall until somebody smarter offers you one. Or trudge up to the registrar's office and get a schedule from them. Unless they've run out, as they usually do.

Fres
In P

Tiger Backfield Has New Look
Gore, Jackson Provide Speed

AFROTC Cadet Of Month

Letter Criticizes Columns

And Kent's Viet Stand

Edwards Answers Questions

ood Bemoans Dance Weekend

Hats off to the vandals who set the fire on the ninth level of Johnson Hall, Saturday night. Not only did they cause the residents of hall B-9 to be evacuated, they made such acts of vandalism that occur in the future punishable by state law.

Do I Look Like A Rat?

How To Build A Homecoming

BEAT HELL

Dogpatch Comes To Clemson

Miss CU To Be Crowned At Tigerama PR Headquarters

Life Outside

Install New Officers

**Tigers Romp Past
Gamecocks, 23-12**

**Swimming Team Getting
Ready For North Carolina**

**Man Pitcher Stars 'Bama
n-American Games Blowout**

Draft - Dodger

**Gold Tiger
Is Erected**

'67 -Year Of The Tigers

"On Behalf Of The Board Of Trustees . . ."

**C.U. Students Enjoy
Off-Campus Living**

Who's #1 In ACC

Whitney

blebeating"

**Student Opinion Stirred
By The Pueblo Incident**

Grant Field Jinx

Food Services Attacked

**THE AVERAGE CLEMSON
STUDENT is white, 19 years
old, male, a resident of South
Carolina, single, Protestant
(usually Baptist, an engineer-**

**A Features Mitch Ryder,
ophets, And Buckingham**

**ing or arts and sciences major
who will never graduate. Likes
the Rat System.**

OUTA GA.



**emson can thank the press of the
for the blown-up condition of
cent McNeight case on improper**

Meal Ticket Misuse

**e newspaper in the Clemson area
ed off a spark of "hot" press
ses that soon had the McNeight
a statewide controversy.**

**Men's Residence Cou
Convicts 19 Students**

**d almost every newspaper com-
ed that the Clemson student high
at had legalized the mini-skirt on
pus.**

1968 TAPS

1968 TAPS
Annual Publication of Clemson University; Clemson, South Carolina

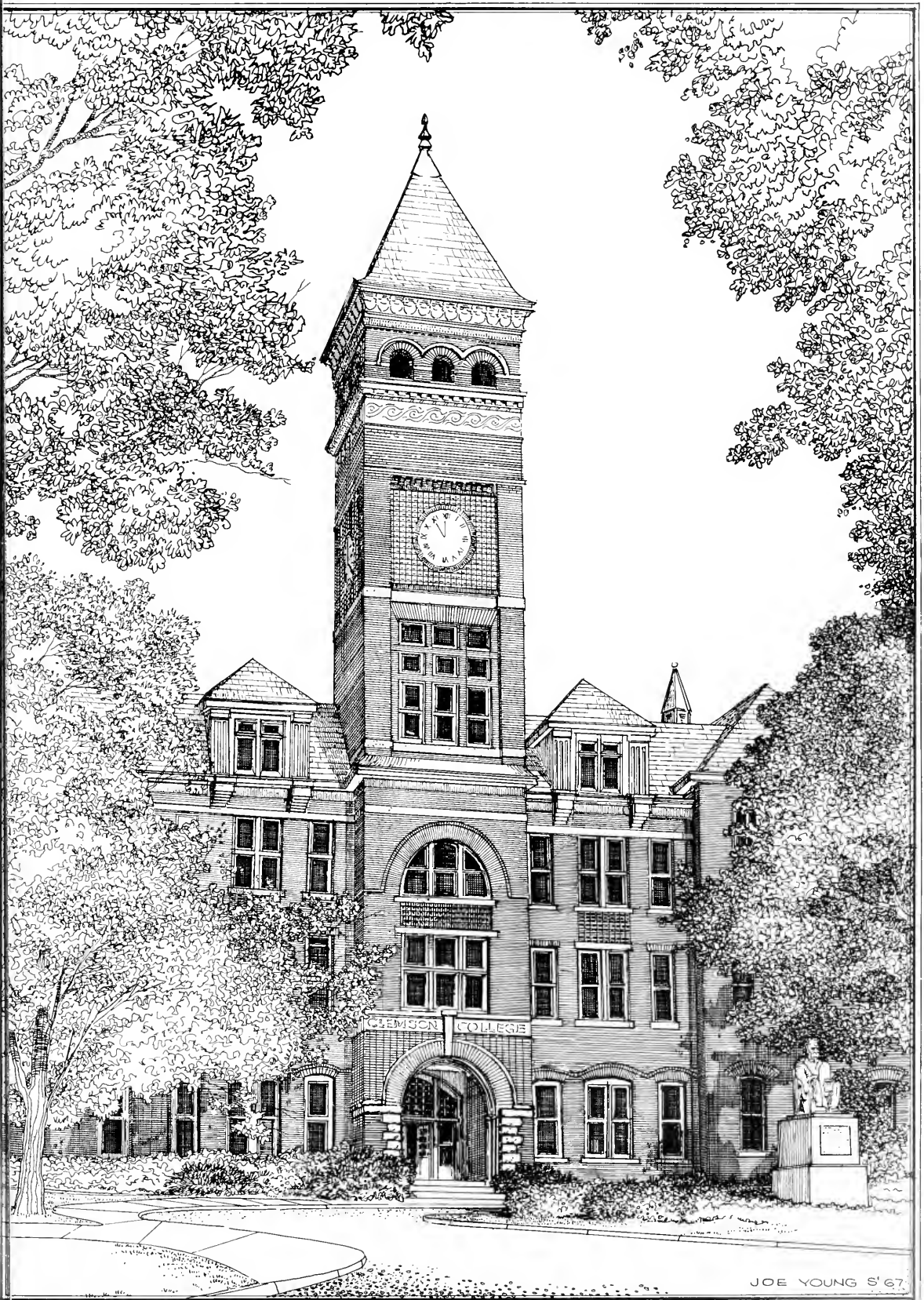

JOE YOUNG S'67





JACK W. ERTER, JR. *Editor-in-Chief*

WILLIAM H. TURNER *Business Manager*

JOHN D. HARTLEY *Designer*



TABLE OF CONTENTS

INTRODUCTION	1
CALENDAR	8
Fall	9
Winter	38
BEAUTIES	63
SPORTS	81
ACTIVITIES	143
ORGANIZATIONS	214
Honorary	216
Professional	237
Social	285
Military	313
Regional	327
Religious	331
Athletic	341
ADMINISTRATION	354
GRADUATES	390
CLASSES	408
Senior	410
Junior	493
Sophomore	517
Freshman	543
EXTENSIONS	575
EPILOGUE	588
ADVERTISING	595

*First Semester . . . back to school . . .
orange rat hats . . . waiting in line . . .
registration . . . getting organized . . .
new faces . . . the Freshman picnic . . .
afternoon jaunts to the lake . . . school
spirit . . . panty raids . . . first football
game . . . Rat Hop . . . Beat Georgia
. . . Quizzes . . . Don't forget Tech . . .
Autumn color . . . construction and
torn up streets . . . 'Bama Blowout . . .
. . . parties . . . more construction . . .
Halloween . . . Homecoming floats . . .
Tigerama . . . a new Miss Clemson
. . . the Queen and her Court . . . exams
too near . . . Holidays at last . . .
Carolina-Clemson . . . last quizzes . . .
panic . . . exams . . . Christmas finally
here!*



Betha



Clemson opened its doors to many eagerly awaiting students in August. The beginning of school meant long lines to all and the start of a month of frustration to many new freshman. But all was not bad as many students enjoyed the "Y Camp" prior to the beginning of school.









September was a busy month at Clemson. Pep rallies, freshman elections, and after hours activities kept rats busy. Football season and dance weekends arrived. All these activities presented an opportunity to each Clemson student to renew old acquaintances and meet new friends.











With the coming of October, football and profs swung into high gear. But activity was not limited solely to the gridiron and classroom. Bama-Blowout, concerts, and beautifully decorated cars provided entertainment for the students. A major construction program was in evidence everywhere on campus.



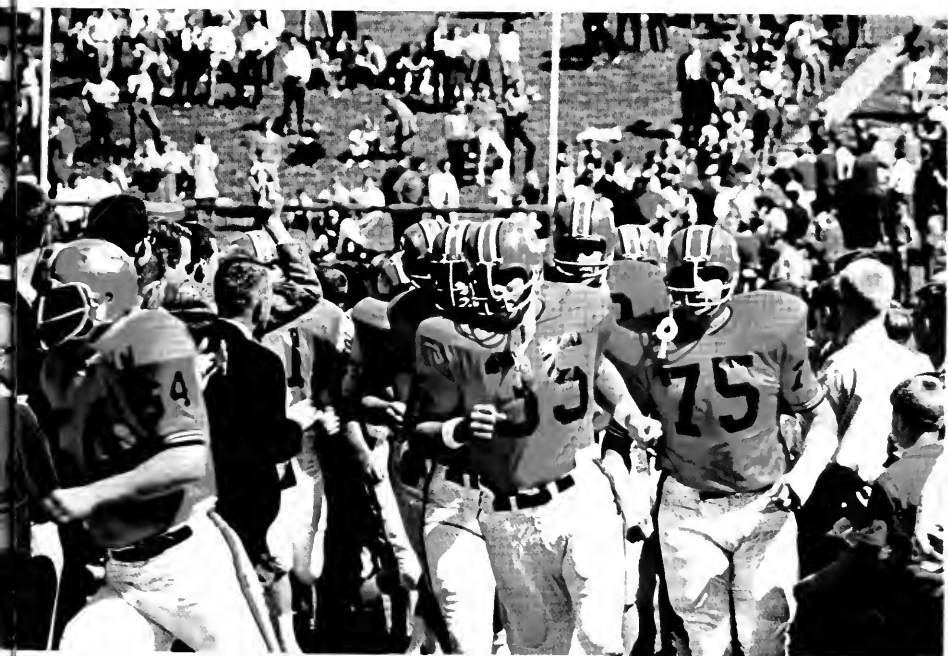





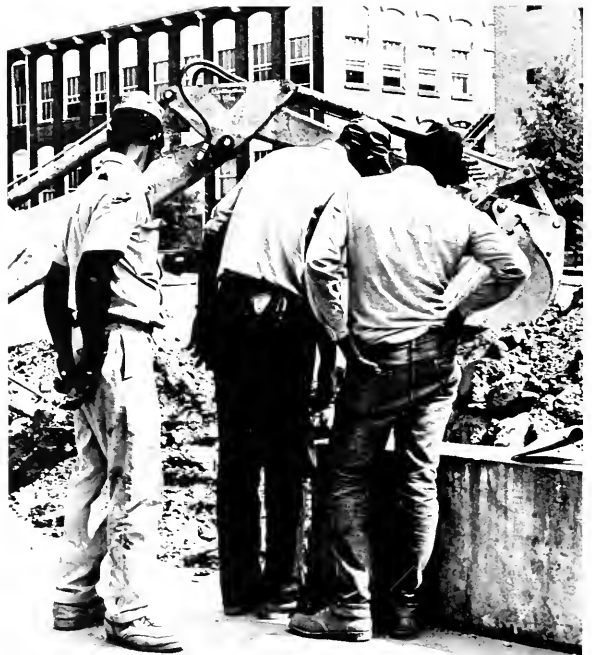





The highlight of November was Homecoming: Tigerama, displays, the C.U.-Maryland game, dances, and a Sunday afternoon concert. November also saw the famous McNeight controversy. Fires hit the dorms. Exam time drew nearer. Disgruntled students were active. Football season finally came to an end with the traditional battle against arch-rival Carolina.







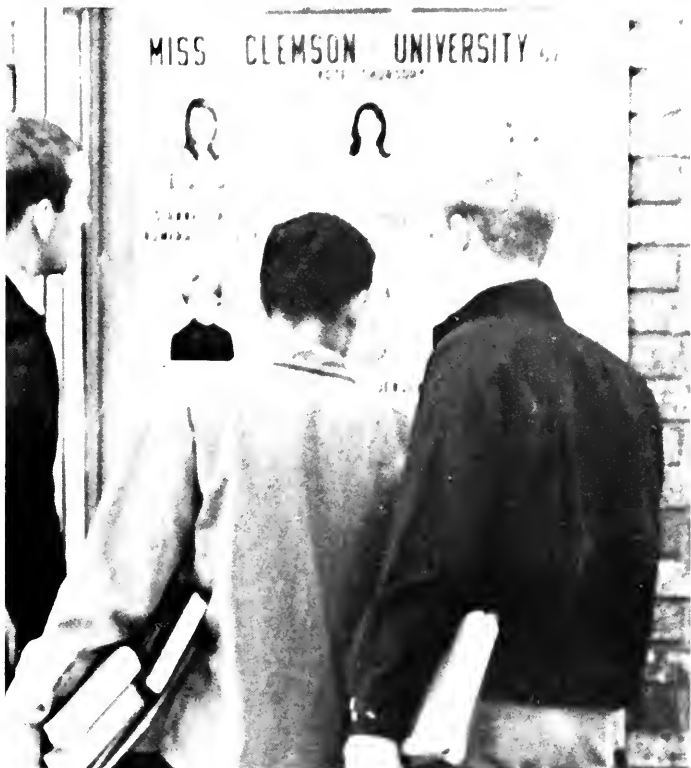







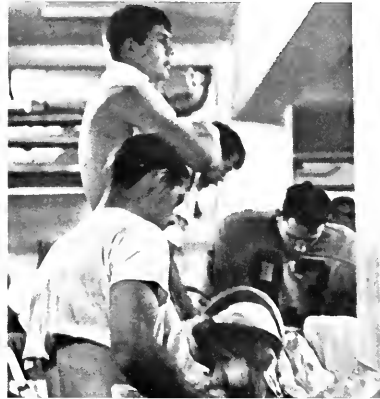



When December came, so did exams. For many, exams meant long hours of study. For others, they meant long hours of playing. December also brought the I. F. C.'s annual Christmas party. Many students witnessed Clemson's first rugby team. Construction work continued. At last, first semester was over; Christmas holidays began.







*Second Semester . . . A new year . . .
Fraternity rush . . . Sorority rush . . .
icy streets and sidewalks . . . basketball
. . . hectic times for the infirmary . . .
quizzes . . . party time again . . . Midwin-
ters . . . drill in fifteen degree weather
. . . houseparties . . . Valentine's . . .
all nighters at Taps . . . Spring Hop
. . . Military Ball . . . more quizzes
. . . spring sports . . . holidays . . . a
welcome break . . . Greek games . . .
the end in sight . . . Easter . . . Junior-
Senior . . . cram . . . a day for Seniors
. . . exams . . . Graduation . . . joy and
tears . . . what a year . . . The End!*





January brought in second semester. Rush began for the frats in less than ideal weather. Basketball season arrived at Clemson and was highlighted with a visit by nationally ranked U. N. C. A flu epidemic hit campus. Construction work continued. Students began another semester of intensive study.

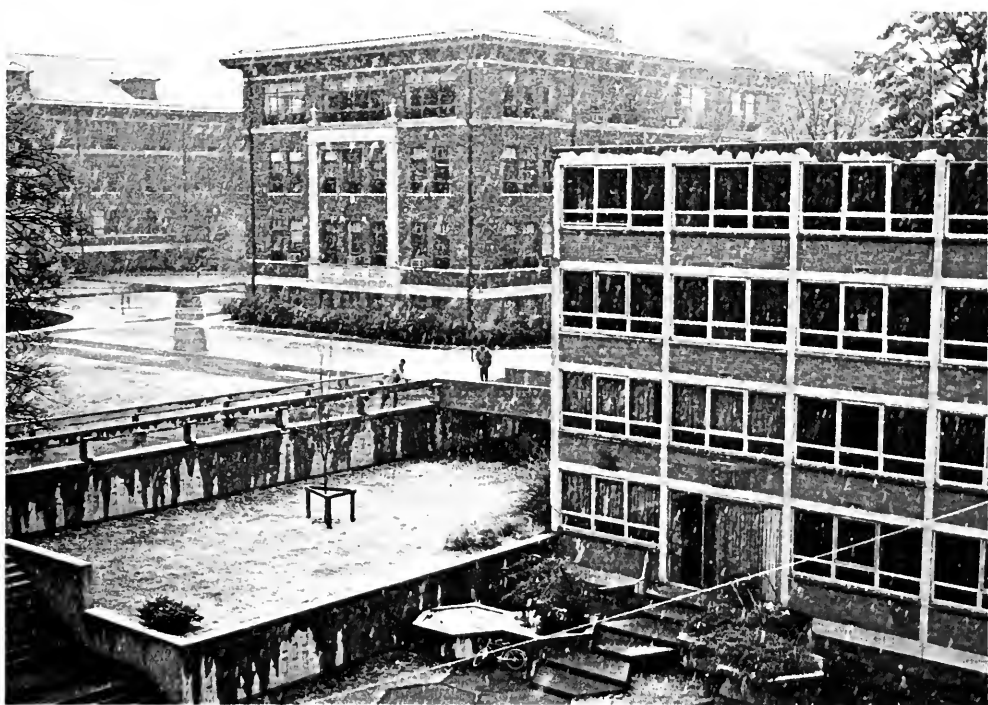







February arrived just ahead of Midwinters. Jackie Wilson, The Classics IV, and the Buckingham's provided the entertainment. Both off-campus and dorm life were as busy as always, but not too busy for students to take an occasional moment to relax.







*Clemson was bustling in March.
Spring sports got underway.
The frats enjoyed their traditional
Greek Week. Organizations
held initiations. Spring Hop
was enjoyed by many. Coeds
were anxious to enjoy the sun.
Energetic students were every-
where on campus, although the
fruits of their energies were not
always good. Even "Old Tom"
could not stay still.*



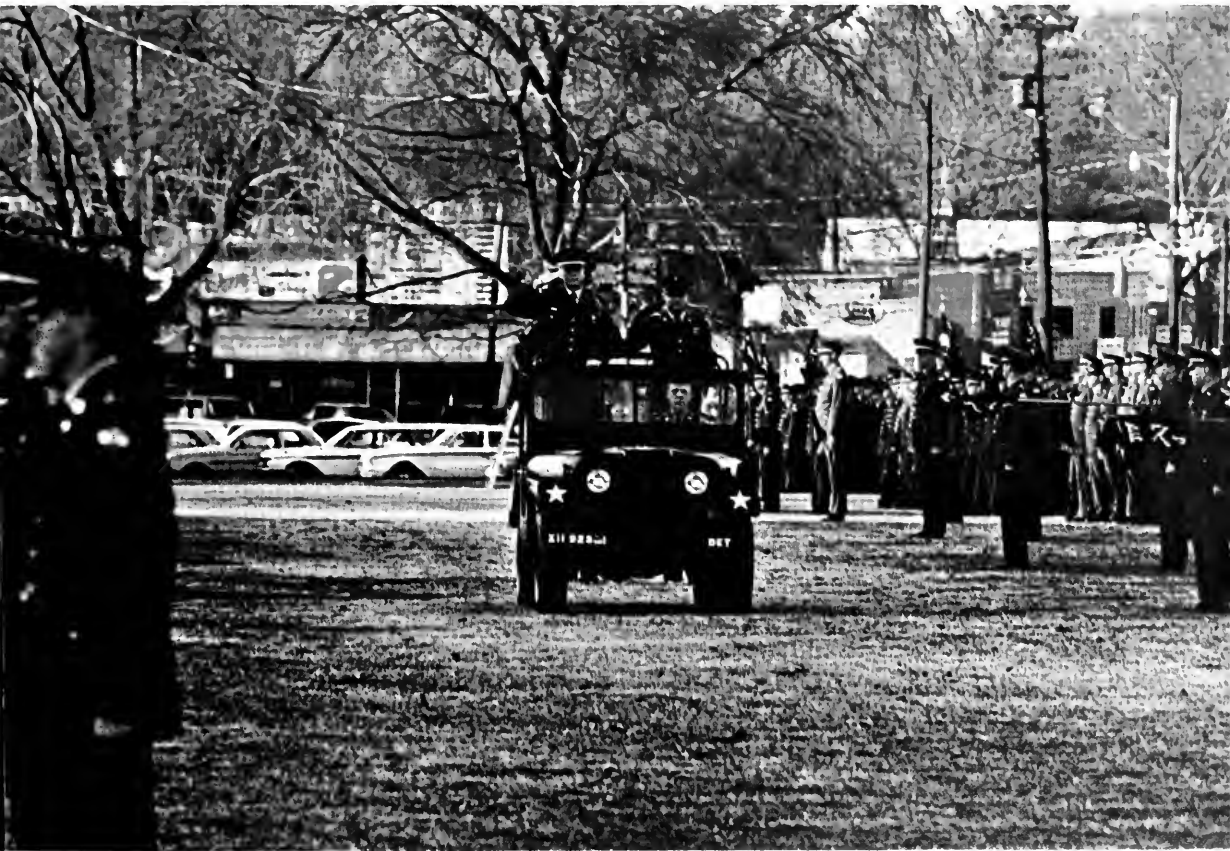







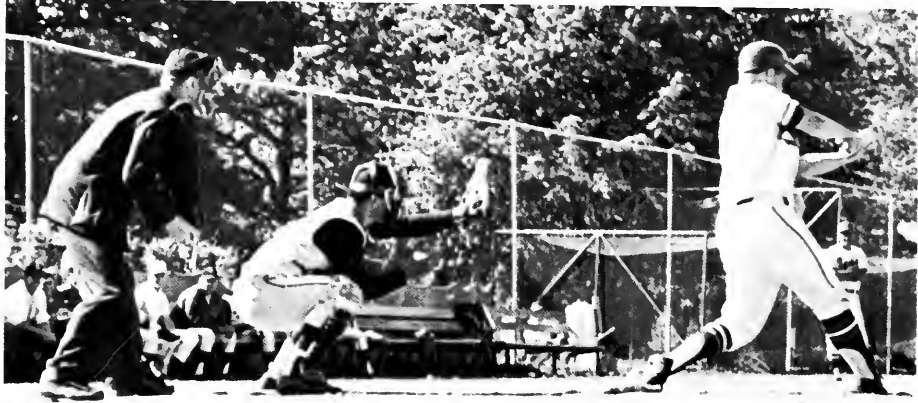



April, of course, brought its traditional showers. It also brought other things: Junior-Senior; the wind-up of spring sports; Senior Day; and, to the regret of many students, exams. With the end of the school year in sight, many students were found dreaming of the long summer months ahead.

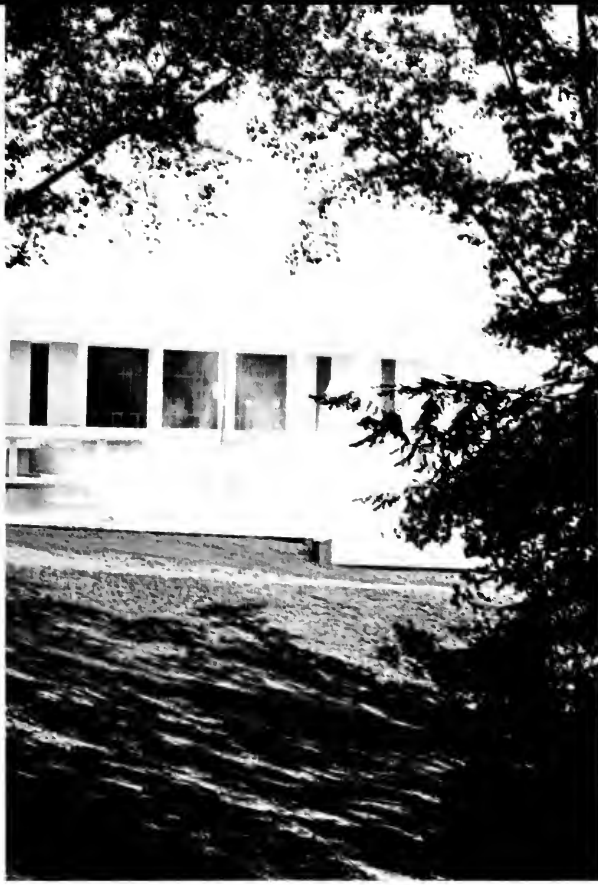





May meant cramming for exams, reminiscing, and graduation. Then it was all over. School was out. A long summer lay ahead.









Before entering a tournament, a Knight received from his favorite Lady, as an emblem of her love, a sleeve made of the finest silk, embroidered with a pearl-clustered design. This sleeve was bound around the helmet and worn during the contest. She was his sponsor, and if he was victorious, he rode by her box to receive acknowledgment of his victory.

In reality, these lovely Ladies are the sponsors of the students of Clemson, and we, the wearers of their sleeves . . .

. . . Gentlemen, the Ladies.

BEAUTIES





**miss clemson university
cheryl jensen**

block "c" club

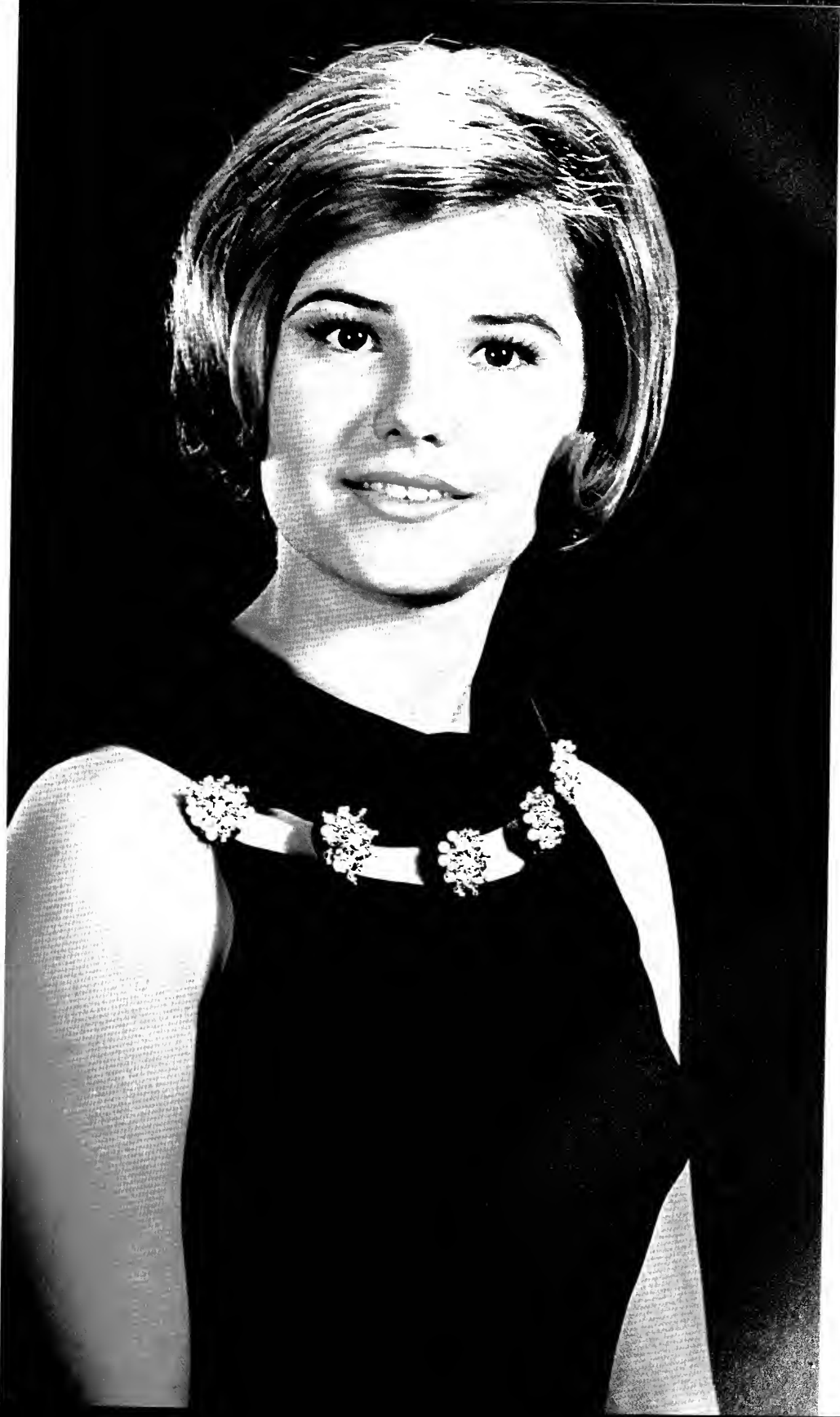



miss taps

marianne stevenson

phi kappa delta





homecoming
queen

donna
tumbleston

numeral society







mrs. taps 1968

mrs. joe mac bates





**clemson university's best dressed
sarah karesh**





carol jackson

sigma beta chi







janet miller

dixie skydivers





donna brooks

pershing rifles





bonnie mercier

arnold air society

ATHLETICS







Athletics, at Clemson, is more.

It is more than a finish or a start or a list of numbers or a team or a coach or a score or a misused phrase of guilded sports slang.

It is a tear that never flows down a cheek but dies inside when a team loses that should have won.

It is a smile in a crowd.

It is a group of students working in the cold on a homecoming float that will live only for one quick spurt while a tired player rests.

It is the reward and satisfaction of seeing a team grow into a better team.

It is people who care, who speak, who help, who cheer, who play, who love.

It is watching a boy become a man and a girl become a woman.

It is winning.

It is losing.

It is, we hope, also in the pages of this book.

Cheerleaders



FIRST ROW: Jamie Roets. SECOND ROW: Shelley, W. Barbary, Ande Mitchell, Darra Williamson, Trina Martin. THIRD ROW: Jim Gregory, John Enlen, Rhett Myers, Butch Roach, Bob Harris, Richard Merrick, Dave Merry, Harry Tinsley.





CLEMSON
WAKE FOREST

26
6

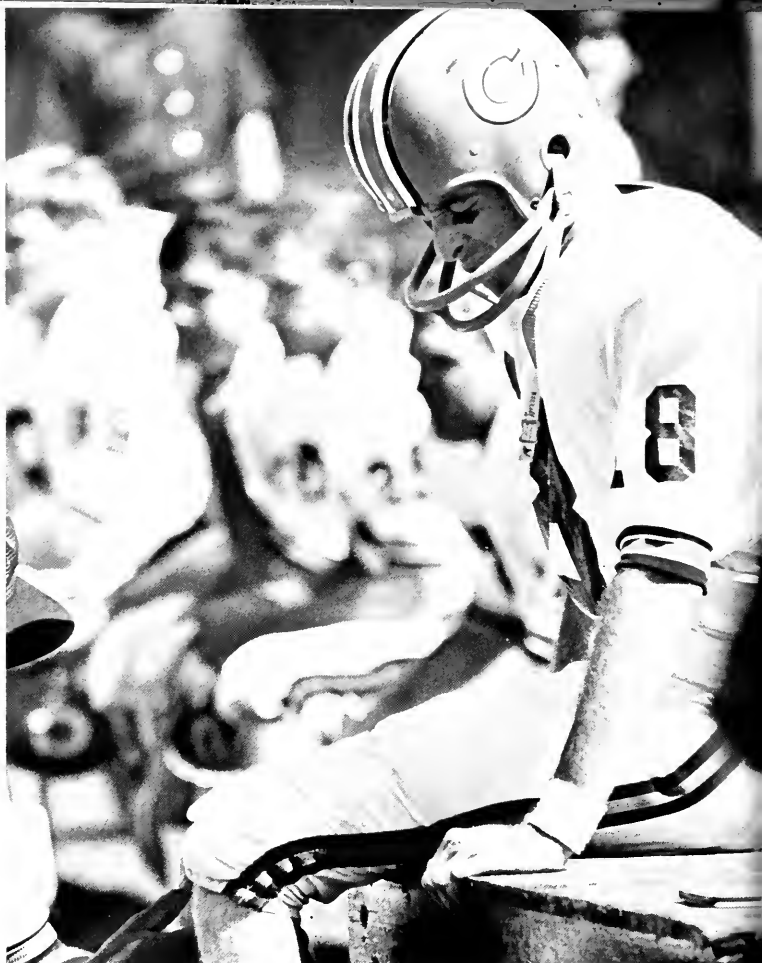

This is what it's like to have the best team in twenty-eight years . . .

A coaching staff singing praises, a roster with more lettermen than positions, a summer of promises, a son or friend to watch, a bottle, a girl, a hell of a team, a kick-off . . .

Four plays later first-string quarterback Jimmy Addison crawls off the field. He cannot walk. 36,000 people wait, and on the field . . . a championship team stumbles . . . then they lean on a sophomore quarterback named Charley Waters. Waters is superb, and the team responds. Buddy Gore earns 122 yards rushing and two touchdowns . . . Clemson makes mistakes . . . but Wake Forest scores only once.

Is one bottle enough? Nationally ranked Georgia comes next week . . .



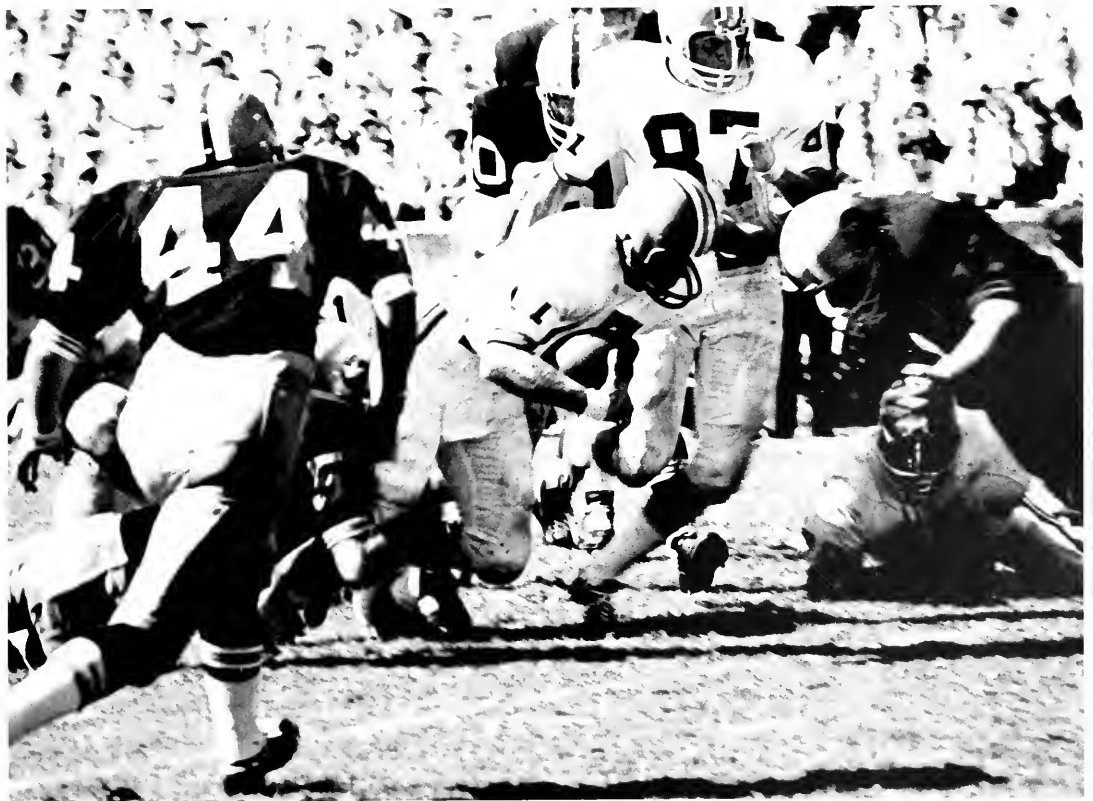

CLEMSON
GEORGIA

17
24



One bottle isn't enough, but it does not matter because . . .

Frank Howard said that it was a fine game that we lost. There was more . . .

It was . . . two intercepted passes that resulted in two Georgia touchdowns and a field goal . . . a hapless, bottleless, spiritless Clemson cheering with nowhere to hide from a Clemson 3—Georgia 17 halftime score . . . It was Jacky Jackson leading a sustained drive to the one . . . Buddy Gore scoring . . . Frank Liberatore returning the next Georgia punt for a touchdown. It was seeing Clemson stunned by a holding penalty . . . seeing Georgia score as the Tigers momentarily faltered . . . seeing the Tigers stopped.

Did the best team in twenty-eight years meet a better team? Next Saturday Georgia Tech will not care what happened today . . .



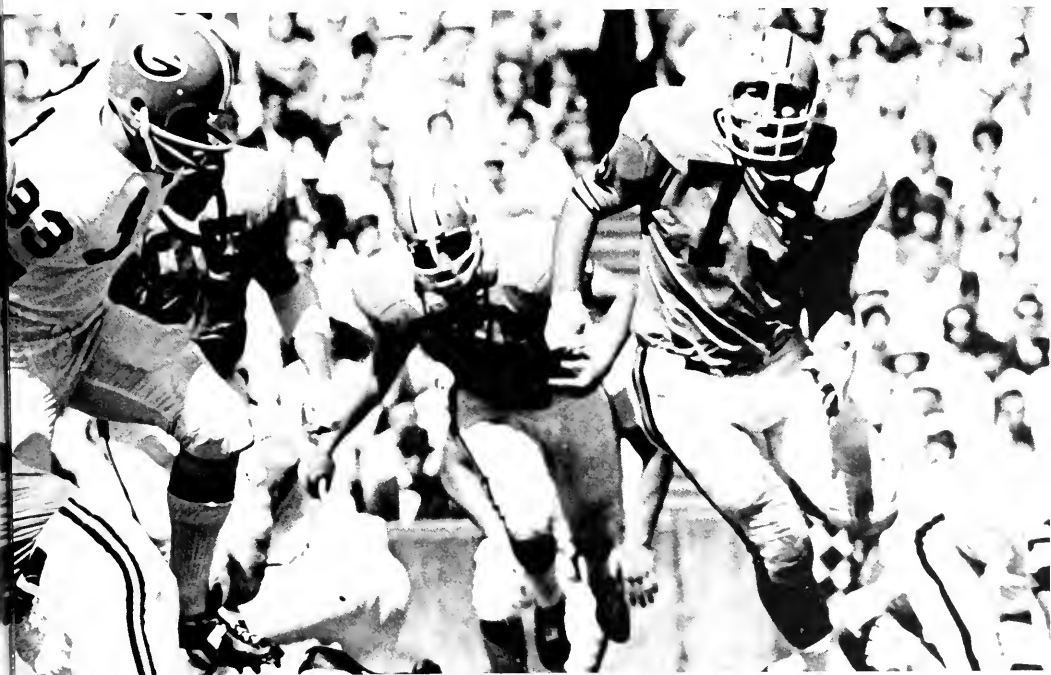
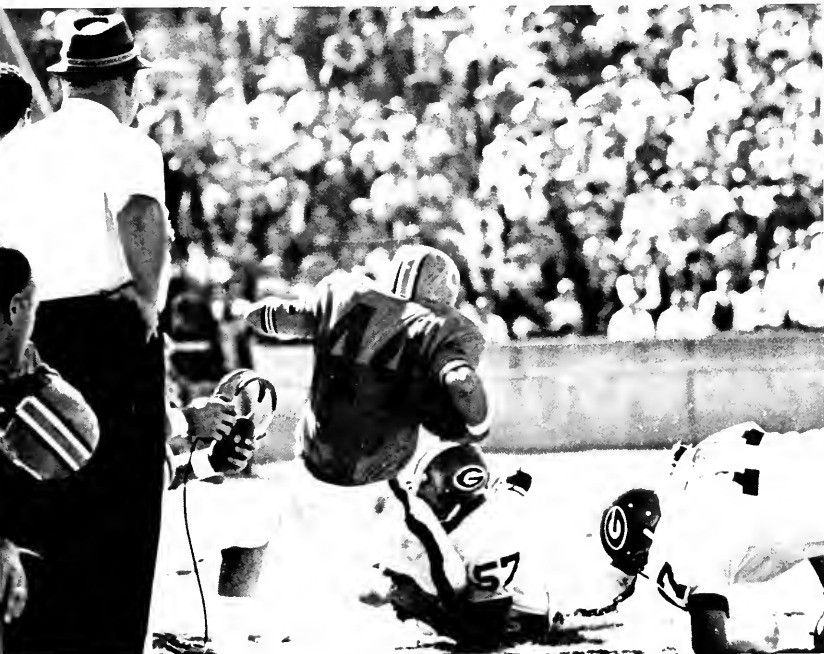

CLEMSON
GEORGIA TECH

0
10



This is what it's like to have a "bad day" or something . . .

A hot stadium packed with the largest audience ever to see a football game in Georgia, a memory—one year old—of a game earned and then lost with a clipped fullback, a myriad of believing Clemson fans . . . who gaped and saw . . . Georgia Tech run thirteen plays and score one touchdown and one field goal . . . who yelled and saw . . . Clemson's offensive blocking crumble . . . who screamed and saw . . . Clemson humbled in the first half and held in the second . . . who cried and saw . . . a beaten Tiger team crying with them.

Auburn will remember this Saturday . . .



CLEMSON
AUBURN

21
43



"Auburn did more goods things against us . . ." than any other team this year, but ". . . it's hard to say just what we would have done had Needle (Jimmy Addison) been in there the entire time." That is the story. These are the details . . .

Auburn scores the first time they have the ball by returning a Clemson punt . . . Auburn's kicking specialist completes three field goals including a 51-yard record breaker . . . Clemson loses more than a third of its first string players due to injuries . . . led by Addison, Freddy Kelly, Phil Rogers, and Jacky Jackson score . . . Clemson is behind at the half only 26-21, but Addison is hurt and will not play in the second half . . . the game is over for Clemson.

Are the Tigers dead? Duke isn't.



CLEMSON
DUKE

13
7

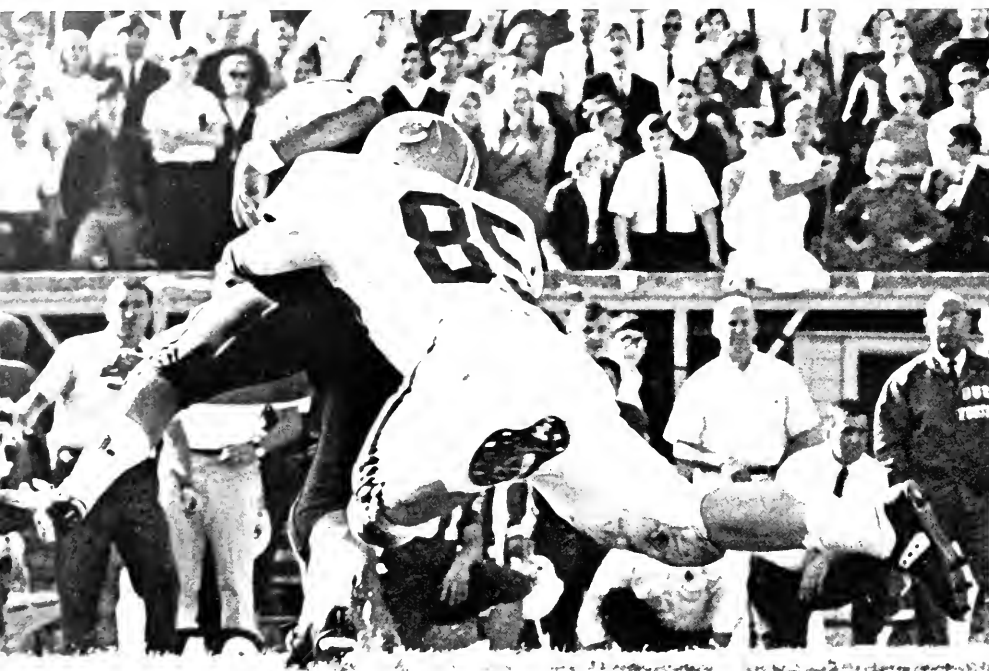

The Tigers are not dead. After three winless games there are doubting faces in the stands at Duke University but . . .

Clemson is healthy, and Jimmy Addison is at the helm. The game is . . . a titantic defensive battle in which neither team scores in the first half . . . a stellar Clemson line led by Wayne Mulligan, Hoss Hostetler, and Ronnie Ducworth . . . a determined Duke squad which scores first and tries to hold . . . a shocked response by Clemson as Addison directs the team masterfully and Buddy Gore scores twice . . . a Duke team losing to a better one.



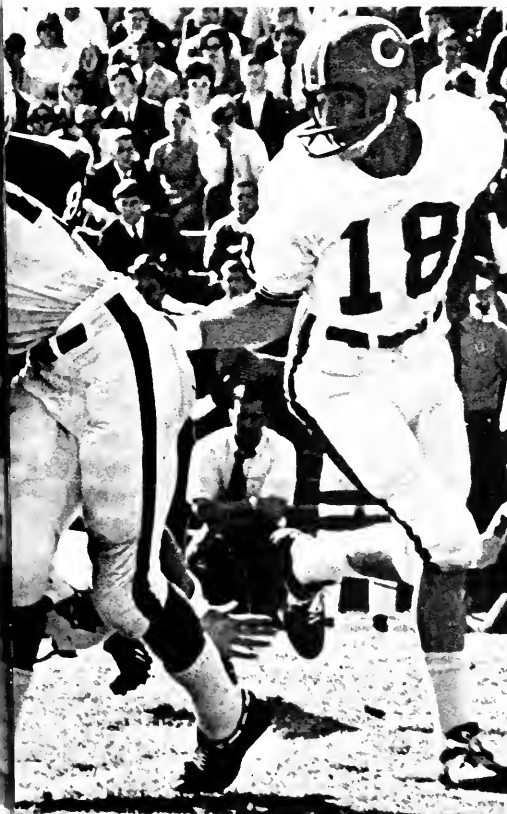
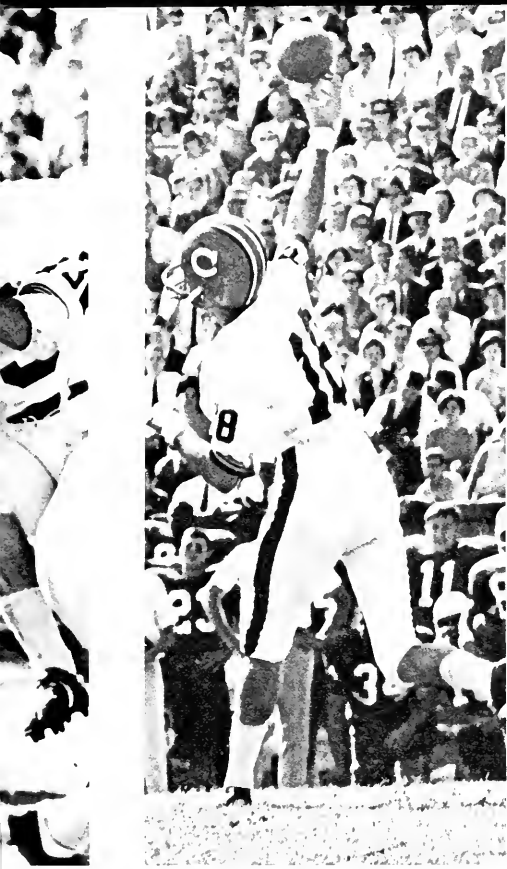

CLEMSON
ALABAMA

10
13

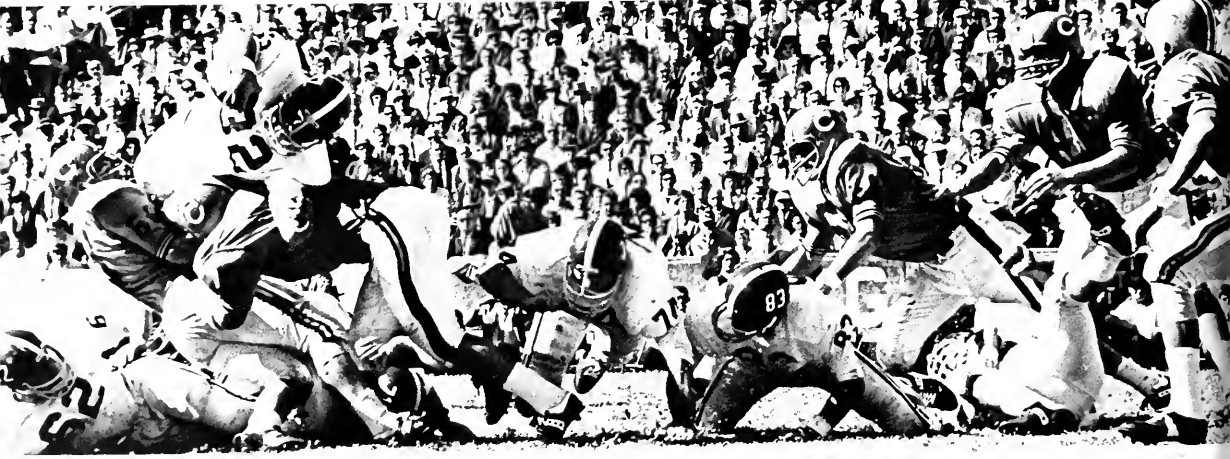



The oncoming Crimson Tide ebbs.

The rise and fall of the Tide is a struggle between two superb football teams. Before it falls, records and kisses—and bones and hearts will be broken. The largest crowd ever to see a football game in South Carolina watches.

Clemson holds Alabama to 74 yards rushing . . . Alabama passes over Clemson's impenetrable line to set up the two Alabama scores . . . the Tigers score one field goal in the first half and then scratch, spit, and claw until they mutilate Alabama in the second half—but score only once. There are tears on the field . . . two field goals fall short from within the 30 yard line.

It is like death without dying. UNC will wait . . .



CLEMSON
UNC

17
0



The University of North Carolina waited. So did Clemson. While they waited . . .

North Carolina stopped the indifferent Tigers on the UNC one yard line . . . but after marching to the Clemson one they fumbled . . . Arthur Craig kicked the first field goal of his career to give Clemson a first half lead. Then Clemson's pride swells and the waiting is over . . . Buddy Gore gains 131 yards . . . fullback Benny Michael scores . . . linebacker Billy Ware intercepts a North Carolina pass and lumbers across the goal. Clemson is too good a team for even a fired-up Tarheel.

The Atlantic Coast Conference watches. Maryland hides in the shadow . . .

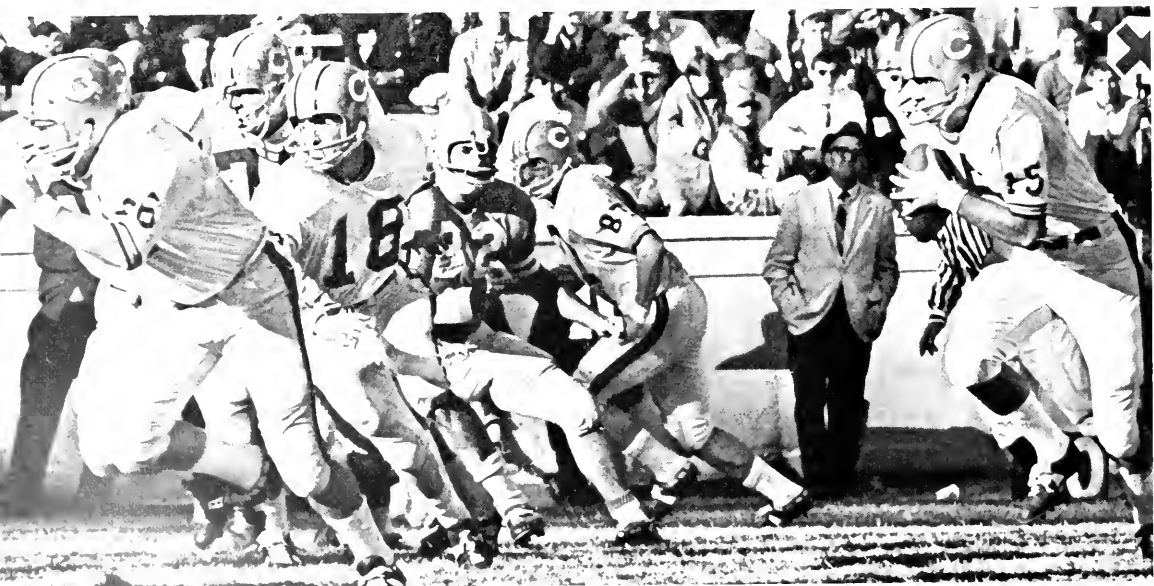
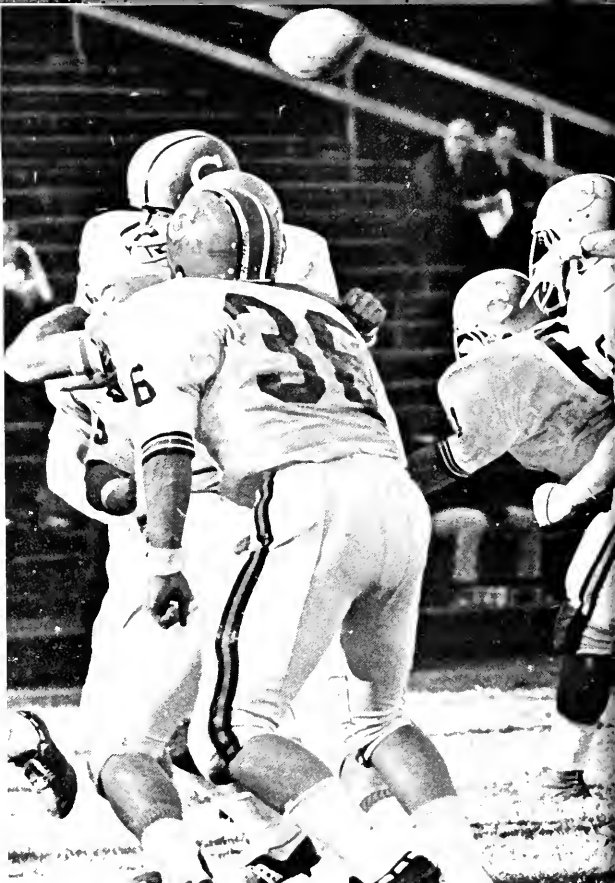

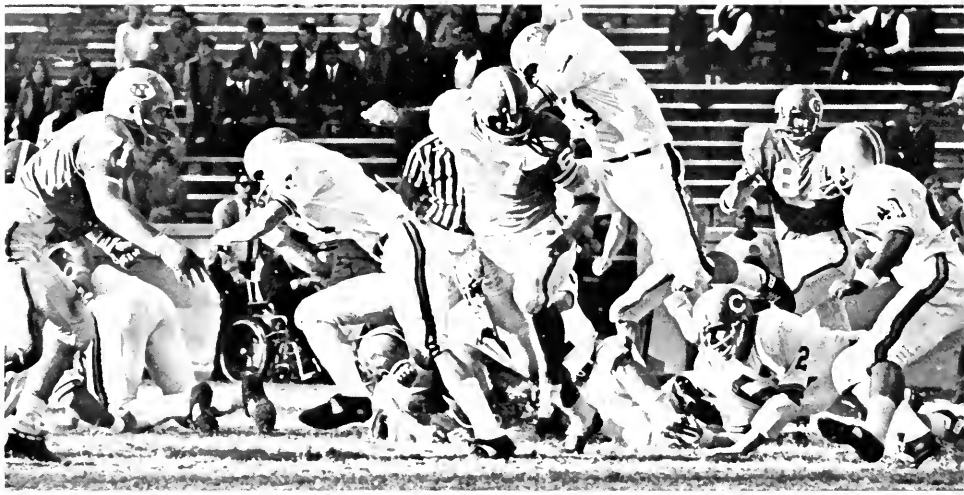

CLEMSON
MARYLAND

28
7





Clemson was looking backwards and forward. Maryland came out of the shadows—where they had not won a game. For the Maryland Terrapins the game begins with deadly intent . . .

Clemson scores easily . . . too easily. The Tigers relax . . . Maryland uses the only chance they have and strikes hard . . . the Tigers are stunned and Maryland ties the game 7-7. There is a homecoming float at the half. A Terrapin rides the float on his back. His luck is bad and Clemson is powerful . . . Clemson scores three touchdowns in the second half.

The Atlantic Coast Conference studies a pair of white shoes . . .

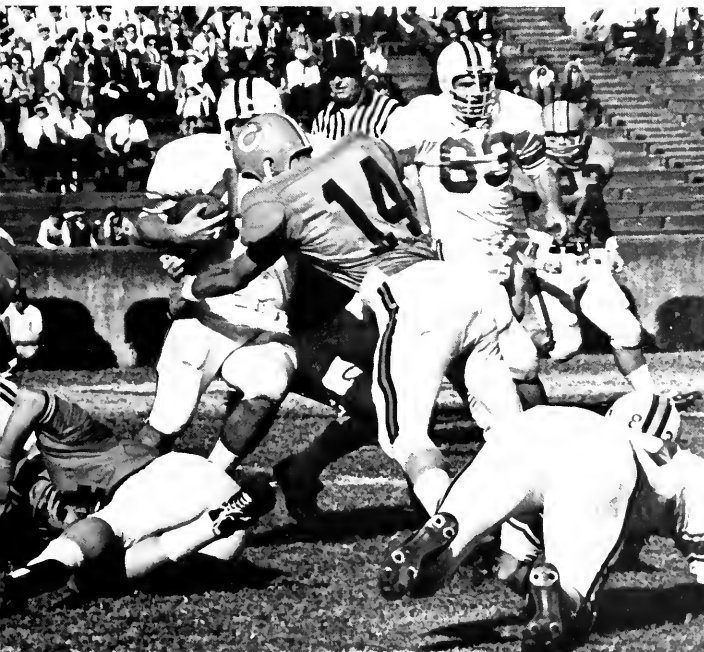
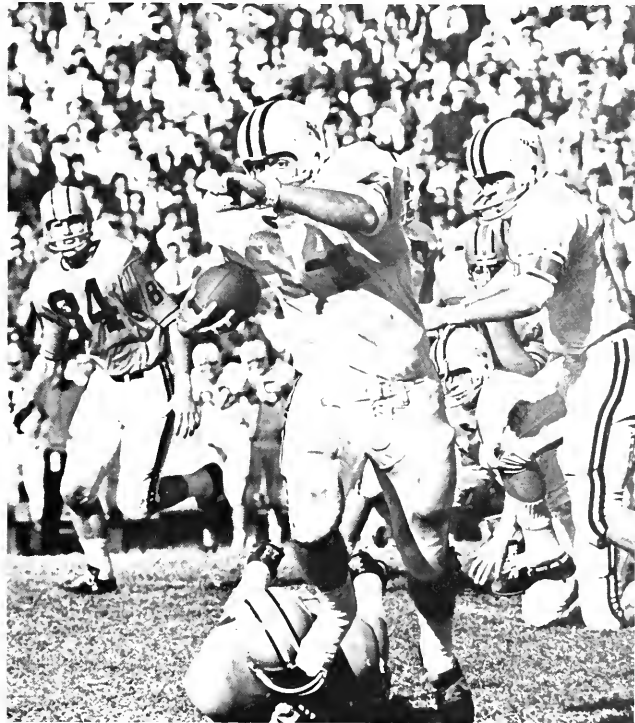

CLEMSON
NC STATE

14
6



The white shoes belong to N. C. State, and Clemson will wear orange shoes. This is the Atlantic Coast Conference game of the year.

Representatives from post season bowl games, professional football scouts, the press, and a conference watch . . . N. C. State's Wolfpack complete two early field goals . . . Clemson holds the Wolfpack to 70 yards the first half but trails 6-0.

The Tigers move 55 yards in the second half and score. They are playing their best and N. C. State who was ranked third in the nation a week before, cannot stop them. In less than four minutes Clemson scores again. The defense eradicates the Wolfpack's offense. The white shoes lose.

There is a lone cackle in the stands but Clemson has already shared one title . . .

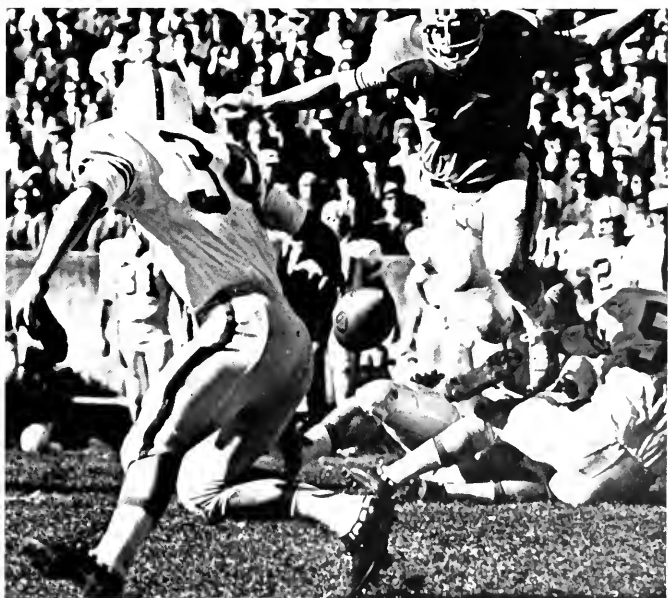
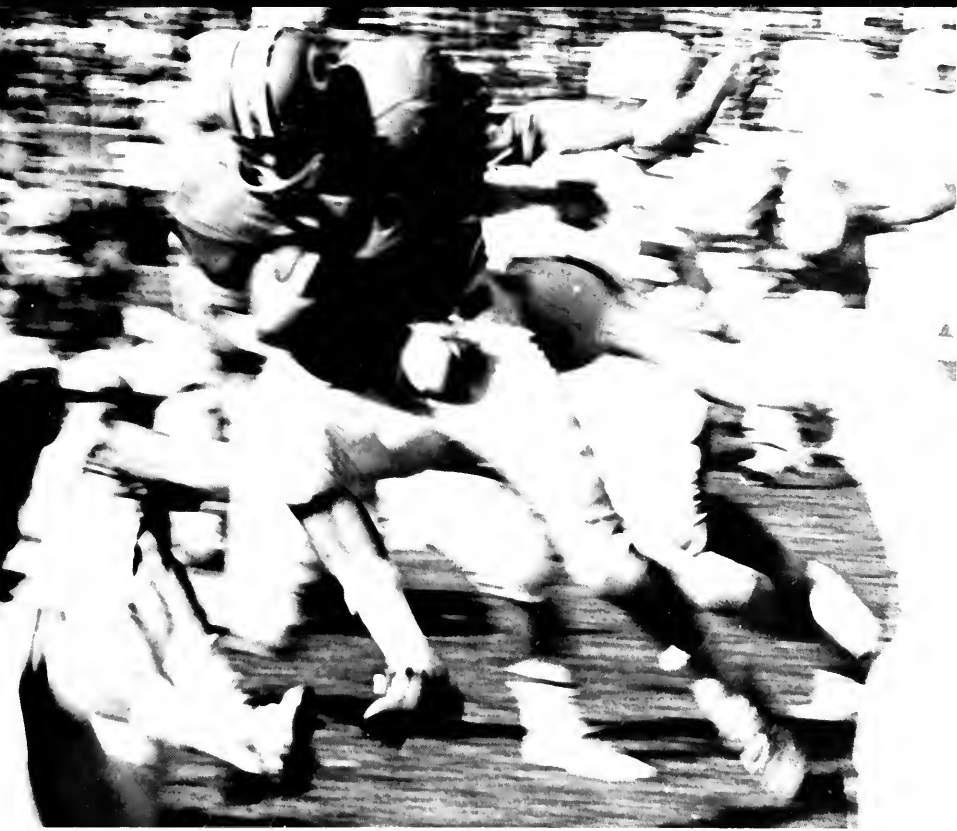

CLEMSON
USC

23
12

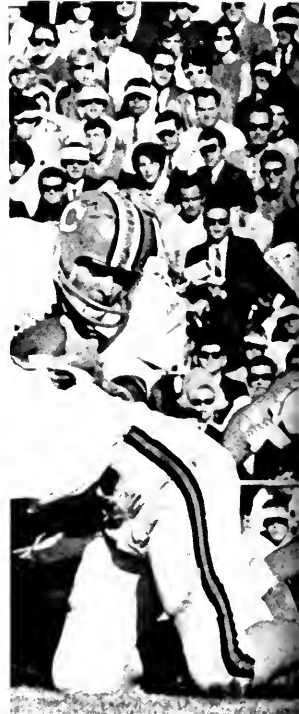



The lone cackle becomes a chorus of South Carolina Gamecocks. Carolina has a good team. They do not have a reason to crow because . . .

A tailback named Buddy Gore gains 189 yards and breaks the ACC record for the most yards in a season . . . a dedicated group of individuals like Harry Olszewski, Edgar McGee, Wayne Mass, Freddy Kelly, Jimmy Catoe, John Cagle, and James Thompkins frustrate the opposition . . . a coach is only a coach and not a team . . . Clemson leads 23-0 late in the third quarter . . . a bad snap from center and a fumble which give Carolina two breaks and two scores are not enough . . . Clemson has a better team.

The game is . . . a victory . . . a hero . . . a title . . . the end of a season.

The Coaching Staff



PAUL "BEAR" BRYANT FRANK HOWARD



KNEELING, LEFT TO RIGHT: Whitey Jordan, offensive ends and flankers coach; Don Wade, head offensive coach; Art Baker, offensive backfield coach; Tom Bass, head freshman coach; Ronnie Grace, assistant freshman coach. STANDING: Frank Howard, head coach; Bob Smith, head defensive coach; Banks McFadden, defensive backfield coach; Bob Jones, defensive ends and tackles coach; Fred Cone, chief recruiter.



BILL McLELLAN
Assistant Athletic Director



GENE WILLIMON
Assistant Athletic Director



BOB BRADLEY
Sports Information Director



FRED HOOVER
Head Trainer



CARL McHUGH
Head Swimming Coach



BILL WILHELM
Baseball Coach



DUANE BRULEY
Head Tennis Coach



P. WEE GREENFIELD
Track Coach

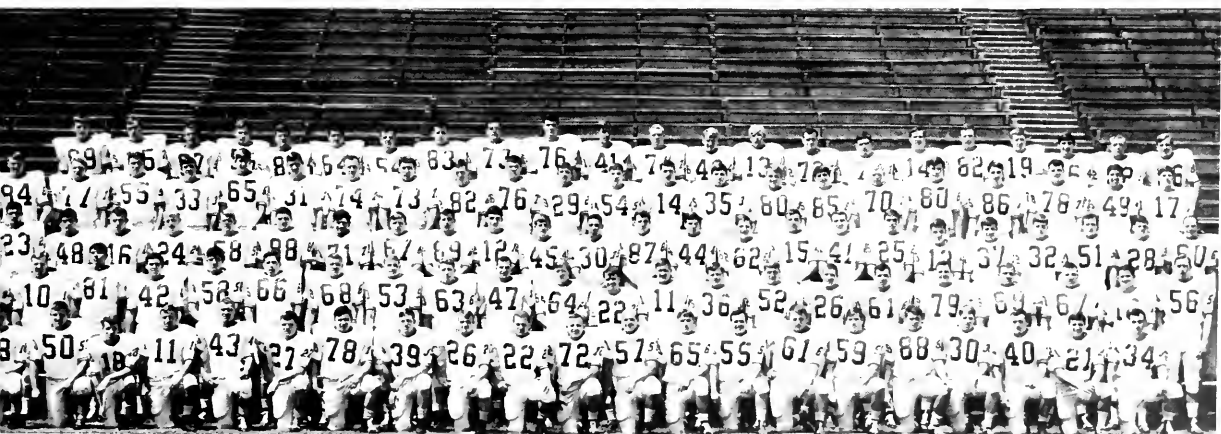

FRONT ROW, LEFT TO RIGHT: Elwood Mays, Jackie Lee Jackson, Jimmy Addison, Jackie Smith, Larry Lawson, Ronnie Canthen, Paul Shish, Gary Compton, Joel Whitsel, Ritchie Luzzi, Mike Locklair, Riley McLane, James Tompkins, Steve Hinson, John Seheck, George Burnett, Allison McDaniel, Sammy Cain, Charlie Tolley, Freddy Kelley, Johnny Johnson, SECOND ROW: Oscar Carter, Roger Hayes, Connie Wade, Arthur Craig, Bucky Turpin, Willie Cropp, Billy Ware, Richard Garick, Larry Sadowski, Sandy Daniel, Gregg McClure, Hank Irelan, Tom English, Benny Michael, Dave Kornianicki, Frank Liberatore, Gary Arthur, Larry Keys, Harry Olszewski, Randy Harvey, Steedly Candler, Wayne Mulligan, THIRD ROW: Ron Miller, John Fulmer, Billy Ammons, Josh Collins, Charlie Cauble, Hoss Hostetler, Dean Haledjian, Larry Bell, Wayne Brimer, Jewell McLaurin, Donny Richardson, Bobby Jamison, Jimmy Abrams, Buddy Gore, Bruce Burbick, Jacky Jackson, Charlie Hook, Phil Rogers, Charlie Ellenburg, Ken Smith, Ed Nivert, Bill DePew, Lee Rayburn, Dan Gunnels, FOURTH ROW: Joey Branton, Wilson Childers, Bill Harrelson, Edwin Porter, Grady Burgner, Rick Medlin, Bill Kissam, John Cagle, Rhett Dobbins, Jack King, Randy Bell, John Scott, Kit Jackson, Bo Ruffner, Buch Babb, Thorny Smith, Joe Lhotsky, Edgar McGee, Butch Sursavage, Wayne Mass, Roy Jones, Charley Waters, FIFTH ROW: Ivan Southerland, Ronnie Kitchens, Rick Hiser, B. B. Elvington, Ronnie Ducworth, Jimmy Catoe, Barry Cockfield, Wesley Eidson, Lee Trexler, Bill Grayson, John Howell, Tommy Blake, Bob Craig, Fred Milton, Mark Kelly, Ronnie Hinson, Dave Burton, Fred Milton, Perry Waldrep, Chuck Werner, Mike Michalowski, Sammy Crouch, Tom Bulwith.



HARRY OLSZEWSKI: *All-American, All-ACC, All-State, Shrine East-West Game, Senior Bowl, Coaches All-America Game, Drafted by Cleveland Browns, Senior.*



BUDDY GORE: *All-ACC, All-State, Player of the Year in ACC.*



JIMMY ADDISON: *All-ACC Scholastic Team, \$1,000 N.C.A.A. Post Graduate Scholarship, Senior.*



WAYNE MASS: *All-ACC, All-State, Shrine East-West Game, Hula Bowl, Drafted by Chicago Bears, Senior.*



JACKY JACKSON: *Drafted by Cleveland Browns, Senior.*



FRANK LIBERATORE: *All-ACC, All-State, Drafted by Washington Redskins, Senior.*

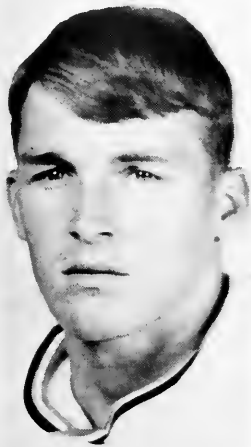

JAMES TOMPKINS: *All-State.*



JIMMY CATOE: *All-ACC.*

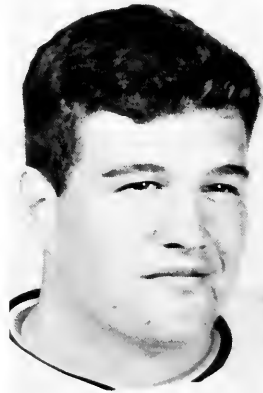

RONNIE DUCWORTH: *All-ACC, All-State.*



RICHIE LUZZI: *All-State*

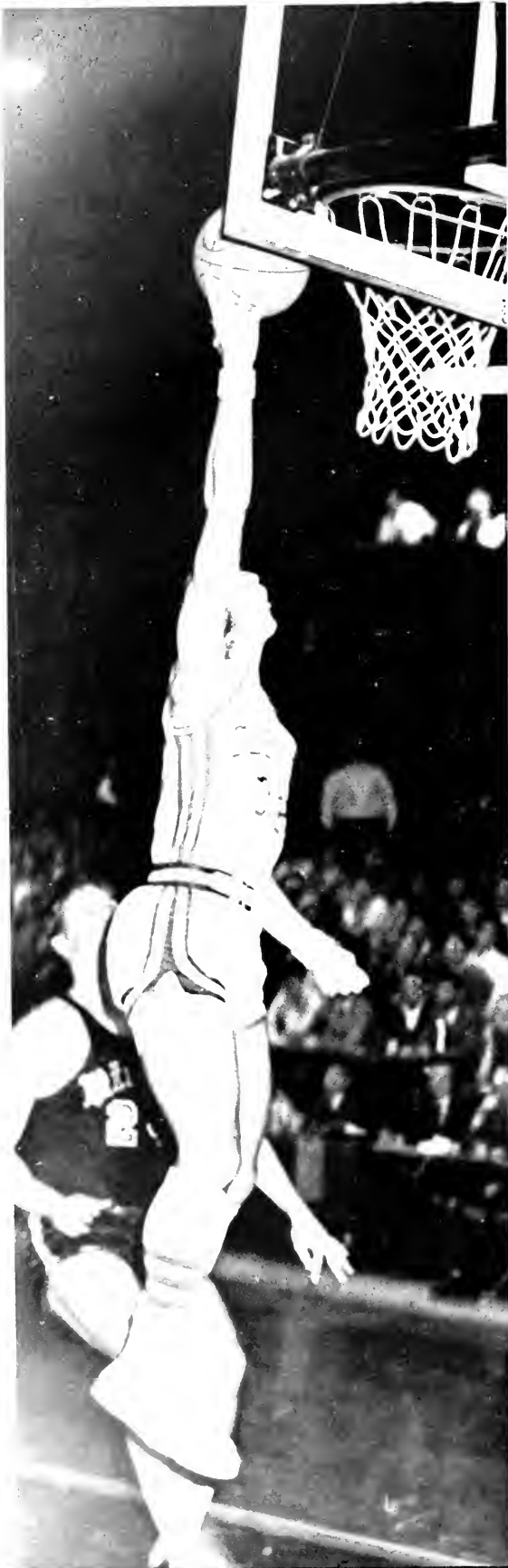

Basketball



COACH BOBBY ROBERTS

Varsity Basketball Results

Clemson 70	The Citadel 74	Clemson 70	Wake Forest . . . 67
Clemson 63	Hardin-Simmons . 77	Clemson 64	Georgia Tech . . . 99
Clemson 78	Furman 53	Clemson 66	N. C. State 78
Clemson 68	Furman 70	Clemson 74	South Carolina . . 89
Clemson 71	South Carolina . 93	Clemson 78	Wake Forest 66
Clemson 79	Duke 101	Clemson 74	North Carolina . . 96
Clemson 92	Virginia 95	Clemson 67	N. C. State 69
Clemson 83	North Carolina . 115	Clemson 70	Duke 82
Clemson 94	Maryland (2 OT) 93	Clemson 64	Furman (1 OT) . . 66
Clemson 73	Virginia (Reg. TV) 81	Clemson 68	Maryland 81
Clemson 81	Louisiana State . 104	Clemson 51	Georgia Tech . . . 80
Clemson 78	Virginia Tech . . 101		



FIRST ROW: Dave Dempsey, Mike Faer, Dick Thomas, Alan Goldfarb, Butch Zetazelo, Manager Terry Lee. SECOND ROW: Assistant Coach Jim Brennan, Jack Swails, Trip Jones, Richie Mahaffey, Curt Eckard, Denny Danko, Coach Bobby Roberts.

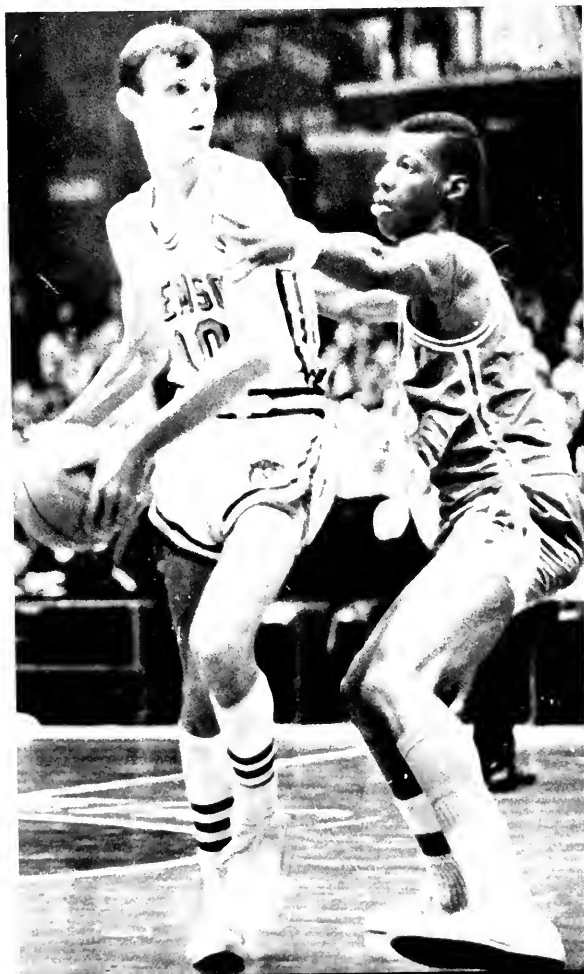

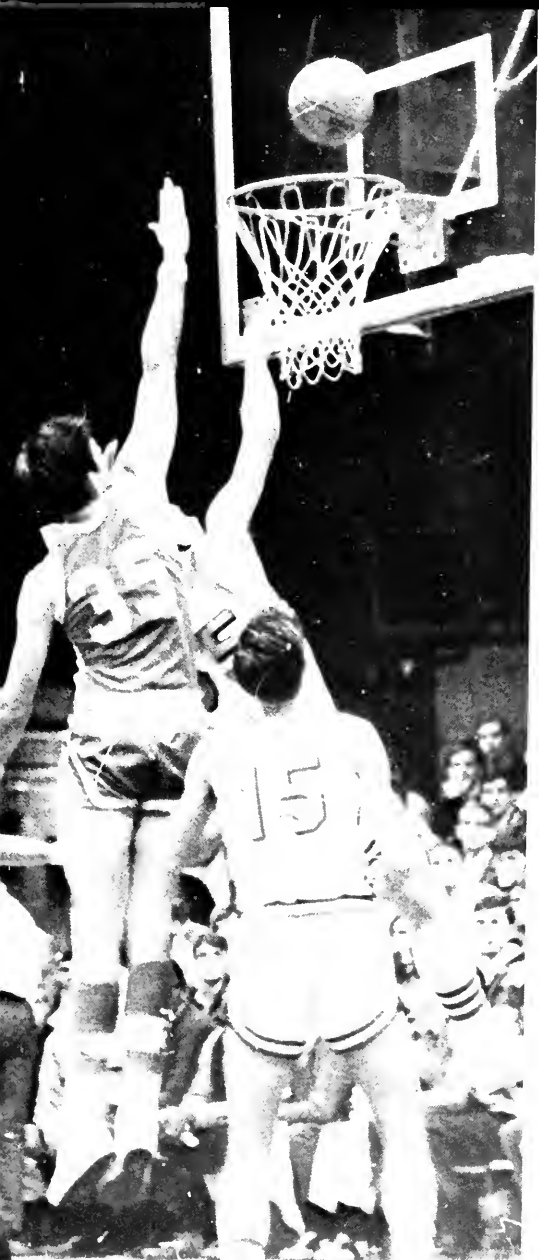







Baseball

The crack of wood, the smell of sweat and leather, the dust of tears and impatience . . . conference titles, professional contracts, all-americans, national targets . . . a miracle born in apathy.

Sinking a sphere in a cow palace. Sundown . . . one player . . . one gun . . . empty. Sunrise . . . Littlejohn Coliseum.



Varsity Baseball Results

Clemson 4	Kentucky 1	Clemson 3	Duke 10
Clemson 9	Kentucky 0	Clemson 6	Furman 5
Clemson 5	Tennessee 6	Clemson 8	South Carolina . . . 1
Clemson 6	Tennessee 2	Clemson 2	Georgia 1
Clemson 8	Rhode Island . . . 1	Clemson 4	Duke 0
Clemson 4	Rhode Island . . . 6	*Clemson 3	Georgia Tech 0
Clemson 8	Springfield 4	Clemson 2	North Carolina . . . 0
Clemson 6	Springfield 1	Clemson 8	N. C. State 5
Clemson 1	Massachusetts . . . 4	Clemson 7	Virginia 2
Clemson 4	Massachusetts . . . 0	Clemson 2	Virginia 0
Clemson 9	Massachusetts . . . 4	Clemson 2	Maryland 1
Clemson 15	Davidson 2	Clemson 8	Maryland 4
Clemson 10	Georgia Tech 1	Clemson 6	Virginia Tech 1
Clemson 7	Furman 3	Clemson 2	Virginia Tech 4
Clemson 6	North Carolina . . . 1	†Clemson 3	Florida State 5
Clemson 9	N. C. State 6	†Clemson 5	West Virginia 0
Clemson 1	Georgia 4	†Clemson 6	Florida State 4
Clemson 1	South Carolina . . . 4	†Clemson 3	Auburn 2
Clemson 8	Wake Forest 2	†Clemson 5	Auburn (13 in.) . . . 6

* No-hit, no-run game (Gibson and Watson)

† District III Playoffs



PRESIDENT R. C. EDWARDS . . . RUSTY ADKINS, *All-ACC three years, All-American three years, nine school records.*

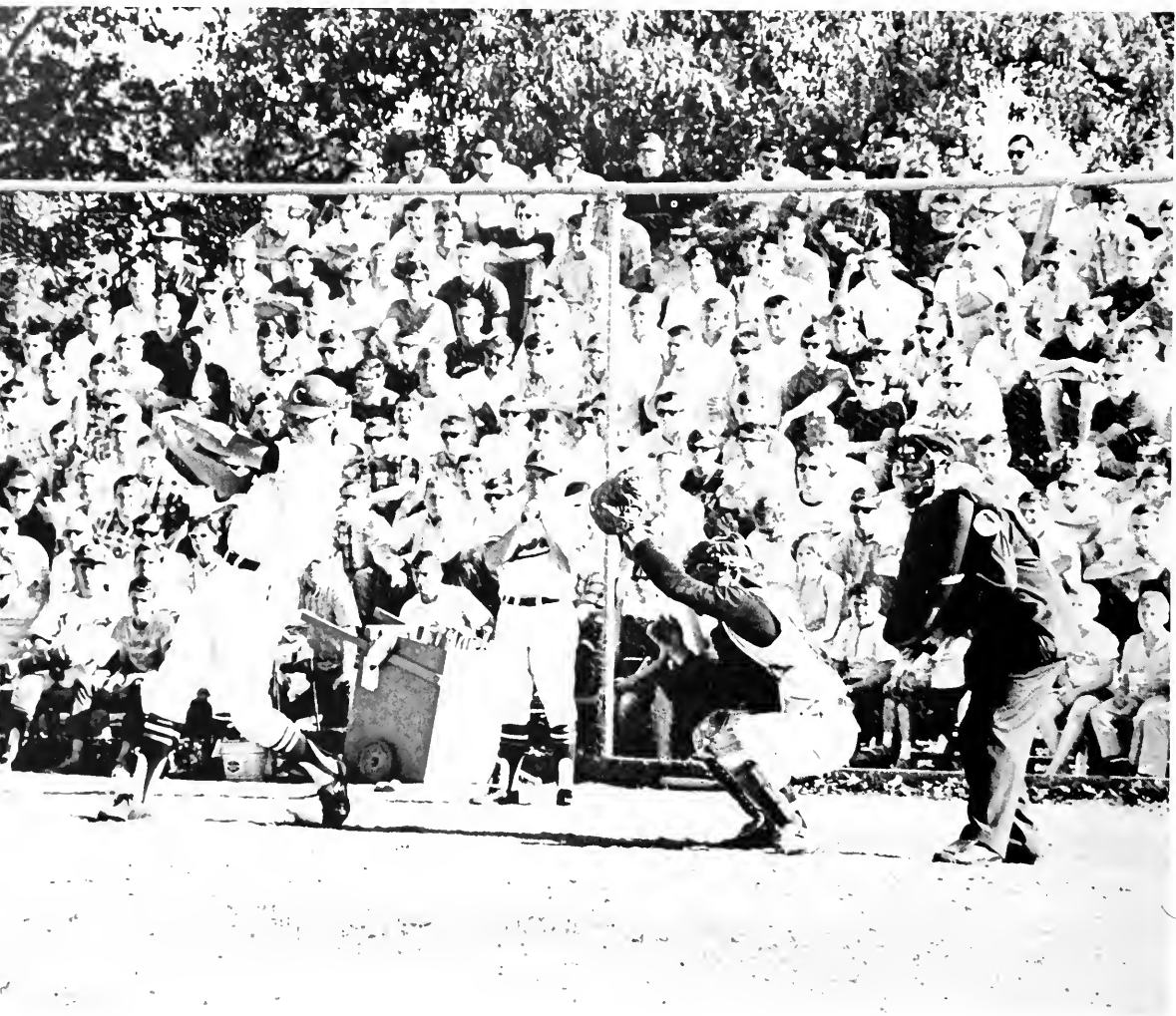







Tennis

Sun, clay, rope, leather, strength in the battle of quickness and agility . . . the ballet of white shorts.

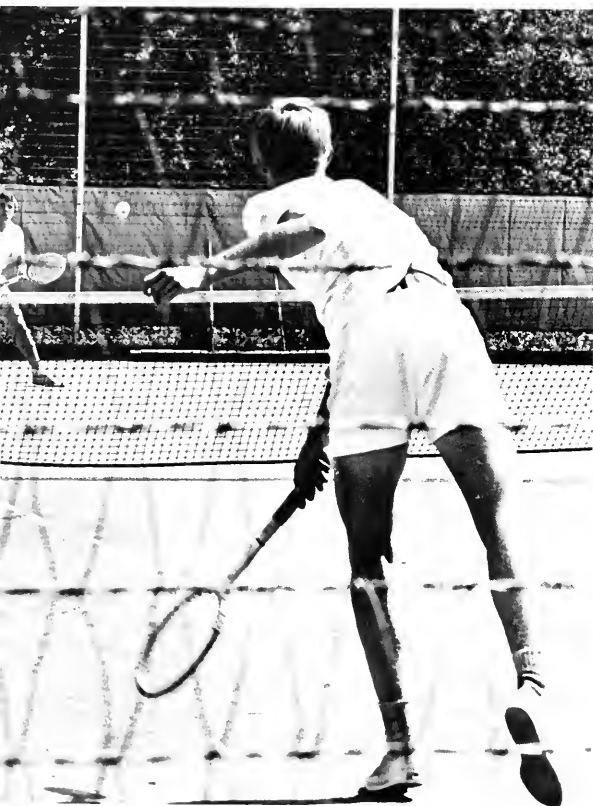

FRONT: Nikki Kclaidis, Jim Poling, Perry Reynolds, Dave Sibert, David Wilkins. BACK: McClellan Bond, David Cooper, Ed Skelton, Arthur Abbott.

Varsity Tennis Results

Clemson 8	N. C. State 1
Clemson 9	Wake Forest 0
Clemson 6	Dartmouth 3
Clemson 9	Presbyterian 0
Clemson 5	Michigan State 4
Clemson 9	Duke 0
Clemson 4	Rollins 5
Clemson 9	The Citadel 0
Clemson 5	South Carolina 4
Clemson 2	North Carolina 7
Clemson 9	East Carolina 0
Clemson 8	Harvard 1
Clemson 5	Georgia 4
Clemson 9	Furman 0
Clemson 8	Davidson 1
Clemson 5	Georgia Tech 4
Clemson 9	Virginia 0
Clemson 8	Maryland 0

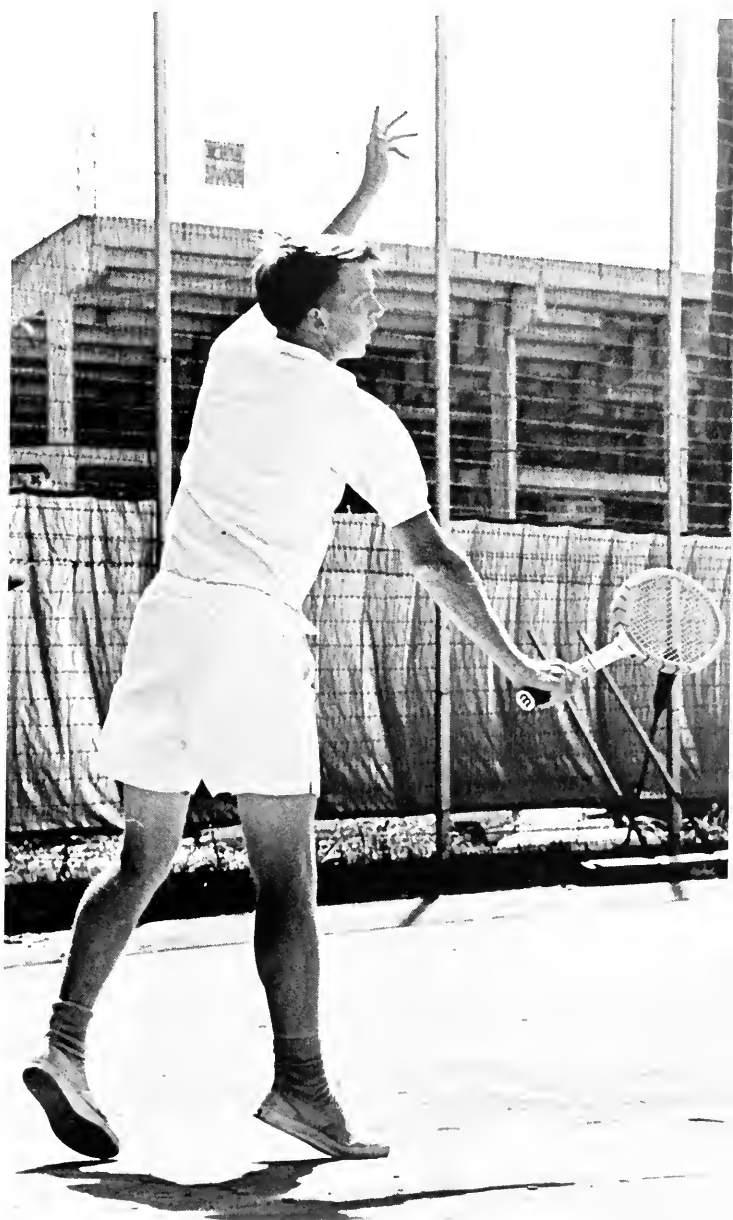

Varsity Track Results

Clemson . . . 91	Furman 54
Clemson . . . 92	Wake Forest . . . 52
Clemson . . . 71 $\frac{2}{3}$	North Carolina . . 74 $\frac{1}{3}$
Clemson . . . 95	Duke 49
Clemson . . . 59	South Carolina . . . 82
Clemson . . . 69	Georgia Tech . . . 76



Track

Competition within, the battle of strong minds and strong legs . . . the endurance sport of the spring.











Golf



Precision and practice, deceptively difficult . . . the gentleman's sport.

Varsity Golf Results

Clemson . . . 2	North Carolina . . . 19
Clemson . . . 4	Duke . . . 17
Clemson . . . 11½	Wofford . . . 16½
Clemson . . . 19	MIT . . . 9
Clemson . . . 10½	N. C. State . . . 10½
Clemson . . . 12	Virginia . . . 9
Clemson . . . 5	Wake Forest . . . 16
Clemson . . . 3	Maryland . . . 18
Clemson . . . 10	South Carolina . . . 11

Swimming



Cold, wet, hard, long practice . . . exhausting victory in a strange environment.



Varsity Swimming Results

Clemson 73	West Georgia 30
Clemson 44	UNC 60
Clemson 45	N. C. State 59
Clemson 49	Davidson 55
Clemson 38	William & Mary 66
Clemson 43	Maryland 61
Clemson 63	Emory 41
Clemson 42	Georgia 62
Clemson 50	West Georgia 37
Clemson 60	Georgia Tech 44
Clemson 52	Wake Forest 52
Clemson 37	Duke 67
Clemson 35	USC 69
Clemson 72	Appalachian 32

SENIOR ATHLETES



Abrams, J.



Bradley, J.



Branton, J.



Burton, D.



Childers, W.



Craig, A.



Ellenburg, C.



Gibson, N.



Gunnels, D.



Hook, C.



Hostetler, H.



Jackson, K.



James, B.



McGee, E.



y, F.



Keys, L.



Kissam, B.



Reynolds, P.



Rogers, P.



Ruffner, B.



rt, D.



Sursavage, B.



Whitfield, L.



Wilkins, D.



Waters, K.



Zupa, R.

Freshmen Athletics

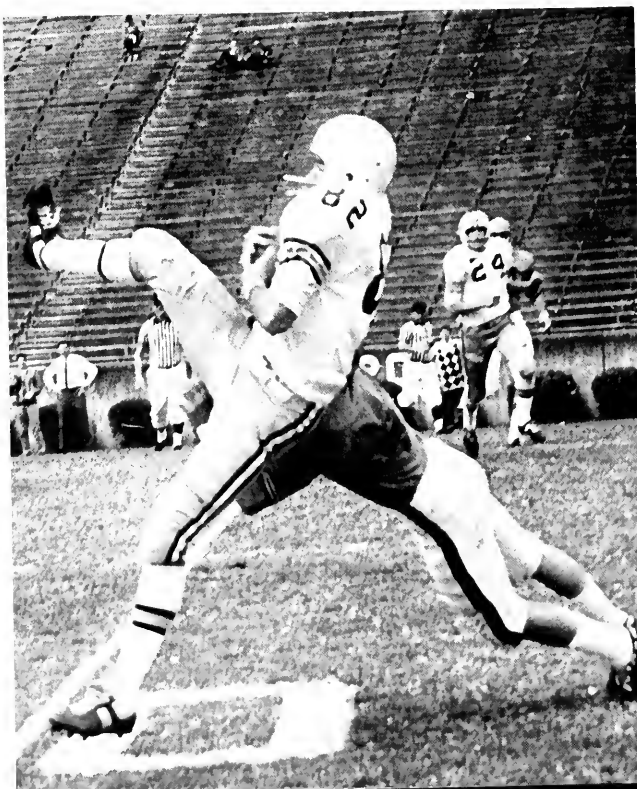
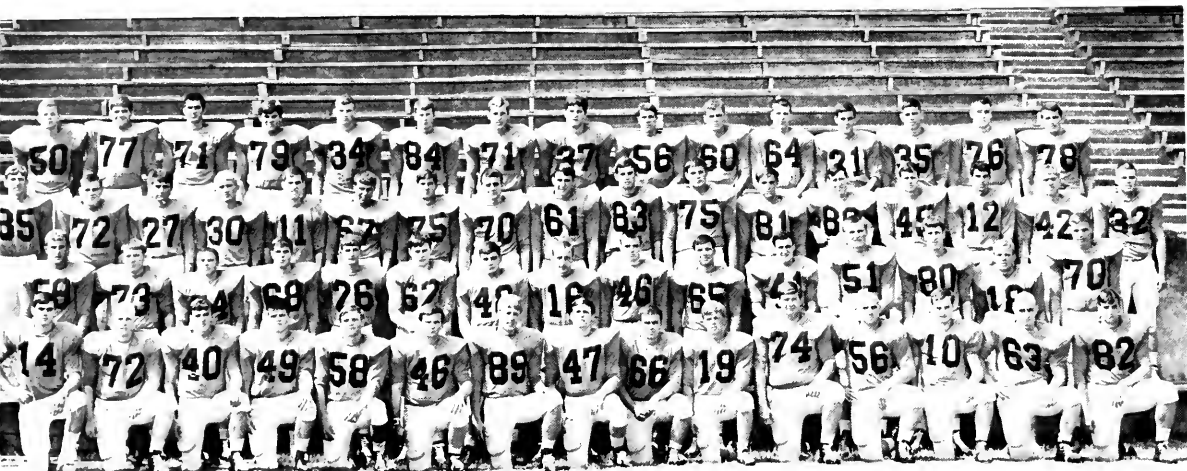

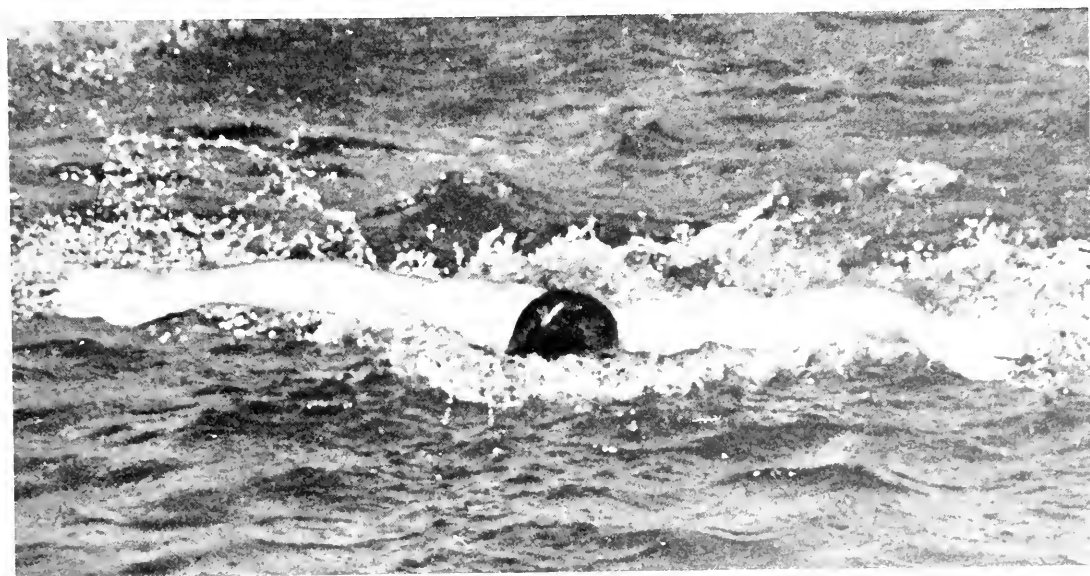

Freshmen Athletics

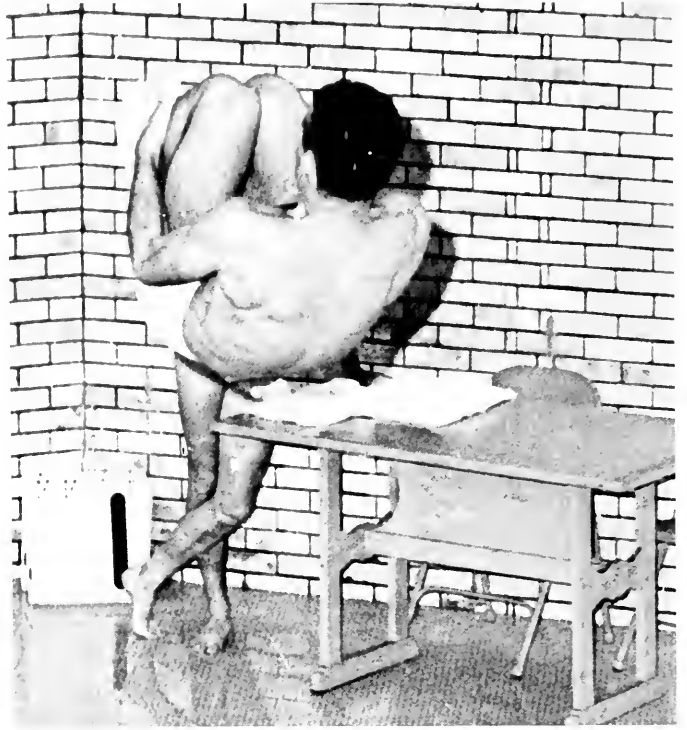



Intramural Sports





Soccer



Dust, sweat, grass, pain . . . the nimble feet of men.



Rifle Team

Seconds, heartbeats—time that stops and is lost or won . . . breathless accuracy with a deadly reason.



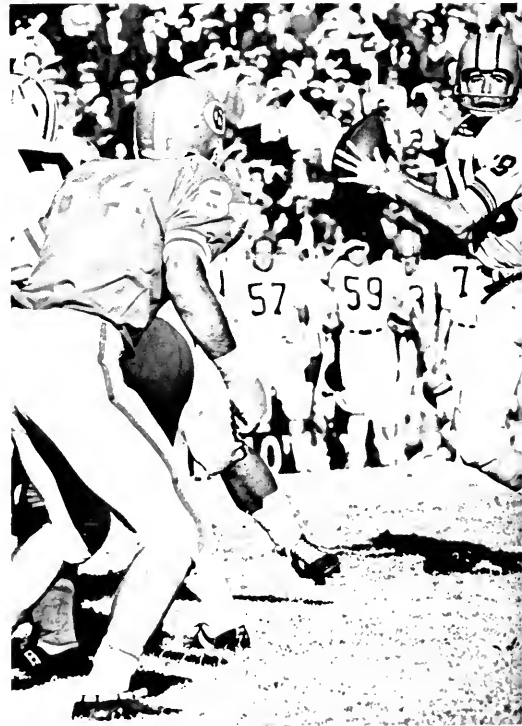
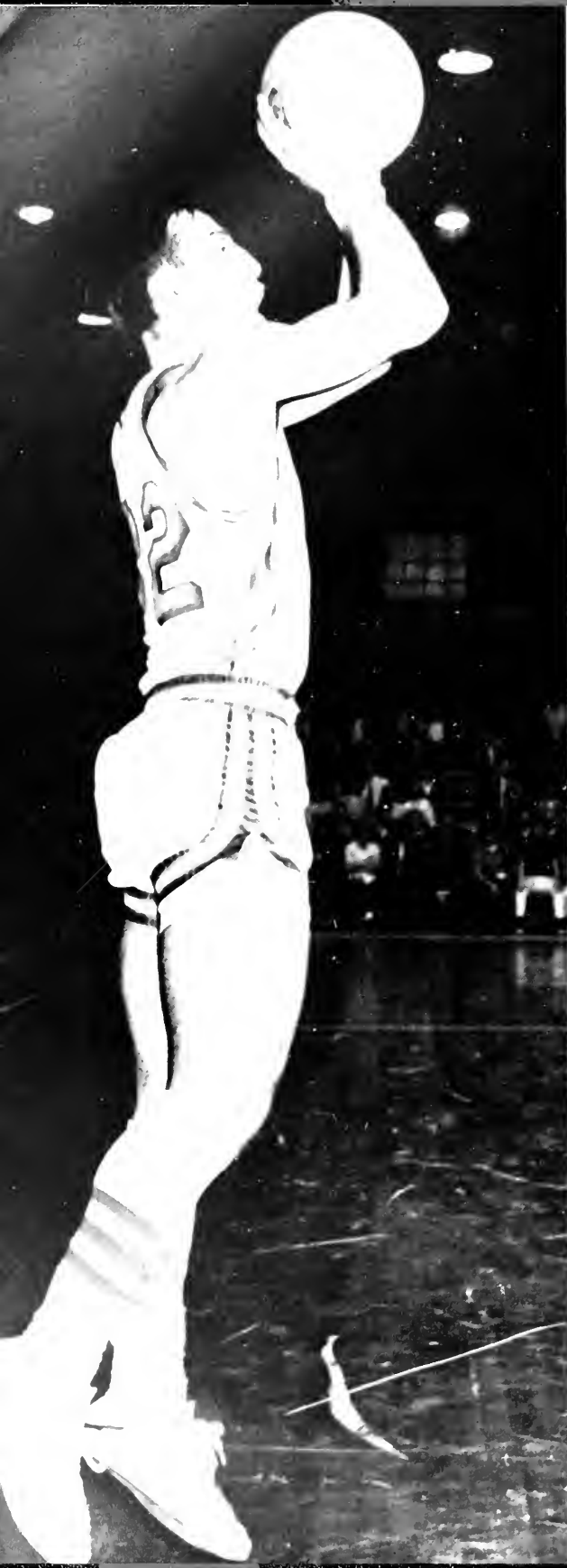



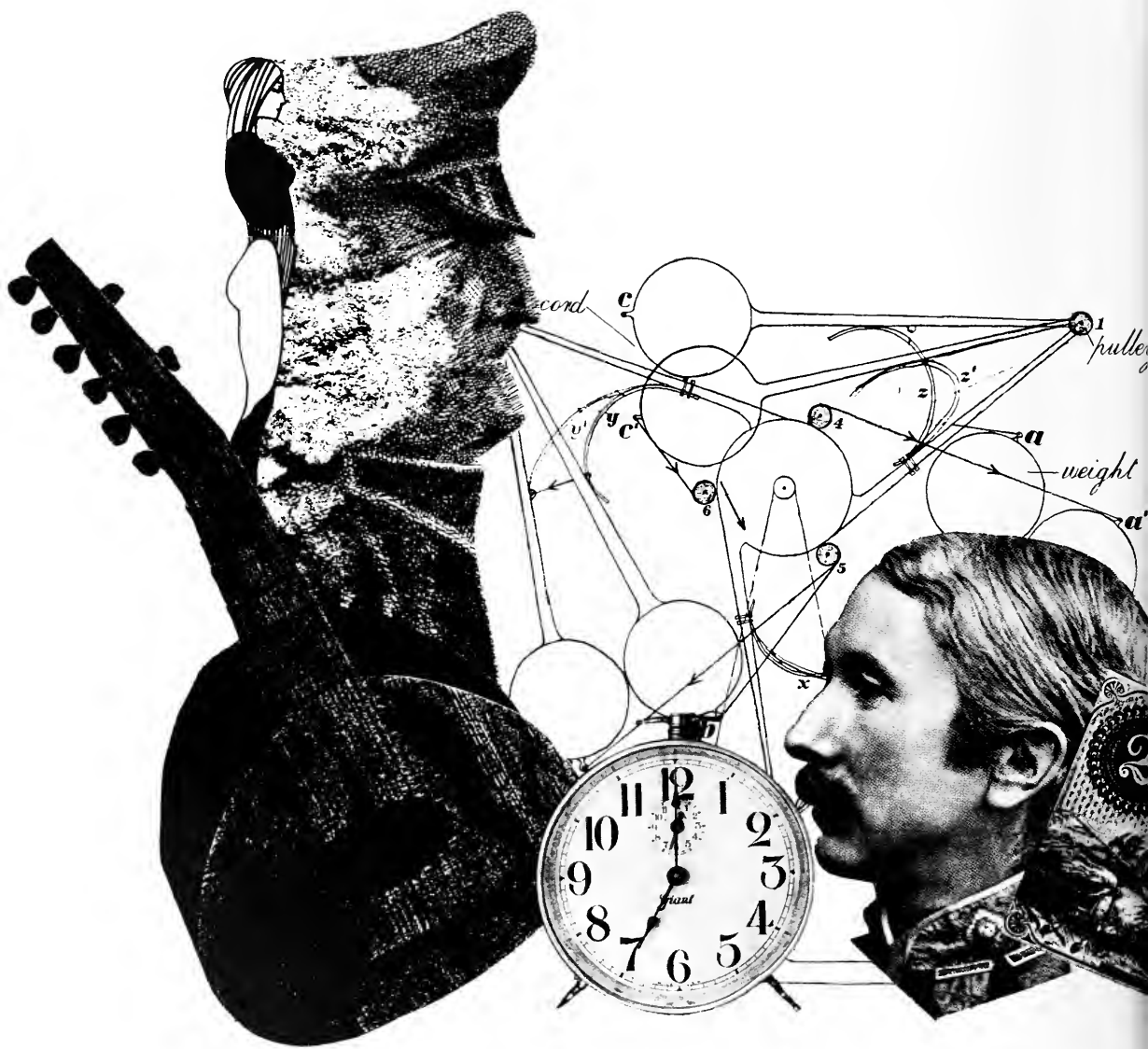

ACTIVITIES





EDGAR McGEE, *President of Student Body*

Clemson Enters N. S. A.

The Clemson University Student Government strives to promote good relations between the student body, faculty, and administration. This year they have helped to establish a better understanding between Clemson and other schools by joining the National Student Association.

The three main branches of Student Government, the Executive Branch, the Judicial Branch, and Legislative Branch, are elected by the Student Body. The Executive Department, composed of the student body officers and the four class presidents, is the coordinating agency for the students themselves and the judicial and legislative branches of the student government.

The close liaison of members and other student committees, along with the student body, has helped Clemson function more smoothly as a university with concern for the individual and his environment.

Although the primary function of Student Government is to give the students a voice in the coordination of their school, the officers and associates have initiated many projects to help worthy organizations. One of their most successful ventures was their drive to sell Student Insurance in order to raise money for Boys' Home of America.



Edgar takes a break between meetings.



DAN BOWEN, *Vice-President*



DAVE MERRY, *Secretary*

JEFF LAPIN, *Treasurer*

Student Actions Regulated Through High Court

High Court is the main constituent of the Judicial Branch. Eight members of high court are elected each spring by the student body. The Vice-President of the senior class is automatically a member making a total of nine members. The court elects its chairman, vice-president, and secretary who interview students for the positions of attorney. There are three attorneys for the defense and three for the prosecution. The court draws up its own rules for procedure annually which are approved by the Dean of Student Affairs. It is the responsibility of the nine members of High Court to decide the guilt or innocence of any one who has violated the student rules and regulations.

After the court reaches a verdict, the sentence is sent to the Office of Student Affairs for approval. If the student feels his sentence is unjust, he may present his case to the Court of Appeals. Through their actions, the High Court helps to regulate and supervise the conduct of the students of Clemson University.



CALVERT McCORKLE, *Chairman*



FRONT: Calvert McCorkle, Rhett Myers, Margaret Seay, Boyd Sexton. BACK: Chris Olson, Hugh Brown, Gus Johnson, Fred Gassaway, Alston Brown.

WSF Voices Womens Ideas



FRONT: Debbie Wright, Beverly Norris, Jean Mallory, Sandra Holden, Alexandria Georgeo. BACK: Becky Ballard, Margaret Seay, Diana Bissey, Susan Clink, Susan Hubbard, Gail Addis.

Women's Student Association is a group of elected representatives of the Clemson co-eds. Its duties and functions range from primary legislative measures to social functions.

The Association itself is comprised of the dormitory officers of Manning Hall and several elected representatives elected by the girls. The commuting girls have three representatives, the president of the Commuting Co-eds Club and two other elected members. Since both commuting and boarding girls are represented, the Association can deal with all matters fairly. Dean Deloney acts as the advisor to the group.

Although the Association cannot pass laws, it passes resolutions which are forwarded through proper channels to the Student Senate for approval or action. Each year, to aid the Senate, WSA presents the rules for women students for Student Regulations to the Judiciary Committee.

WSA initiated action to obtain an ice machine for Manning Hall. It sponsors the Big Sister-Little Sister Program. Every freshman is given the name of an upperclassman, a big sister, who is willing to help her through the complexities and rush of the freshman year. WSA coordinates several drop-ins for faculty and guests each year.



BECKY BALLARD, *President*

Residence Courts Update Student Regulations

The Judicial Branch of student government at Clemson is composed of High Court, WSA, and the residence courts. Its purpose is to maintain the highest standards of conduct.

The Men's Residence Court and the Women's Residence Court regulate violations of the rules in Student Regulations. Each has five members, three elected by dormitory students in the spring and two others appointed by the President of the Student Body and approved by the Student Senate. The officers of the Residence Courts, consisting of chairman and secretary are elected at a special meeting held at the beginning of each year.

The Rules of Procedure of the Residence Courts are decided by each court, making the system flexible. Tradition does not play a part in the courts; new procedures can result from new ideas. Because of this, the court procedures are up-to-date.

Aside from the five court members, there is a joint defense advisor for both courts. He acts as a consultant for the courts and the defendants. There is no faculty advisor, enabling the courts to be a true representation of student ideas.



David Cooper, Barry McCracken, Mack Woods, James Scarborough.



JOHN DICKERSON, *President*



JOSEPH NEWTON, *Secretary*

Student Senate

The Student Senate is the legislative branch of Clemson University's student government. This organization is composed of eleven members from each class who are elected in the Spring for the following year. The Vice-President of the Student Body automatically serves as President Pro-tempore of the Senate. The other officers are elected by the members of the Student Senate. They include a chaplain, secretary, and assistant secretary.

The president of the Senate appoints the chairman of the standing committees. These permanent committees include the Judiciary Committee, General Affairs Committee, Traffic and Grounds Committee, and the Student Organizations and Affairs Committee. Special committees are formed to take care of other duties that may arise.

The Student Senate is responsible for passing legislative acts which are subsequently signed or vetoed by the president of the Student Body and Dean Cox. All legislation which passes the Senate and is not vetoed is then put into the laws of Clemson University.

The members of the Student Senate have an important job, and they should be noted for the fine work they have done for Clemson University.



S
E
N
I
O
R
S
E
N
A
T
O
R
S

FRONT: Eddie Durant, Scott Harrower, Wes Thompson, Chuck Whitney, Bob Kaulakis. BACK: Robert Jordan, John Dickerson, Charles "Snip" White, Richard Berkland, Jon Shuler, Stan Newton.

SENATORS AND COMMITTEES



JUNIOR SENATORS. FRONT: Dave Clarke, Marion Aldridge, Becky Carlton, John Segars, Bill Simpson. BACK: Julian Abbott, Brian Ritchie, Don Bruce, David Hollman, Alston Gore.

ACADEMIC AFFAIRS COMMITTEE. FRONT: John Segars, Sue Conley, Bill Simpson, Ted Godfrey. BACK: Robert Jordan, Brian Ritchie, Stan Newton, Jon Shuler, David Holman.



FRESHMAN SENATORS. FRONT: Bill Hunt, Ed Copeland, Ted Godfrey. MIDDLE: Sue Conley, Celia Christy, Cathy Dodds, Sandy Arledge. BACK: Larry McIntyre, Nancy Jo Mobley, Beaver Baker, Dale Wittschen.





SOPHOMORE SENATORS. FRONT: Bill Rhodes, John Settle, John Norton, Don Alexander. MIDDLE: Mark Goldman, Sharon Manley, Talmadge Hobbs, Andy Cochet. BACK: Jimmy Foster, Robert Whitney, John Cauthen.



GENERAL AFFAIRS COMMITTEE. FRONT: Julian Abbott, John Settle, Marion Aldridge. MIDDLE: Bob Harris, Beaver Baker, Bob Kaulakis. BACK: Jon Alexander, Mark Goldman, Ed Copeland, John Norton.



STUDENT ORGANIZATIONS AND AFFAIRS COMMITTEE. FRONT: Celia Christy, Becky Carlton. BACK: Talmadge Hobbs, John Cauthen, Robert Whitney, Dale Wittschen, Dave Clark.

TRAFFIC AND GROUNDS. FRONT: Alston Gore, Sandy Arlege, Bill Hunt. MIDDLE: Don Bruce, Wes Thompson. BACK: Bill Rhodes, Richard Berkland, Charles White.



JUDICIARY. FRONT: Andy Cochet, Jimmy Foster, Larry McIntire, Eddie Durant. BACK: Scott Harrower, Sharon Manly, Cathy Dodds, Chuck Whitney.



CENTRAL SPIRIT. FRONT: Marion Aldridge, Helen Bunch, Darra Williamson, Jeff Lapin. BACK: Joe Hudson, Danny Hunt, Bo Chimers, Jeff Young, Bill Bonicate, Don Alexander.



FRONT: Dave Merry, Dan Bowen, Edgar McGee, Jeff Lapin. BACK: Gregg Jones, Danny Hunt, Butch Drakeford, John Ellenburg, Gordon Edgin, Bill DePass.

PRESIDENT'S CABINET

The President's Cabinet is perhaps the most important of the five major committees composing the Executive Branch of the Student Government. The other four committees include the General Affairs Committee, the Financial Review Board, the Central Spirit Committee, and the Ways and Means Committee. Taken as a whole, these five committees are designed to support the Executive Branch in performing any functions designated by the Student Government and provided for in the Constitution of the Clemson University Student Body.

Members of the President's Cabinet include the four student body officers, the Presidents of each of the four classes of students, and the chairman of the Ways and Means Committee. Besides advising the Student Body President in many matters, it must consent to all bills proposed by the Student Senate before these bills become law.



GORDON EDGIN, *Attorney General*

WHO'S WHO



DAN BOWEN



BARRY EDWARDS

FRED GASSAWAY



JANE AMICK





CALVERT McCORKLE



EDGAR McGEE



RANDY HOAG



SCOTT HARROWER

JOHN DICKERSON



MARGARET SEAY



Fifteen Clemson Students Selected To Who's Who

Being a member of Who's Who Among Students in American Colleges and Universities is a national honor, and only those who are outstanding in scholarship, leadership, character, and service to the school are named to this elite organization. Since its organization in 1934 a number of outstanding students from all over the United States have won recognition by being named to this organization.

The task of choosing members of Who's Who is one of great importance. The campus nomination committee is composed of faculty representatives, administration, and student representatives complete summary of each student is carefully considered. This summary includes the student's scholarship, his leadership in extracurricular activities, his citizenship and service to the school, and his promise for future success. Selection to Who's Who is one of the most outstanding honors which a college student can receive. The honor becomes greater because of the limited number of students chosen—they are selected from more than seven hundred and fifty colleges and universities throughout the United States.

It is important to remember that scholarship is not the only important qualification for membership. Admission requires a well-rounded individual. The Clemson students chosen have proven themselves to be persons whose leadership and character have added greatly to the betterment of Clemson University.



RHETT MYERS

JIMMY ADDISON



BUTCH DRAKEFORD



ANDE MITCHELL



CHUCK WHITNEY



Bense, J. E.
Dellinger, R. P.

Brannon, J. A.
DuBose, E. M.

Broome, W.
Gleaton, C. S.

Conklin, R. A.
Hudgens, J. M.

Dawes, A. S.
Johnson, D. A.



Hall Supervisors Help Mold Clemson Gentlemen

The hall supervisors have one of the most important jobs at Clemson University. They are responsible for the welfare of each of the students on their halls and act as counselors in helping to mold these boys into "Clemson Gentlemen."

Duties of the hall supervisors include weekly inspection of rooms, conducting all hall activities, and keeping order. Students who apply for this position must be well disciplined and dependable, and only those of the highest caliber are selected.

Hall counselors are required to come back to Clemson early after every vacation period and at the beginning of each year in order to plan their work and better fulfill their duties. The residents of each hall elect a president, vice president, secretary-treasurer, a social chairman, a chaplain, and an athletic chairman; therefore, some of the burden is taken from the supervisors. Nevertheless, the hall supervisors do have a lot of responsibility and are of great importance to the students of Clemson University.



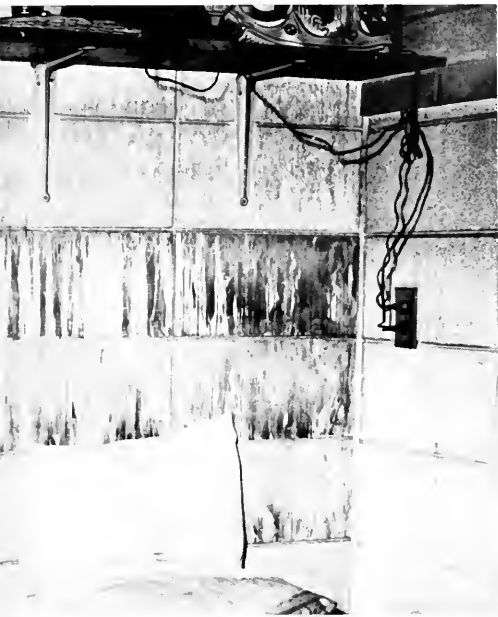

Hall Supervisors

MANNING M. LOMAX
Director of Men's Residence



Kostyra, F.
Phifer, L. D.
Tropea, L. C.

McCracken, J. B.
Rhodes, D. H.
Turner, W. A.

Martin, W. E.
Rogers, C. T.
Watts, M. A.

Milling, J.
Thompson, J. W.
Weller, R. N.

Pearce, J. A.
Toole, M. A.
Woods, J. M.

Peden, H. A.
Towles, W. C.
Young, M. S.

JACK W. ERTER, *Editor-in-Chief*

1968 TAPS

The 1968 TAPS has tried to capture within these pages a glimpse of life at Clemson University for the 1967-1968 school year.

The University was in a constant state of change. New construction was springing up everywhere. In the classroom new horizons were constantly being explored. Athletically, 1967 was hailed as the Year of the Tiger. The university saw internal protest by a few, spirited backing by many others, while some just looked with blind indifference. Amidst this ever changing environment, the TAPS Staff was there to second the events and happenings which took place.

The 1968 TAPS is a reflection of life at Clemson University. Peer into the mirror, you may see yourself.



WILLIAM H. TURNER, *Business Manager*



ROSEMARY WELLS, *Sweetheart*



JOHN HARTLY, *Designer*



JIMMY FRANCIS, *Features Editor*



AL COTHRAN
Activities Editor



RHETT MYERS
Advertising



KEN AYERS
Photo Editor



SENIOR STAFF 1967-1968



D. CHIP NUSBICKEL, JR., *Photographer*



DANA STUART, *Co-Organization Editor*



BUTCH DRAKEFORD, *Sports Editor*



E. BECKY GEORGO, *Co-Organization*

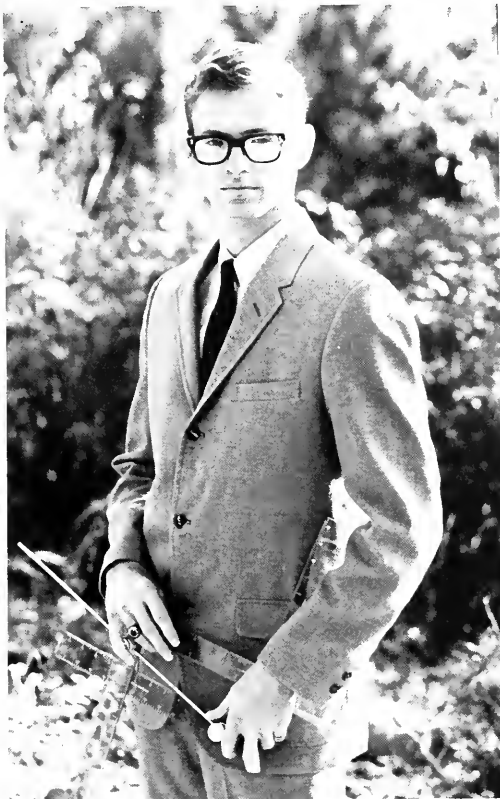

JEFF O'CAIN, *Classes Editor*



DONN A. McCRARY, *Photographer*



ELEANOR D. FAIREY, *Faculty and Administration Editor*

J
U
N
I
O
R
S
T
A
F
F



LEFT TO RIGHT: Jane Hass, Charles Eldridge, Jere Ragsdale, Marilyn Jones, Johnny Turner, Darra Williamson, Diane Railton, Bill Reese, Nancy Dannals, John Settle, John Alford.

Darra helps during Registration.



Junior Staffers listen closely at meetings.

Yearly the TAPS Staff invites all interested University students to drop-ins for Junior Staff membership. The Junior Staff acts as a working supplement to the editors on the Senior Staff. The Junior Staff helps with the basic tasks of writing copy, making picture appointments, filing, tracing and typing. The positions for Senior Staff are filled from the Junior Staff; and therefore all of the work is highly competitive. As an incentive to the Junior Staffers, tickets for CDA dances are given to the staffers with the most work hours.





Is that so !!!



I know this is a leading question, but—"When can you have your section in?"



Long hours—hard work.



Now where did I put that camera?



Well, if you want my honest opinion . . .



Jack talks with the Edwards at the Annual Reception.



THE TRADITIONAL DUNKING—The End and the Beginning.

Tiger Enjoys Top Year

The Tiger, the student newspaper publication of Clemson University, has the honor of being the oldest college newspaper publication in South Carolina. It has invariably won All-American ratings among college newspapers, the result of a willing and competent staff.

As Editor, Harry Tinsley has provided the talent and knowledge necessary in guiding his staff through a very successful year of colorful, entertaining and thought-provoking weekly editions.

Serving as Associate Editor, Chuck Whitney brought many timely subjects to the attention of *Tiger* readers. Dennis Bolt and Bill Smith, News Editor and Sports Editor, respectively, ably and factually reported all news and sports events of interest to Clemson students and Don O'Briant showed excellent talent serving as Managing Editor.



HARRY TINSLEY, *Editor-in-Chief*

BILL SMITH, *Sports Editor*



DENNIS BOLT, *News Editor*

ROBERT WHITNEY, *Circulation Manager*



ED STEVENSON, *Advertising Manager*





DON O'BRIANT, *Managing Editor*



EVELYN SARKA, *Business Manager*



CHUCK WHITNEY, *Associate Editor*

TIGER JUNIOR STAFF



ADVERTISING STAFF. TOP: Mark Goldman, Eddie Kilburn, Bob Crisp, Larry Hall. BOTTON: Joyce Albrecht, Millie Donaldson, Phyllis White, Myra Norris.



NEWS STAFF. LEFT TO RIGHT: Bear Baker, Randy Peele, Elaine Lawrence, Dick Harpoohan, Lynn Wright, Bill Evans, Marsha Oates, John Davey, John Norton, Frances Harrell, Marion Thompson, David Glymph, Randall Ashley, Bill Clarrson, Alan Hodges, John Brady, Laura Pratt, Al Way.



CIRCULATION STAFF. TOP: Kevin Murray, Craig Thomas, Don Susini.
BOTTOM: Dick Harpoolian, Bob Wheatly, Toby Williams, Ron Eck.



PHOTOGRAPHY STAFF: Al Hodges, Al Campbell,
Langston Boyles, Dave Littlejohn, Dave Lank.

Harry demonstrates senior staff skills.



EDITORIAL STAFF. TOP: George Neale, Pete Snyder. BOTTOM: Jeff Steinfeldt, Angela Rainey, Bob Kavlakis.



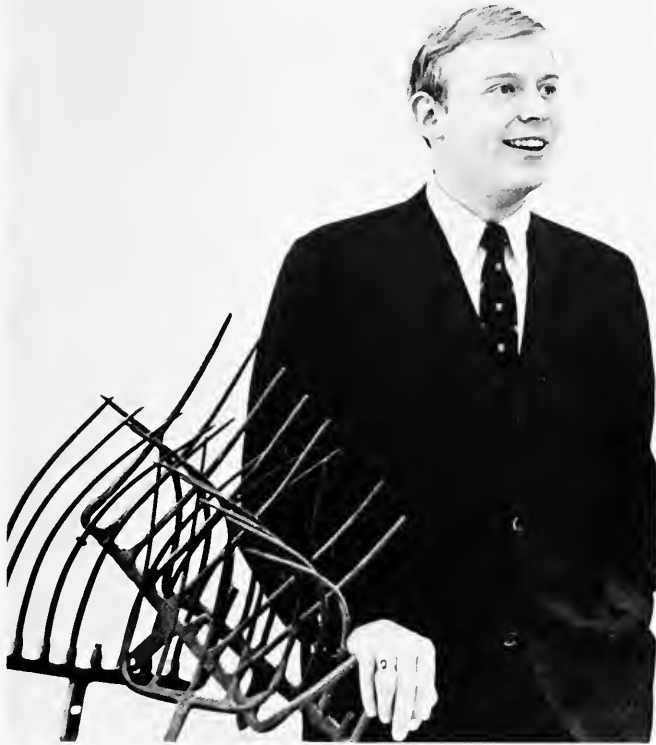

PAUL MORRIS, *Editor-in-Chief*

Chronicle Draws Praise

The Chronicle serves as Clemson University's variety magazine. This past year it received the rating of a major service organization, and also received official recognition from the United States Government in the form of a second class mailing permit.

The magazine features student written poems, essays, and short stories in each edition along with reviews and criticisms of plays, novels, and records.

Under the able leadership of its editor, Paul Morris, and faculty advisor, Dr. Mark Steadman, the *Chronicle* is constantly looking for talented students who can put their talents to use in the form of journalism, creative photographs, and the graphic arts.



TIM McNEIGHT, *Managing Editor*



GARLAND GOODEN, *Fiction Editor*



DR. MARK STEADMAN
Advisor



PAUL LEVINE, *Photography Director*



RICHARD WOODWARD, *Features Editor*



DURWARD STINSON, *Promotions Manager*

HAROLD DAVIS, *Art Director*



JOHN BREWINGTON, *Reviews Editor*



JEFF SMITH, *Business Manager*



BILL ETHERIDGE, *Reviews Editor*



Chronicle - At Work





DENNIS CARTWRIGHT, *President*

CDA Solicits Top Talent

The Central Dance Association is one of the five major service organizations of the University. It is a service organization in that its members solicit top performers for entertainment throughout the academic year.

The CDA is an organization of members who have successfully proven their ability and potential during a trial period, on the CDA junior staff. The senior staff is in charge of choosing and contacting performers, all billing and advertising. This staff directs their junior co-workers who do all the manual work of advertising and decorations.

The CDA sponsors five major dance weekends a year, in addition to an open mixer at the beginning of the year. Of course, it is a tremendous responsibility for the CDA to contract reliable groups and adhere to the social rules of Clemson University, and to operate on a very limited budget. Because of the increasing size of the student body, it becomes increasingly difficult for the Association to please everyone. However, the 1967-68 school year saw such performers as Clifford Curry, Marvin Gaye, and Tammie Terrell, the Radiants, the Platters, and the Prophets.

CDA SENIOR STAFF

MARVIN J. CAUGHMAN, *Alternus*



DONNY L. SMITH, *Vice-President*

JAMES A. YARBOROUGH
Secretary-Treasurer





THOMAS A. MERREL, *Placing*

STANLEY R. KELLETT, *Floor*



STEPHEN F. HUTCHINSON, *Publicity*



HARRELL H. WALDROP, *Decorations*

CDA Junior Staff Gains Experience Through Work

JUNIOR STAFF. BOTTOM: Dave Merry, Jim Roach. MIDDLE: David Duncan, Mike Ballenger, Turk Mathews, Buddy Grimes, Bill Warlick. TOP: Jimmy Buck, Joe Cullom, Barry Huckaby and Jim Barker.



The Junior Staff—In rare form.





Are you a
Soul Brother?



"My prayer, and the answer *You* give . . ."





DAN BOWEN, *Program Director*

WSBF Grows With School

WSBF, the twenty-four hours a day broadcasting facility of Clemson University students, is constantly striving to improve and broaden its programs to reach as many student tastes as possible.

A Senior Staff of twelve well-trained individuals guides the activities of WSBF broadcasting. This Senior Staff is divided into three main divisions of operation. These divisions are the Program, Engineering, and Business Staffs. These three main staffs are further divided in order to cover all phases of radio broadcasting.

Since the station has a corporate structure, policy making is co-ordinated by a Board of Directors. This board is composed of the Engineering, Business, and Program Directors plus two appointed members.



WSBF SENIOR STAFF

TOBY CHAPMAN, *News Manager*



SCOTT HARROWER, *Business Director*



FELIX NEPUEUX, *Control Room Engineer*

BOB SHELTON, *Production Manager*



RICHARD BERKLAND, *Music Director*



JOHN SHOUSE, *Engineering Director*

ROGER HINSON, *Traffic and Continuity Manager*

JOHN FREDERICKSON
Technical Manager



CHUCK FROST, *Chief Announcer*



BILL SIMPSON, *Office Manager*

BILL STRONG, *Transmitter Engineer*





Dan talks with Scott and Chuck about new programs.

WSBF JUNIOR STAFF

SENIOR STAFF ASSISTANTS. TOP: Ray Linke, Butch Carroll, Dan Biggerstaff, Bill Steele, Bill Bonekat. BOTTOM: Harry Moose, Linda Pruitt, Alan Libby.



ENGINEERING STAFF. TOP: Bob Weiss, Jimmy Tucker, Ken Schmidt, Mike Stenstrom, Bill Cardwell, Mike Siebert, T. J. Spethagel, Thomas Wright, Bill Talley. BOTTOM: Lenny Flow, Harry Moose, Butch Carroll, Mike Borke, Bobby Malphrus, John Yarbrough.

PROGRAM STAFF

WSBF STAFF

ON THE AIR



PROGRAM STAFF



BUSINESS. TOP: Alan Libby, Skip Williams, John Settle. BOTTOM: Dottie Lambert, Jeri Clmkscales, Margaret Fay, Janice Mull.



Get 'em Tigers.



TIGER BAND

The Tiger Band, under the fine leadership of Mr. Bruce F. Cook, Director of Bands at Clemson University is the official marching band of the University. It normally comprises some one hundred and twenty talented male students who wear their brilliant orange coats and black fur busbies proudly as they perform marches and play stirring school songs for enthusiastic audiences. The Tiger Band participates at such school events as football games, pep rallies, and basketball games. Their presence always seems to exemplify the traditional Clemson spirit, both at home and away.

Participation in the band is voluntary. The main functions and disciplines of the band are carried on under the coordination of band director, Bruce Cook, along with the help of field general, Ronnie Bullock. Baton twirlers, Dynva Edens, Kay Knoy, and Margaret Kirkland also enhanced the half-time performances of the band with demonstrations of excellent baton handling. To the delight of the audience, they not only show their fine twirling ability, but demonstrate excellently coordinated baton tossing.



BRUCE F. COOK, *Band Director*



RONNIE BULLOCK
Drum Major

MARGARET KIRKLAND

The Color Guard leads the crowd to the game.



CLEMSON
UNIVERSITY
TIGER
BAND



Kay prepares for halftime as Mr. Cook looks on.

KAY KNOY



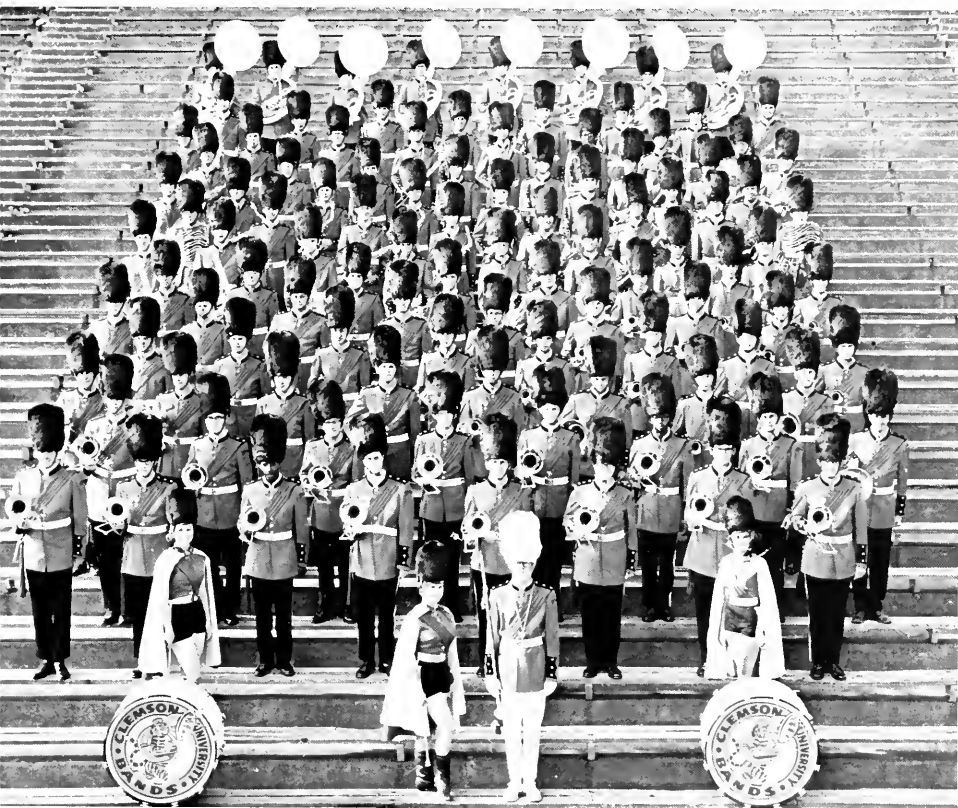

Band members concentrate on halftime show.

Band performs intricate maneuvers at halftime.

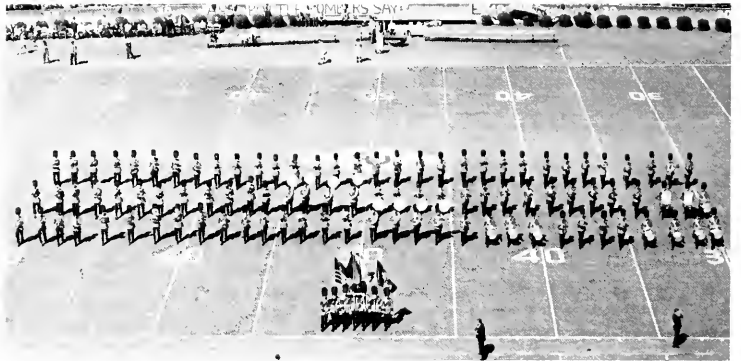
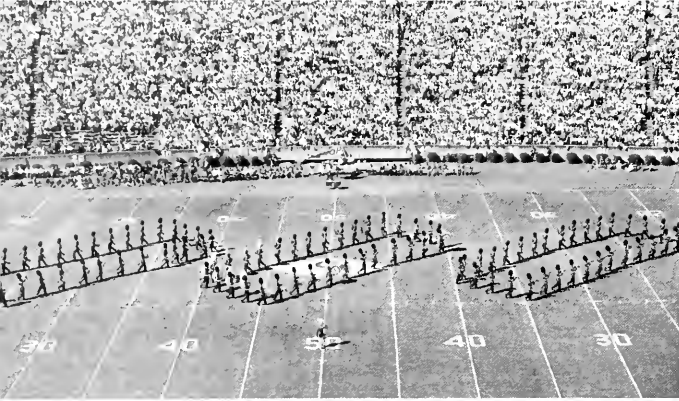



CONCERT BAND

BRUCE COOK, *Director*



CONCERT BAND



CLEMSON UNIVERSITY GLEE CLUB

The Clemson University Glee Club is active throughout the school year, making appearances in an around Clemson. Students who share an interest in music are brought together through their common interest in the Glee Club.

The newly formed Women's Glee Club has proven highly successful and an asset to the chorus.

This year, the Glee Club groups have enjoyed many benefits while performing for various audiences, such as school groups and banquets.

During the Spring tour, the Glee Club visited North Carolina, South Carolina, Tennessee, and Georgia. Also, throughout the year they performed for various concerts at the University.

The final outstanding event of the year is the annual banquet, which pays a tribute to all members for a successful year.



JOSEPH COOK, *Director*



o b



WOMEN'S GLEE CLUB

MEN'S GLEE CLUB

Men's Glee Club performs at halftime during Homecoming.

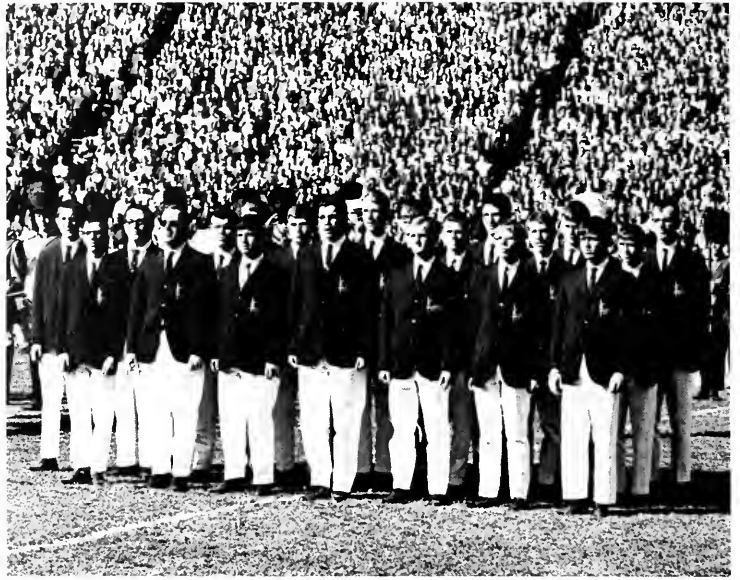

PERFORMANCE

Wednesday ^{7:00} Saturday Night

8:00 P.M.

FOOD INDUSTRIES AUDITORIUM
CUL. STUDENTS FREE AD.
ADULTS \$1.25 OTHERS .75

CLEMSON PLAYERS

3PO

THE CLEMSON PLAYERS

During the past year, The Clemson Players have made great strides in improving the quality of the local theatre. It has been our feeling that the Clemson student body, as well as the community, deserves the best possible theatre performances.

The 1967-68 season has been the best one since the founding of the Players five years ago. Perhaps the biggest achievement of all five seasons was the presentation of Arthur Miller's *The Crucible* this year. The cost of this production was the largest ever. Also new to the Players this year was a student-directed and produced set of one-act plays—*The Sandbox* and *the Boor*.

In the plans for next year are three full-length plays two of which will be student directed. The plays enjoyed the support of Clemson University's fine administration and student body this year, and hope to enjoy this same fine support in future years.

WILL GINN, *President*



MR. J. C. DUVAL, *Faculty Advisor*

The Clemson Players Enjoy Their Best Year



C
L
E
M
S
O
N

P
L
A
Y
E
R
S



Through the Reserve Officers Training Corps, the United States Army offers to Clemson men the opportunity to serve their country as commissioned officers.

Upon completion of the required basic course in Military Science, a young man meeting all of the other requirements may elect to participate in Advanced ROTC. Upon successful completion of the two years Advanced Military Science classroom work and a six-week summer training camp along with the normal requirements for the baccalaureate degree, the Advanced ROTC student is rewarded with his "Second Diploma"—a commission in the Army of the United States.

Members of the United States Army Instructor Group are proud to be associated with Clemson University and to have the opportunity to influence the development of young men who will furnish the future leadership of the Armed Services, Industry, and the many other fields of our society.

Army ROTC Instructor Group



COL. MELVIN C. BROWN, P.M.S.



FIRST ROW: Maj. Haliwanger, Capt. Lyon, Col. Brown, Capt. Newman, Maj. Rabon. SECOND ROW: Maj. Anderson, Capt. Brite, Maj. Erickson, Maj. Dowdle, Lt. Col. Guide. THIRD ROW: Maj. Mann, Lt. Col. Tisdale, Capt. Martin. FOURTH ROW: Sgt. Wright, Capt. Britton, Capt. Shepard, S/Sgt. Shoemake, SFC. Watts, M/Sgt. Coby. FIFTH ROW: S/Sgt. Watts, SPS Mattison, Sgt. Maj. Maness, SPS Dacus.

Brigade Staff Directs Clemson ROTC Program



COL. J. R. HOAG
Brigade Commander



SGT. MAJOR D. C. COOPER
Brigade Sgt. Major



MAJOR R. JONES
Brigade S-1



MAJOR G. C. SCHOPER
Brigade S-2



MAJOR J. D. HAIR
Brigade S-3



CAPT. J. K. RICHARDSON
Company A-1



CAPT. L. P. McPHERSON
Company B-1



LT. COL. A. L. POPE
Battalion Commander



CAPT. E. B. LaROCHE
Company C-1



CAPT. M. C. MILLER
Company D-1



CAPT. C. R. REESE
Company A-2



CAPT. H. CLARKSON
Company B-2



LT. COL. K. L. SMITH
Battalion Commander



CAPT. E. K. BURDETTE
Company C-2



CAPT. F. H. CHAPMAN
Company D-2



LT. COL. F. H. BROWN
Battalion Commander



CAPT. D. L. RHODES
Company A-3



CAPT. J. L. TUPPER
Company B-3



CAPT. F. J. GASSAWAY
Company C-3



LT. COL. W. J. MCANICH
Battalion Commander



CAPT. J. N. McMULLEN
Company A-4



CAPT. J. B. DYSON
Company B-4



CAPT. J. R. HENDRICKS
Company C-4

Counter Guerrillas Train For Jungle Warfare

An opportunity for advanced military training, a striving to achieve a physically fit body, the development of self-confidence and leadership abilities seem to be the aim of the Clemson University Counterguerrilla Platoon. This group of Army ROTC cadets was organized in September, 1962 and its membership is strictly on a voluntary basis.

To qualify for the platoon, one must have a 2.00 g.p.r. and be in excellent physical condition.

Their training includes battle drill, hand-to-hand combat, rappelling, bayonet fighting, land navigation, and patrolling.

Field trips to Fort Benning, Georgia, and to the mountain Ranger Camp in Dahlonega, Georgia enrich their training and prove to be a great advantage to those who will attend summer camp.



Commander Frost plans training exercises with military advisors.



Army Band



CAPT. A. J. FOWLER, *Band Commander*

The Army ROTC Brigade at Clemson University is well represented by the Army ROTC Band; the importance of the band makes it a valuable asset. At drills, parades, and various other functions the band guides the Brigade.

The select sophomore and freshmen cadets who comprise the band are well trained. Most of them are in the Tiger Band, and some of them were in bands previous to their arrival at Clemson. The band has excellent leaders in the junior and senior advanced cadets who direct and advise the other members. The band represents Clemson University in drill competitions with other Army ROTC Bands from different colleges and universities throughout the year.

This organization puts in a lot of practice in order to continue its high standing with Clemson University and the ROTC Brigade. The pace that it sets for the cadets is similar to the pace that it preserves in retaining excellence and honor. The University and the ROTC Brigade are proud of the superior performance it has demonstrated. Through their effort, the band continues to hold high the tradition of Clemson's Army ROTC unit.



Air Force ROTC

The Air Force ROTC Program is relatively new on the Clemson campus. The stature of the program has improved consistently throughout the years. The program consists of two parts, advanced and basic. Both are two-year programs and on completion of the advanced course the student receives a reserve commission in the United States Air Force. Entrance requirements for both the advanced and the basic courses are strict. A predicted G.P.R. of 2.0 is required for the basic course and entrants must pass stiff mental and physical tests. The advance course requires good class standing as well as continued physical excellence.



Lt. Col. Tindal accepts command of Air Force ROTC program from Lt. Col. Franklin.



FRONT: Col. Tindal. SECOND ROW: S/Sgt. Jernigan, Maj. Calhoun, S/Sgt. Miller. THIRD ROW: Capt. Carter, Sgt. Honold, Maj. Parker, S/Sgt. Teal. FOURTH ROW: Capt. Wilson, T/Sgt. Redman, Maj. Burnett, Capt. Biggs, Maj. Murray.



COL. L. D. PHIFER III
Wing Commander

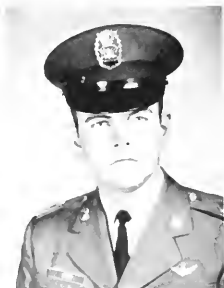

MAJ. T. W. DUKE
Wing Staff



MAJ. R. P. FLETCHER
Wing Staff

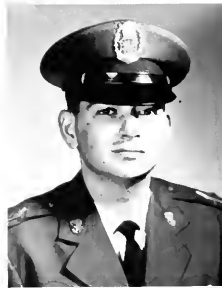

MAJ. R. D. HUGHEY
Wing Staff



MAJ. W. T. KNOWLES
Wing Staff



LT. COL. R. D. DAVIS
Group Commander



MAJ. R. R. WILSON
1st Squadron Commander

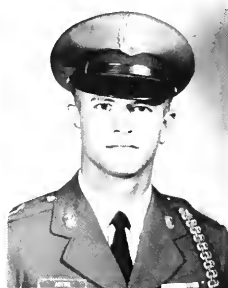

MAJ. L. ASTON
2nd Squadron Commander



MAJ. C. MIMS
3rd Squadron Commander



LT. COL. L. W. LEE
Group Commander



MAJ. W. N. PATTERSON
4th Squadron Commander



MAJ. J. E. STEPP
5th Squadron Commander



MAJ. J. G. STRICKLAND
6th Squadron Commander





MAJ. A. W. ALBEROL
7th Squadron Commander



MAJ. G. R. CREECH
8th Squadron Commander



MAJ. J. F. MILLER
9th Squadron Commander



LT. COL. E. L. BAILEY
Group Commander



MAJ. J. R. SHOCKLEY
10th Squadron Commander



MAJ. D. N. GAY
11th Squadron Commander



MAJ. D. J. ALLEN
12th Squadron Commander



LT. COL. R. L. DEFFENBAUGH
Group Commander



Flight Instructor Program Provides Pilot Training

The Flight Instructor Program at Clemson University is designed to prepare future Air Force pilots to go into advanced training upon their commission after graduation.

Participants in the program take thirty-five hours of training, using a Cessna 150 aircraft. Included in these thirty-five hours are twenty hours of dual instruction and 15 additional hours of solo flying in which the trainee gains confidence in his ability to handle his aircraft.

During his training, each cadet gains valuable experience in basic flight, navigation, and cross-country flying. Also, instructions in instrument flight and advanced aeronautics are included. The Department of the Air Force pays for the instruction program.

Each participant must have passed the pilot portion of the Air Force Officer Qualification Test with a certain grade and also the flight physical of regular Air Force pilots.

Twenty-five cadets successfully completed the program this year.



M. G. PRITCHARD
F.I.P. Commander



FLIGHT INSTRUCTOR GROUP.

AFROTC BAND UNIT



MAJ. B. WILLIAMS
Band Commander

Thursday afternoon drill sessions are much enhanced by the presence of the AFROTC Band. The AFROTC Corps training is led by a well-trained, well-coordinated group. The band performs as a regular drill unit of the AFROTC detachment at Clemson at all drill functions as well as in parades and during the flag presentation.

The band participates jointly with the Army Band in the Honors and Awards Day Program each year. It sets the pace and provides all music for Air Force cadet troop maneuvers.

Membership in the band is open to all interested AFROTC students who display talent in military marching and musical ability. Members generally furnish their own instruments; many members are in Tiger Band, others are students who were in bands before coming to Clemson University.

The band is commanded and conducted by experienced student officers. The Air Force ROTC Corps is proud of the band and well aware of its importance to drill training. Since its organization in 1950, the band has helped to set the high standards of the Air Force ROTC group.



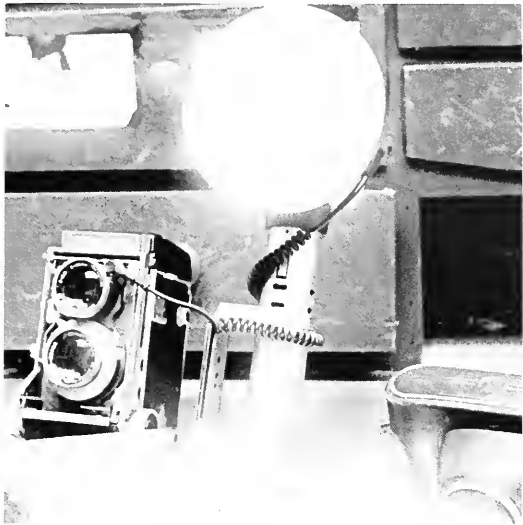

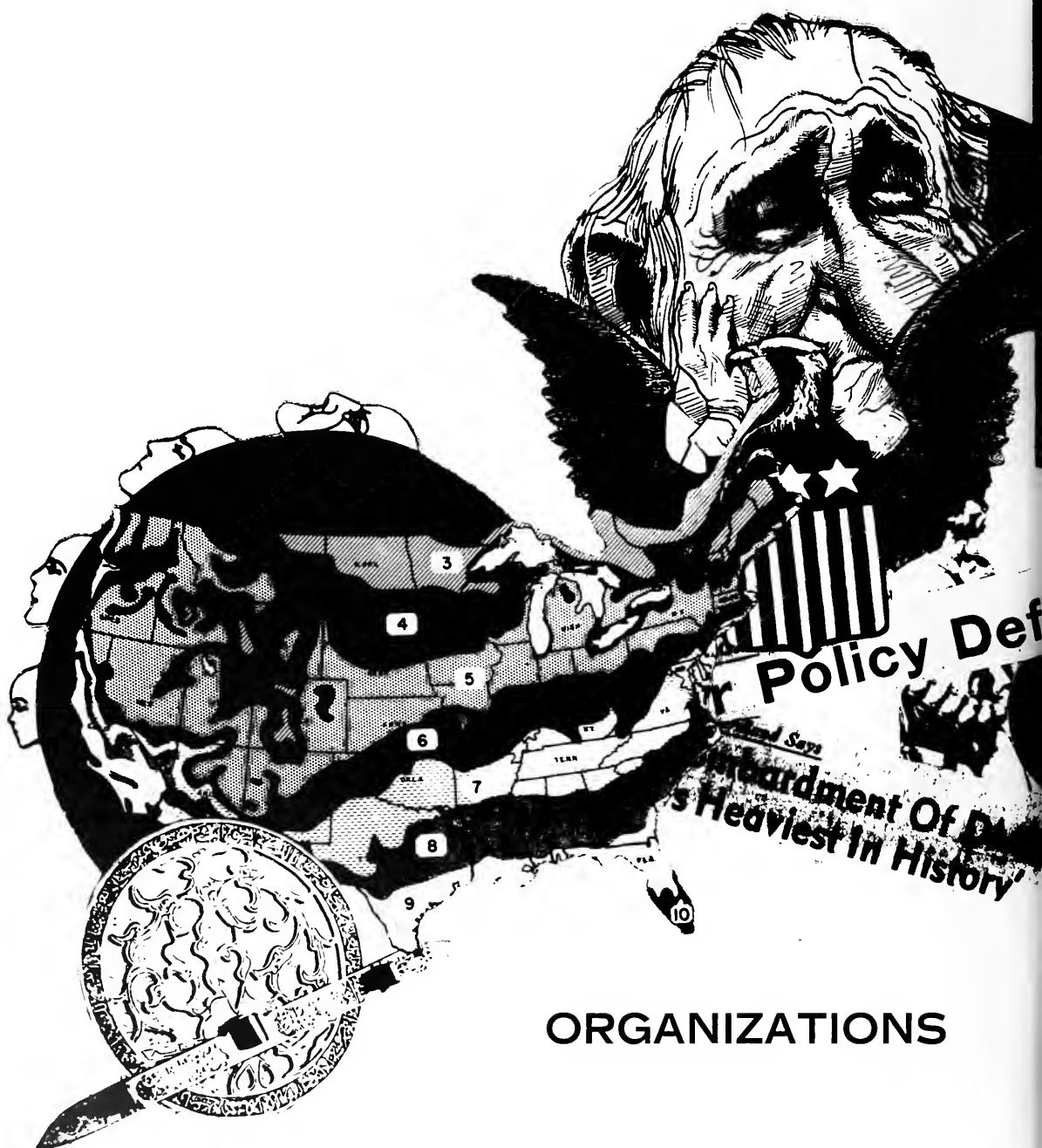

ORGANIZATIONS



HONORARY

Alpha Zeta



ROBERT STEER
Chancellor

- | | | |
|----------------|---------------|--------------|
| Ballington, D. | Creech, G. | Dyson, J. |
| Bozard, J. | Dellinger, R. | Gangemi, D. |
| Coleman, W. | Dubose, H. | Gassaway, F. |



Those men who have become members of the fraternity of Alpha Zeta can be justly proud. The fraternity was founded in order that men having high academic achievements and strong character might further agricultural pursuits through their combined leadership.

Both honor and service functions are performed by the fraternity members who come from all of the departments under the School of Agriculture. Members express their thoughts during business sessions and gain new insights from speakers and Alpha Zeta alumni.

Participation on the regional and national levels is carried out by the S. C. Chapter. The chapter was well represented at the last regional conclave held by the Georgia Chapter in Athens. Many interesting and new ideas were brought back to the local chapter. Plans are being made for participation in the next regional conclave to be held at Virginia Polytechnical Institute. Even though the field of agriculture may continue to make great changes, Alpha Zetas will meet these new challenges with eagerness.



- | | | | | | | |
|------------|-----------|-------------|-------------|--------------|------------|------------|
| Hughes, B. | Lewis, A. | Nickles, J. | Rhodes, J. | Shockley, J. | Tyson, J. | Wilson, T. |
| Krebs, B. | Love, J. | Nobles, J. | Roebuck, B. | Stang, J. | Wicker, D. | |

Alpha Phi Omega

Alpha Phi Omega is the largest service fraternity in the United States. Clemson University's chapter, Gamma Lambda, is one of nearly four hundred in the nation. This year, active membership reached fifty-five, seventeen more than last year. Alpha Phi Omega is a growing and active fraternity on the Clemson campus. It has to be large to tackle the numerous tasks to be undertaken for a growing university. The projects undertaken this year were very successful. They consisted of a prize winning Homecoming display, distributing of blotters, distributing of the *Chronicle*, providing graduating seniors with a copy of *Careers* magazine, and helping the infirmary during the flu epidemic. APO also teaches a course in emergency self help. The scouting committee is responsible for many Boy Scout activities in the area. They observe the presentations of merit badges to Scouts and instructors in swimming, lifesaving, and scouting skills.



MIKE WATTS, *President*



GRACE COOK
Sweetheart

Allen, D. E.
Askins, P. W.
Ayers, R. G.
Bass, J. A.
Bazmore, P. R.
Black, J. A.
Bozard, D. R.
Boyles, J. L.



Brewer, W. S.
Burgess, T.
Chick, J. P.
Cole, C. J.
Deffenbaugh, R. L.
Denton, H. G.
Dotson, R. C.
Estes, A. G.



Garbleman, H. A.
Greene, E. J.
Hall, T. E.
Hansen, D. M.
Hodges, A. H.
Hubbard, J. C.
Jehailey, G. C.
Katzen, M. L.

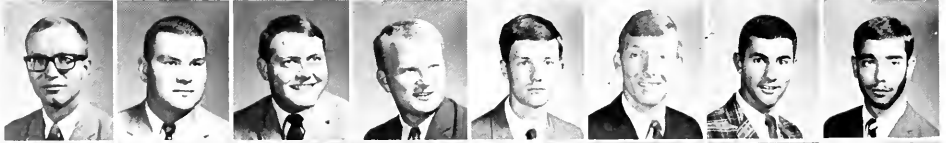

Kavan, C. B.
Kinsey, H. D.
Knust, K. M.
LaPlaca, A.
Lyle, J. D.
Malphrus, L. D.
Maynard, B. A.
McCurry, R.





Merkle, F. I.
 Myers, G. E.
 Oxler, S. J.
 Patterson, J.
 Persak, R. J.
 Phillips, E. H.
 Putman, W. M.
 Reid, A. R.

Reuter, D. M.
 Robinson, B. C.
 Smalser, J. L.
 Smith, J. L.
 Smyth, B.
 Stepp, J. E.
 Stepp, K. S.
 Thompson, W. R.

Thompson, S. H.
 Townsend, E. C.
 Trainor, R. P.
 White, E. T.
 Wielenga, B. L.
 Wilson, D. C.
 Willson, J.



J. C. HUBBARD
Advisor



A. G. LAW
Advisor



Formal pledge ceremony.

Alpha Phi Omega presents another award-winning float.



Blue Key



Gordon Edgin relaxes in Blue Key Lounge.



Chuck Whitney listens intently during Blue Key meeting.

JOHN DICKERSON, *President*

Blue Key is a national honorary organization with chapters on over 100 college campuses. Eligibility for membership is based primarily on all-round leadership, scholastic achievement, and service of students to their respective institutions. Their activities and projects are oriented toward the betterment and benefit of Clemson University. Blue Key provides a grounds for discussion of student problems, activities, and means of serving the institution and fellow students.

Several projects are undertaken by the local chapter each year; of which the planning, coordinating, and directing of Tigerama, the annual student variety production, is perhaps foremost. Blue Key did a fabulous job with Tigerama this year. Their efforts and contributions made the show one of the best. Besides being responsible for skit selection and the general production of Tigerama, the members serve as escorts for the Miss Clemson University contestants. In addition to entertaining or fund raising projects, this year Blue Key's activities included helping visitors on campus during High School Visitation Day. The members served as guides and student hosts for the guests.

The Clemson Chapter has as one of its biggest aims to purchase a large Clemson University Seal to be placed on the front of the new Robert Muldrow Cooper Library.



Blue Key members enjoy a bit of humor at their meetings.



Addison, J. W.
Bowen, R. D.
Cartwright, D.

Drakeford, C. M.
Edgin, G. R.
Edwards, B. R.

Ellenburg, J. F.
Hair, J. D.
Harrower, J. S.

Hoag, J. R.
Kersey, S. P. J.
McGee, E. C.

Merry, W. D.
Nemergut, J. P.
Redden, J. D.

Simpson, W. M.
Whitney, D. C.

Clemson Circle K Club

The Circle K Club is an organization for college men who have banded together to better serve their school and community. This service organization is sponsored by the Kiwanis Club. Among projects this past year, the Clemson University Circle K built and installed eight 55-gallon litter barrels. These were placed in various sections of the community and also at the YMCA recreation area on Lake Hartwell. Besides this, the club installed a bulletin board on the loggia. During several afternoons, they planted the shubbery now adorning the new boys dormitories on west campus.

The boys in this club are all students with good academic standings as is required by the International By-laws. Their only other requirement is a willingness to give up a few hours of their free time to better serve their school and community. Last year the Circle K Club started a Key Club at Daniel High School in conjunction with the local Kiwanis Club. Various fund raising projects help the club support their service projects.



MICHAEL FLYNN, *President*

Members paint curbing around the town of Clemson.

Blume, R.
Collins, D. E.
Douglass, H. B.



Gardner, R. L.
Gresham, W.
Hendricks, S. E.



Homan, B. B.
Marion, S. H.
Mente, R. C.



Richardson, W.
Walker, J. O.
Warlick, W.



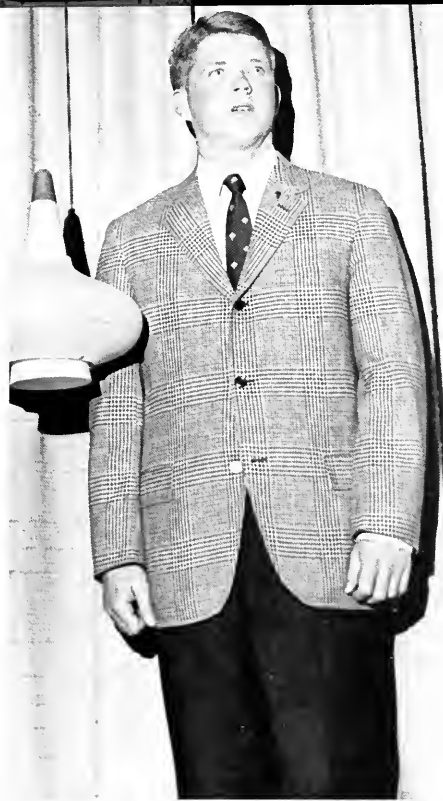

ALAN FRANKLIN, *President*

Gamma Beta Phi Society

The Gamma Beta Phi Society is a national organization dedicated to the principles of scholarship, leadership, and character among university students. The society is affiliated with the National Beta Club and takes its membership from those former Beta Club members who wish to maintain in college the same high standards of scholarship, the development of character, and the dedication to leadership that they upheld in high school. The Society's academic requirement for membership is a 2.70 grade-point ratio after having completed twelve semester hours.

The Society held many functions this year, all in collaboration with helping Clemson University and benefiting worthy individuals. Gamma Beta Phi members are interested in helping the high school Beta Clubs all over the state. They cooperate with these clubs in helping them with their activities, and the society is directing the formation of new clubs in schools where they are wanted or needed. Gamma Beta Phi helps to promote good citizenship at Clemson University by willingly offering their services to certain activities. They are responsible for the distribution of publicity posters and brochures concerning the Clemson Concert Series. The Society's members exert their leadership abilities by ensuing beneficial projects to Clemson University.



LEFT TO RIGHT: Parsons, J., Dantzler, B., Raffield, W., Skinner, P., Cobb, S., Patrick, D., Seely, P., Bopp, C., Chastain, M., Horton, J., Knoy, K., Thompson, W., Hubbard, S., Conen, E., Franklin A., Turner, J., Shoddy, B., Cooper, B., Warren, J., Daves, G.



LYKES HENDERSON, *President*

Iota Mu Sigma

Iota Mu Sigma is Clemson's honorary fraternity for Industrial Management majors. Membership is open to all I.M. sophomores, juniors, and seniors with a cumulative G.P.R. of 2.75 or better. On Honors and Awards Day the fraternity presents an award to one Industrial Management student who has proven his abilities in the fields of leadership and scholarship. Iota Mu Sigma Service Pins are also awarded to two deserving students.

The purpose of the fraternity is to promote scholarship, to be of service to the Industrial Management Department and to Clemson University, and to promote further study preparatory to entering the field of management. The club sponsors several field trips each year to some of the most prominent businesses and corporations in Georgia, North Carolina, and South Carolina to learn what the real business world is like. There is a steak banquet each semester to change the routine of the bi-monthly meetings. Here the members have a chance to speak with professors on an informal basis.

Jeffcoat, J. L.
LaRoache, E. B.
McKeown, M. B.
Mente, R. C.
Pinson, W. E.



Stepp, K. S.
Thomason, R. M.
Trapnell, J. E.
Vaughn, J. W.
Wilson, C. B.



Anderson, G. H.
Avinger, J. O.
Bobo, J. C.
Caskie, C. R.

Chick, J. R.
Crouch, S. E.
Davies, R. W.
Dickerson, J. A.

Dillard, J.
Hind, J. K.
Hutt, J. D.
Hughey, R. D.



Keramos

In an effort to acknowledge outstanding students in the field of ceramic engineering, the Keramos Fraternity was established in January of 1958. The fraternity's membership is composed of educators, graduates, and undergraduates who have primary interests in ceramics as a profession. Also the first professional fraternity in the field of physical sciences to be established at Clemson, the Keramos Fraternity has helped through its efforts to recognize ceramic engineering as a distinct engineering curriculum.

By providing recognition and honor to its members, the South Carolina Chapter of Keramos strives to encourage further knowledge and continued interest in the ceramic engineering field.

Adams, H. P.
Alfred, G. R.
Ballenger, D. T.
Brosnan, D. A.

Burns, J. M.
Carroll, J. A.
Cotton, J. W.
Dixon, R. L.

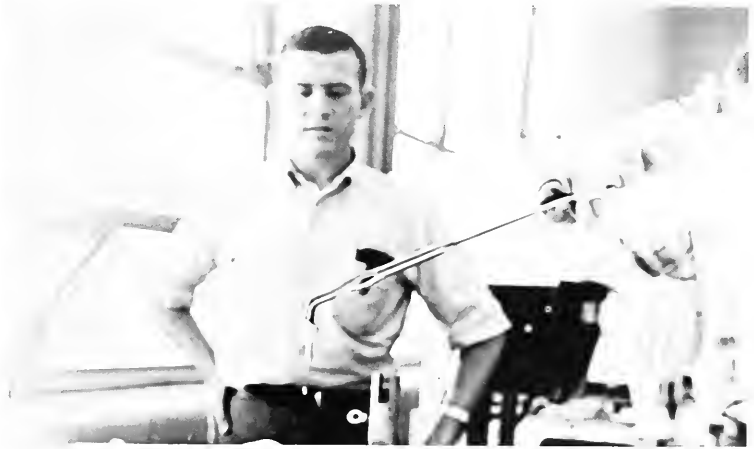

Duncan, J. F.
Faust, W. D.

Hindman, D. L.
LaRoche, E. A.

Senerote, L. A.
Vissage, J.

Williamson, J.
Wilson, C. N.



RICHARD REESE, *President*

Mu Beta Psi

During its thirty years of service to Clemson University, Mu Beta Psi, Delta Chapter, has been active in stressing the importance of music as a part of university life. Mu Beta Psi is Clemson University's National Honorary Music Fraternity. Membership is limited to male faculty and students who have participated in recognized musical activities for a minimum of two years.

Presentation of the Annual Concert Series is a major project at which the members serve as ushers and marshalls and sell tickets. There are several concerts a semester, held either at the Field House or at Tillman auditorium. The turnout is usually large, thus the members of Mu Beta Psi do a great service in voluntarily helping at these functions. Spring Sounds is a money making project of Mu Beta Psi which presents prominent musical groups on campus and has become widely recognized for both its entertainment value and as a vehicle for student musical expression.

Alverson, D.
Brandt, W.
Brandon, J.

Brannen, G.
Bullock, R.
Chinners, J. E.

Compton, A.
Falls, L.
Harrington, R.



A very musical drop-in for membership prospects.



STEVE BUSCH, *President*

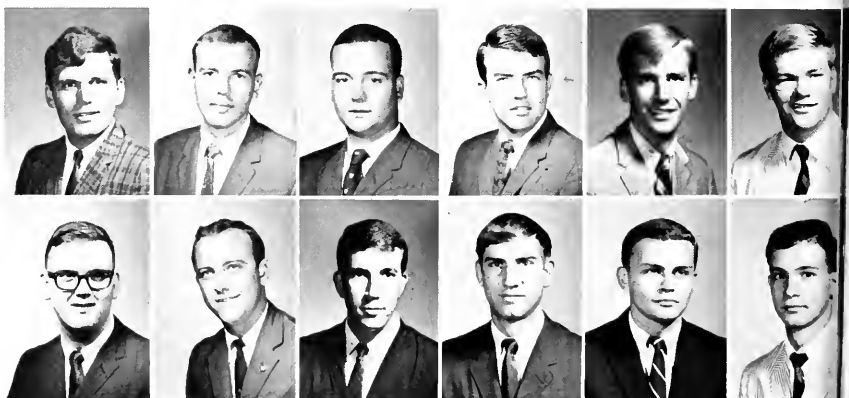

Holladay, C.
Kelly, J.

King, M.
Kingsmore, T.

Miller, J.
Patrick, W.

Patten, D.
Phillips, R.

Rhyne, B.
Sanders, M.

Summerell, G.
Tantillo, T.

Sigma Tau Epsilon

Membership into the honor society, Sigma Tau Epsilon, is extended to all juniors and seniors in the College of Arts and Sciences with a 3.0 grade-point ratio or better. Its purpose is to establish and develop high standards of scholarship, character and a spirit of fellowship among all of its members. This is evident when each initiate must pledge "I will always endeavor to speak the truth and live it as to be known and read of men what I really am." Two awards are given yearly by the society on Honors and Awards Day. One goes to the sophomore with the highest scholastic average; the other to the senior in Arts and Sciences having the highest scholastic average. Active participation in Sigma Tau Epsilon is healthful incentive to upholding Clemson's finest intellectual spirit.



JOE AVANT, *President*

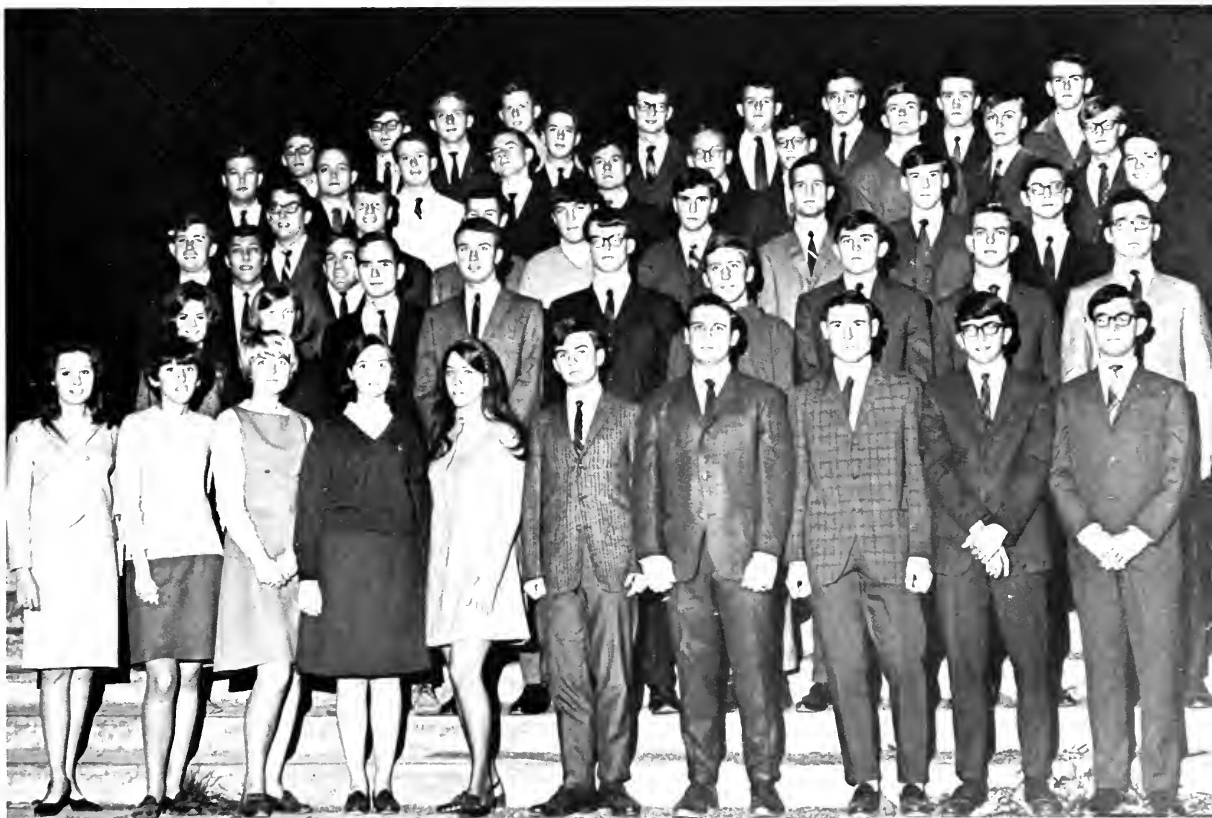

FIRST ROW, LEFT TO RIGHT: Chisman, L., Morgan, A., Barker, M., Violette, D., Uller, M., Ramey, T., Hardie, W., Dobbins, W., Sandifer, J., Lapin, J. SECOND ROW: Dinwiddie, M., Couch, S., Biggerstaff, D., Bonekat, B., O'Cain, C., Skinner, P., Ray, S., McCracken, B., Cohen, E. THIRD ROW: Avant, J., Waldrop, H., Scialdone, A., Bryant, M., Greene, D., Smith, J., Bock, B., Kaba, R., Peele, L., Marchbanks, B., Shumpert, J., Bailes, G. FOURTH ROW: Shirley, C., Fabian, G., Wilkins, D., Toole, A., Mation, R., Gentry, R., Williamson, R., Blair, D., Humphrey, K., Vehorn, R. FIFTH ROW: Duncan, D., Turner, D., Dubose, E., Miller, W., Jones, T., Derrocl, B., Thompson, D., Potts, C., Stevenson, C., Edwards, B.

Phi Eta Sigma

Phi Eta Sigma is a national freshman honor society which was founded to encourage, recognize, and reward high scholastic work among male freshmen. There are more than 150 chapters of Phi Eta Sigma throughout the United States.

A grade-point ratio of 3.5 or better for the first semester or for the entire year's work is the sole requirement for membership.

Phi Eta Sigma sponsors the achievement tests given to interested freshmen in mathematics and English. The winners are recognized with special awards on Honors and Awards Day. The senior with the highest grade-point ratio is presented with a medal at Honors and Awards Day. In the spring, a banquet honoring those who have joined during the current year is given.

Another purpose of Phi Eta Sigma is to give its members an opportunity to become acquainted with other outstanding students at Clemson.

A formal initiation and business meeting is usually held once a semester.



DON DuBOSE, *President*



Abrams, J.	Barker, W.	Bell, D.	Bryman, J.	Caldwell, J.	Clark, W.	Davenport, H.	Dimen, J.	DuVal, H.	Francheschi, G.
Barley, G.	Baxley, L.	Bersell, W.	Brown, C.	Chowan, J.	Clammer, J.	Davis, H.	Drennan, R.	Edwards, B.	Gaddy, C.
Bardsley, C.	Beam, H.	Bolen, C.	Buckhester, P.	Christopher, D.	Corpening, B.	Detwiler, D.	Duncan, D.	Fessler, R.	Gardner, R.

Garnett, S.	Hendricks, J.	Jones, C.	Marchbanks, M.	Morrison, S.
Gooding, C.	Herrington, E.	Kersey, S.	Martin, S.	McAhey, J.
Greene, D.	Jeter, S.	Kinghorn, A.	Mauney, D.	McCorkle, C.
Hasslinger, M.	Johnson, S.	Lease, L.	Miller, W.	Nelson, C.
Hatchell, R.	Johnson, W.	Littlejohn, H.	Moore, R.	Nelson, C.



The Executive Council plans meetings and functions.



Newton, J.	Pounder, D.	Reese, R.	Shelley, W.	Simpson, W.	Stewart, M.	Thomas, J.	Verrross, W.
Parris, K.	Pridemore, W.	Rice, R.	Shirley, C.	Smook, N.	Stroup, K.	Thompson, A.	Waters, K.
Peele, L.	Raney, J.	Rogers, D.	Sibley, W.	Steife, J.	Sutherland, D.	Turner, D.	Worsham, G.



H. G. SPENCER, *President*

Phi Kappa Phi

Membership in Phi Kappa Phi is considered to be the highest scholastic honor that can be awarded a Clemson student. The 3.5 GPR for Junior initiates and 3.2 GPR for Seniors serves as a challenge to aspiring young scholars. The existence of such a national honor society on our campus exemplifies the importance which the professors and students alike attach to the pursuit of learning.

The goal of Phi Kappa Phi, "The Love of Learning Rules Mankind," encompasses the determination of Phi Kappa Phi members to bring their influence to bear in the shaping of universal values.

A member of Phi Kappa Phi characteristically is a student who early in his college career realized the importance of performing at a high level of excellence and was willing to put forth the effort required for such a task.

"To strive, to seek, to find, and not to yield."
(Tennyson)



Abrams, J.
Addison, J.
Alverson, B.
Avant, J.
Bailes, G.
Beam, H.
Blackburn, J.

Clark, W.
Cone, C.
Craig, J.
Culp, J.
Dobson, R.
Edwards, B.
Ewell, R.

Fowler, P.
Franceschi, G.
Gardner, R.
Glass, R.
Greene, D.
Gregory, W.
Hendricks, J.

Horton, J.
Kersey, S.
Lease, L.
Littlejohn, H.
McArthur, M.
McCorkle, C.
McCracken, B.

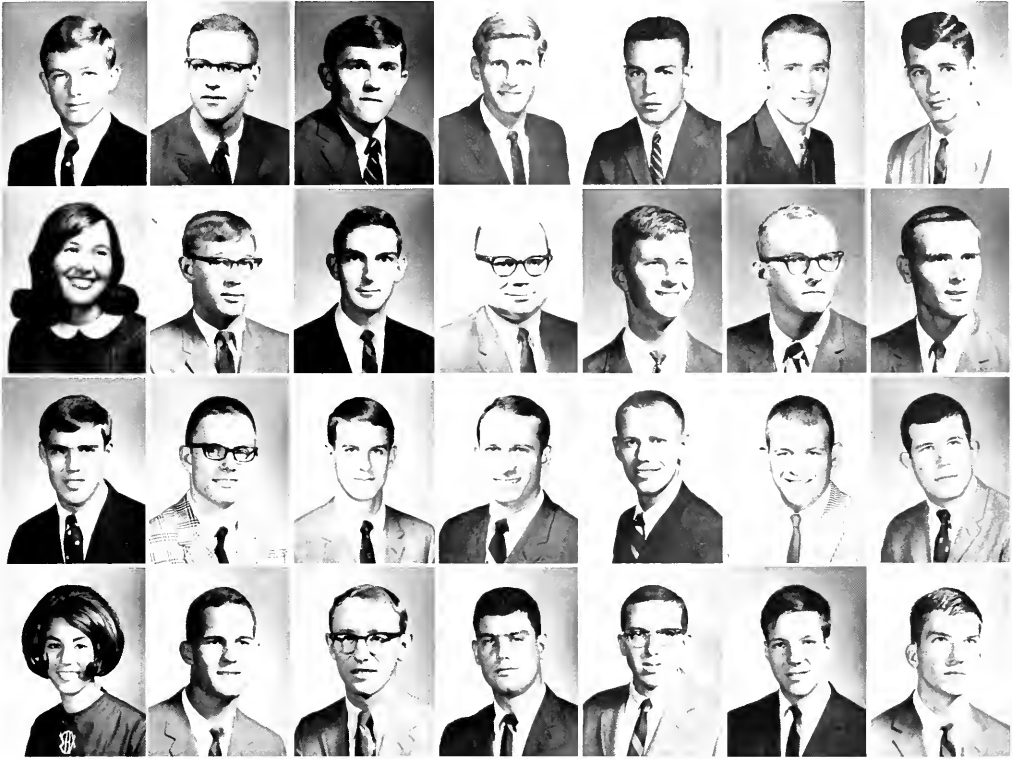

Maxwell, M.
Merck, B.
Myers, R.
Mitchell, A.

Nelson, C.
Nelson, C.
Newton, J.
Peele, L.

Ray, W.
Redden, J.
Reese, C.
Rice, R.

Shealy, M.
Silber, R.
Smith, T.
Snoak, X.

Stang, J.
Steep, K.
Steer, R.
Steife, J.

Stevenson, C.
Strop, K.
Thompson, D.
Thurston, P.

Williamson, R.
Willson, H.
Wilson, R.
Wilson, T.



Members are welcomed after formal initiation.

JAY D. HAIR, *President*



Tiger Brotherhood

Tiger Brotherhood is a local, selective honorary fraternity which was organized at Clemson in 1928 by Professor J. L. Marshall for the purpose of developing a closer relationship between students and members of the faculty and administration.

Each year Tiger Brotherhood participates in a number of campus activities and projects in an effort to develop greater school spirit and a sense of pride and loyalty to Clemson. A project of key interest is the selling of hats before home football games in an effort to stimulate spirit and raise money for a Tiger statue to be placed in front of the new coliseum. The organization climaxes the school year by presenting the "Mother of the Year Award" to the outstanding mother, who in some way has been affiliated with Clemson University.

Tiger Brotherhood contributes much to the great Clemson tradition by setting high standards of social and ethical conduct, as it strives to instill within its members a living image of the best type of Clemson Gentleman.



Abrams, J.
Addison, J.
Adkins, W.

Ammons, W.
Barbary, J.
Benedict, G.

Bowen, R.
Ruck, J.
Busch, W.

Cartwright, D.
Cooper, C.
Cox, F.

Dickerson, J.
Drakeford, C.
Ellenberg, J.

Erter, J.
Facejolo, M.
Harris, R.



Dave and John coordinate hat sale.



Maxwell, M.
Merrell, T.
Merry, W.
Nemegut, J.

Pritchard, M.
Rhodes, D.
Richardson, T.
Rogers, F.

Rogers, P.
Smith, D.
Smith, W.
Sursavage, J.

Ware, W.
Waters, K.
Watson, R.
Wilkins, D.

Williams, B.
Workman, J.
Yoke, W.
Ziegler, G.

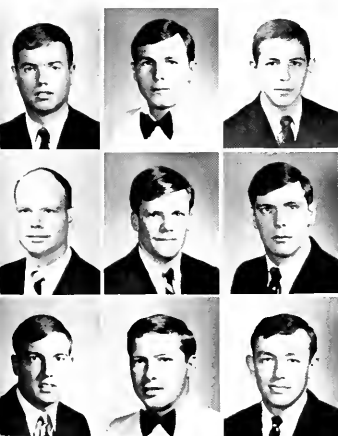

This is the best Clemson has to offer.



Harrower, S.
Hoag, R.
Jackson, J.

Kelley, F.
Lanier, B.
McCrory, D.

McCrorey, S.
McGee, E.
Mahaffey, J.

Tau Beta Pi



Pledge polishes Bent at Riggs Hall.

Brown, C. H.
Childress, M. P.
Culp, J. W.



Dobson, R. L.
Hendricks, J. R.
Jeter, S. M.

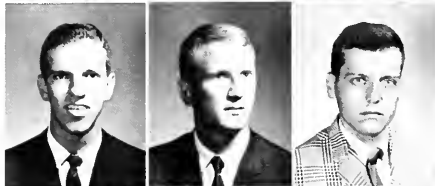

Lease, L. R.
Nelson, C. D.
Nelson, C. R.



Newton, J. S.
Redden, J. D.
Reese, C. R.



Rice, R. W.
Smoak, N. A.
Steife, J. W.



Whitfield, G. T.
Wilson, R. R.



SIDNEY KERSEY, *President*

Tau Beta Pi is the nation's oldest engineering honor society, having its beginning in 1885. The local chapter, South Carolina Alpha, was established at Clemson in 1928 with the purpose then, as it is today, to recognize those who have exhibited superior scholarship and distinguished character as undergraduates in engineering.

Membership in the chapter is limited to those juniors and seniors in at least the upper fifth of their class who have shown leadership ability in their respective engineering fields.

Tau Beta Pi strives to improve the academic atmosphere at Clemson by means of its service activities, which include a free slide rule course taught by chapter members, the maintenance of study rooms in the Civil Engineering Building, and an award to the outstanding sophomore engineering student. A new service activity undertaken this year is the freshman guidance program whereby upperclassmen give counsel to freshmen.

Xi Sigma Pi



Members gather before receiving membership certificates.



Cornwell, E. J.
Counts, R. J.
Cowles, J. E.

Knight, J. M.
Macfie, M. S.
Martin, D.

Martin, D. R.
Niederhof, R. C.
Phillips, R. J.

BILL COLEMAN, *President*

The objectives of this fraternity are to secure and maintain a high standard of scholarship in forestry education, to work for the upbuilding of the profession of Forestry, and to promote fraternal relations among earnest workers engaged in forestry activities. A Xi Sigma Pi brother tries to further fraternal relations and to promote the high ideals of the fraternity among those who are directly or indirectly engaged in forest activities.

Xi Sigma Pi is the oldest and largest forestry fraternity originating in the colleges of the United States. This year, the fraternity presented, for the first time, a scholarship recognition award. This award is presented to the rising sophomore, junior, and senior that achieved the highest grade-point ratio for the previous academic year and also shows desirable personality traits.



Royce, P. A.
Tyson, J. S.
Walker, L. S.
White, F. W.

pro-fes'sion-al (prô-fesh'ün-äl; -l), *adj.* 1. Of or relating to a profession. 2. Characteristic of or conforming to the standards of a profession; as, *professional* courtesy. 3. a Engaging in an activity, as a sport, for gain rather than for fun. b Engaged in by professionals; as, a *professional* race. 4. Following a line of conduct as though it were a profession; hence, assumed; as, a *professional* patriot. — *n.* A person who engages in anything for gain rather than for sport alone; — opposed to *amateur*. — **pro-fes'sion-al-ism** (-iz'm), *n.* — **pro-fes'sion-al-ly**, *adv.*



FRED GASSAWAY, *President*



Members take a break during a regular meeting.

Agricultural and Biological Science Council

The Ag-Bio Council is composed of two members from each club and organization in the College of Agricultural and Biological Sciences. The purpose of the Student Council is to serve Ag-Bio students by coordinating all activities among the member clubs. The Student Council welcomes all high school students visiting the agricultural and biological departments by conducting visitation tours. Throughout the year Council members are engaged in orientation talks to students across the state who show interests in respective Ag-Bio fields. The Council stresses the importance of agriculture and biology in our society. Each semester the Council sponsors square dances which promote closer ties between students and faculty.

Dr. Boone
Martin, D.
Breazate, F.
Thompson, J.
Montgomery, C.
Graham, B.
Stang, J.

Dubose, H.
Durham, D.
Gassaway, F.
Summers, J.
Carroll, L.
McKeown, K.
Steer, R.

Gilreath, J.
Nickles, J.
Wicker, D.
Hahn, H.
Dr. Skelton
Hughes, B.
Mishoe, W.





Members attend a lecture meeting featuring a representative of the U. S. Department of Agriculture.

Agricultural Economics Club

The Agricultural Economics Club of Clemson University promotes fellowship between students and staff members of Agricultural Economics. This organization familiarizes its members with current agricultural and economic problems and makes available all information and advice within this field.

The club sponsors field trips of interest to the students; moreover, it presents various speakers to its members throughout the year. Perhaps one of the most important projects this organization sponsors is the preparation of a news bulletin devoted to encouraging high school seniors to attend Clemson and major in Agricultural Economics and to promote the department's graduate program.

Social activities of this organization include a homecoming display and a banquet for the members, their dates, and staff members.



Agricultural Economics members.



JOE M. BATES, *President*



PHIL MAYNARD, *President*

American Association of Textile Technology



The student chapter of the American Association for Textile Technology provides textile students an early means of becoming associated with the organization of the National AATT and to advance its aims and goals.

The student chapter of AATT was organized on Clemson's campus in 1962 to affiliate the students in textiles with a national textile organization.

The purposes of the AATT are to keep the students informed on current developments in the textile industry, and to develop an understanding of all aspects of the industry.

These goals are accomplished by having speakers from industry talk at meetings, having field trips to industries, and showing movies on recent developments. All undergraduate students including freshmen, whose curriculum includes one major course in textiles are eligible to become members of the students chapter of AATT.



Brock, P.
Connelly, R.
Gambrell, J.
Goldstein, L.
Gregory, E.
Kellam, W.
Linder, R.

Love, S.
Marcengill, J.
Moore, D.
Moore, H.
Partlow, H.
Phillips, R.
Robbins, V.

Sharp, W.
Shive, D.
Sibley, W.
Small, R.
Smith, R.
Smith, Roy
Williams, J.



American Association of Textile Chemists and Colorists

The Student Chapter of the American Association of Textile Chemists and Colorists is a professional organization for those persons interested in the chemistry of fibers, dyestuffs and adjuncts of textile applications. Since the AATCC was founded in 1921, its basic goal has been to provide a forum for the dissemination of knowledge concerning textile chemistry and for the professional development of its members. Today the nearly 9,000 members of the AATCC live and reside in nearly 46 of the 50 states and in over 40 other countries. Activities during the year include plant trips to such textile operations as Greenwood Mills and Grege Dyestuffs. Speakers at the hi-monthly meetings talk on current subjects and new developments in the textile industry and a banquet ends out each semester's activities.



Booth, H.
Bostic, J.
Brock, R.
Crosby, G.

Hendrix, J.
Millar, R.
Moran, J.
Nelson, W.

Norris, A.
Perkins, W.
Sutherland, C.
Todd, G.



TERRY ANDERSON, *President*

American Ceramic Society



FRONT ROW, LEFT TO RIGHT: Brandt, B., Wiggins, M., Burns, J., Denison, D., Sinclair, T., Southgate, G., Allen, D., Handy, D., Watson, R., Senerote, L., Cotton, J., Carroll, A. BACK ROW: Wilson, C., Ramsey, J., Adams, H., Dixon, R., Meister, B., LaRoche, E., Scott, R., Reese, R., Fortson, J., Robinson, G., Childress, J., Presson, W., Bennet, R., Ballenger, D., Faust, H.

The American Ceramic Society is an organization composed of students majoring in Ceramic Engineering. Membership is open to students from freshman to graduate students.

The society holds at least one regularly scheduled meeting each month at which the society endeavors to have an interesting speaker in the ceramic field. Lectures are on such topics as new developments, new techniques and problems of the ceramic industry which the members will some day face as ceramic engineers.

Many field trips are conducted for the ACS. These trips are to brick plants, and fiberglass plants among other plants that manufacture ceramic products. These trips to various places prove to be thoroughly educational as well as entertaining to all who attend.

Each year the local chapter sponsors an annual speaking contest in which the winner represents the chapter at the national convention. Members of the Clemson chapter of the American Ceramic Society may also become student members of the National American Ceramic Society. Members enjoy benefits such as reduced prices on textbooks published by the society and the receiving of the two monthly publications of the society.



JOHN W. COTTON, *President*



dams, N.	Eggers, K.	Melnich, J.
aird, D.	Fairey, K.	Phillips, T. H.
ock, R. F.	Figueroa, R. E.	Poteat, G.
ranham, H.	Gentry, R.	Sears, J. M.
andler, B.	Gilchrist, W.	Street, R.
linkscales, J. H.	Glazener, B.	Towles, W.
leman, T. O.	Heggood, S.	Trepal, G. J.
avis, J. M.	Hughes, G.	White, P.
eanhardt, M. L.	McAmish, L.	Wright, J. E.

American Chemical Society



BARRY EDWARDS, *President*

The American Chemical Society provides an opportunity for fellowship among students of chemistry, textile chemistry, and chemical engineering in addition to instilling a pride in these areas as professions. Membership is open to all students majoring in chemistry, chemical engineering, and textile chemistry.

Each year the members of the local chapter attend various sectional meetings and social events in South Carolina and North Carolina. Speakers such as Dr. John Nair lecturing on the role of chemistry in industry are guest speakers at local meetings. This year there was a joint meeting with AIChE at which the students heard a lecture in drugs and their effect on the mind. In November, the members attended the Regional ACS meeting in Atlanta for several days to hear well-known figures in the fields of chemistry and bio-chemistry.

The local chapter furnishes assistance to all freshman students needing help in chemistry by providing a tutoring program. The society sells safety glasses and aprons to provide money for the various activities, and thereby eliminating the need for members to pay local dues.



While meeting in the Organic Lab, the members watch the stirring solution.

American Dairy Science Association



The Dairy Club learns of new developments in their field.

The Clemson American Dairy Association had a small but important beginning in 1922. Due to the tireless efforts of Professor B. E. Goodale, Clemson dairy students started the Clemson Dairy Club, which was later to become affiliated with the national ADSA. This club has the proud distinction of being the oldest departmental club on campus.

Members constantly seek to learn especially from young men who are presently facing situations very similar to ones our dairy graduates will be facing shortly. Programs centered around panel and group discussions are being emphasized. Possibilities for sharing a program with the Georgia ADSA are being considered.

This year's Dairy Products Judging Team went to Los Angeles to participate in the National Contest. The team composed of Wayne Satterwhite, Richard Classey, and Robert Steer were pleased to place eighth in ice cream judging.

Academic standards continue to be emphasized. Many scholarships sponsored by various dairy organizations are made available to dairy club members. Perhaps the most cherished award is made by the dairy club to the dairy student showing the most improvement during his stay at Clemson.



Butler, W. Catto, M. Classey, R. Corbett, H. Cornwell, G.	Duckworth, R. Jameson, H. Jordan, J. Long, R. Long, L.	McKeown, S. Mann, J. Moore, C. Nichols, A. Peeler, H. Satterwhite C.	Scroggs, R. Senn, R. Steer, J. Talbot, E. Watson, R. Webb, R.
---	--	---	--



ROBERT STEER, *President*



Macon and Jim engage in an evaporation experiment.

American Institute of Chemical Engineers

The student chapter of the American Institute of Chemical Engineers was founded on the Clemson campus in 1947. Membership in the student chapter is restricted to chemical engineering students who have attained at least a sophomore rating. The purpose of the AIChE is to further the interests of the students in the realm of Chemical Engineering and to promote professionalism. This is accomplished by having guest speakers from industry lecture at bi-monthly meetings of the chapter on such topics as Psychedelic Drugs, Computer Control, the Chemical Engineer in Plant Design and Nuclear Engineering. The senior members of the AIChE also participate in numerous plant trips to gain firsthand information about the chemical industry.

The AIChE also engages in social activities. The chapter constructs a display in front of Earle Hall on Homecoming weekend, and a party is given for members twice during the year, as well as a steak supper for members at the end of the academic year.

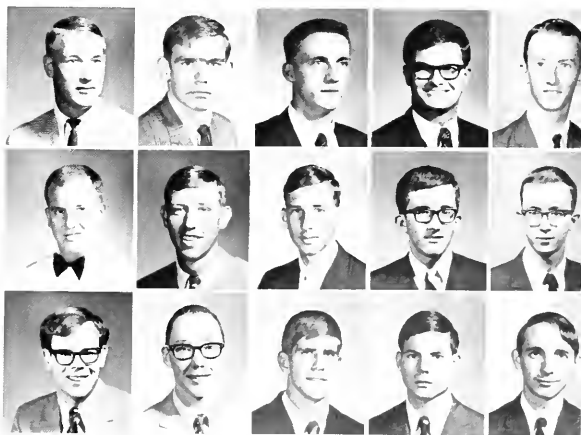

Addy, W.
Alexander, T.
Amick, H.

Batson, W.
Baxley, L.
Berkland, R.

Bernat, W.
Blanks, W.
Bracken, J.

Brown, C.
Brown, H.
Bruggeman, W.

Burton, J.
Campbell, P.
Campbell, J.



Frank and Bo conduct a liquid extraction experiment.

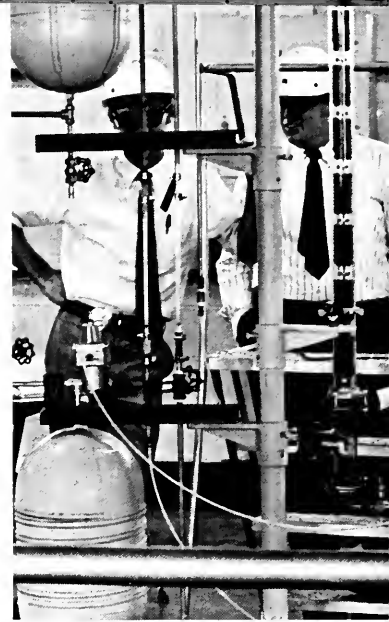

DAN HOLDER, *President*



Capps, T.	Clarke, L.	Cooper, D.	Culler, W.	Dempsey, D.	Felton, G.	Forbes, J.	Gooding, C.	Henne, E.
Chapin, J.	Cockroft, J.	Corpening, H.	Davis, J.	Detwiler, D.	Fessler, R.	Ford, B.	Hannah, J.	Herron, H.
Chinners, J.	Coleman, T.	Cox, F.	Davis, R.	Dewitt, M.	Finley, J.	Glenn, S.	Hayes, S.	Horton, M.



Judson, Benny, and Gene await results of a gas absorption experiment.



Horton, R.
Jackson, D.
Jacobs, W.
Johnson, D.
Johnson, G.
Johnston, A.
Jones, C.
Knudson, D.

Kunz, R.
Lake, M.
Lawson, T.
McLiloy, J.
McElveen, S.
Martin, J.
Mayfield, D.
Mitchell, J.

Moore, N.
Newman, M.
Osborne, M.
Peeples, J.
Pool, W.
Poole, B.
Richbourg, V.
Rice, R.

Rieker, J.
Robertson, O.
Robinson, W.
Rodrigues, G.
Roof, R.
Rutland, C.
Salamony, J.
Scherler, W.

Simmons, R.
Sheppard, W.
Smith, S.
Steele, R.
Stokeley, D.
Stone, M.
Talbert, J.
Templeton, J.

Theiling, H.
Thompson, A.
Thompson, R.
VanLoon, W.
Walters, J.
Watson, B.
Westergaard, A.
Whetsell, D.

Williams, B.
Wyatt, L.
Young, J.

Ed Henne and Bill Bernat work at the analog computer.

American Institute of Industrial Engineers



Beam, T. D. Crenshaw, J. D. Henderson, R. R. Johnson, H. A. Shull, T. S. Trainor, R. P.
 Clapper, W. L. Deem, J. H. Hicks, R. J. Little, D. D. Steigler, H. J. Trapp, R. D.
 Clarkson, J. H. Doss, D. A. Hyatt, W. A. O'Shield, D. M. Stroup, K. F.



JIM MARLER, *President*

The organization formally known as the Society of Industrial Engineers became the Clemson chapter of the American Institute of Industrial Engineers during the 1965-1966 school year. The AIEE was organized to stimulate and promote the advancement of industrial engineers at Clemson.

Members are industrial engineer majors who wish to learn more about their chosen fields, and thus promote themselves professionally. They achieve this purpose by participating in programs which present speakers from various facets of Industrial Engineering and by visiting nearby plants in which industrial engineers are in demand. A trip to Lockheed in Georgia was planned for this year. Speakers highlighted the schedule: Mr. Lenny Bell from Firestone, and a representative from Talon, Inc.

The members may attend the regional AIEE Conference in the spring. Students may submit a technical paper at the conference to practice ability in presenting materials and to compete for cash awards. Also during the year the AIEE produces and sells ashtrays and anvil paperweights in order that the chapter can have funds to operate.



An afternoon class listens as Jim makes preparations for the next week's seminar.

American Society For Metals

The Student Chapter of the American Society for Metals was organized on the Clemson University campus in September, 1966. This relatively new organization was formed to stimulate student interest in the latest scientific and engineering developments in the field of metals and engineering materials; to offer inspiration through contact with nationally known speakers on metallurgical subjects; and to familiarize students with the professional attractions of the career in metallurgical research or production. Any regularly enrolled, full-time undergraduate or graduate student in metallurgy, metallurgical engineering, materials engineering, or related fields shall be eligible for membership. Yearly activities include plant tours, technical talks by selected guest speakers, monthly visits to the regional American Society for Metals meetings. Further activities include a Homecoming display and two group picnics.



ROY COOPER, *President*

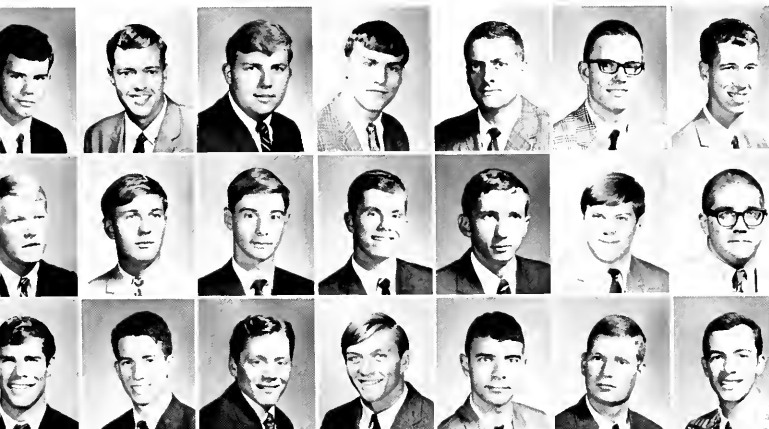

Asworth, R.	Brackett, R.	Fowler, W.	Grochowski, J.	Langley, D.	Newton, J.	Williams, W.
Strong, W.	Dunham, R.	Geronimos, M.	Harvey, A.	Latimer, J.	Strayer, P.	Wilson, L.
ker, G.	Fickling, J.	Giunta, R.	Johnson, S.	Meyers, V.	Welfare, H.	Wood, R.



Stan watches metallurgical camera.



Roger and Cliff work the vacuum furnace.

American Society of Civil Engineers

Speakers from the Tennessee Valley Authority, Bethlehem Steel, American Institute of Steel Construction, and Southern Railways highlighted the engineering phase of the Clemson University Chapter of the American Society of Civil Engineers this year. During the course of the year, the Clemson chapter made field trips to the Clemson coliseum and the Keowee Toxoway Construction site, along with other points of interest. The functions and field trips this year, as always, were to acquaint civil engineering students with the various phases of engineering.

Building a Homecoming display, editing an annual student publication, and participating in the Carolina Conference with other ASCE societies rounded out the civil engineers' calendar year. Through the participation of its 100 member enrollment, the Clemson Chapter of ASCE should again rank as one of the nation's best.

Joey shows members how to adjust the dials of the machinery.



Students measure the destruction of a cylinder.



Ballenger, R.	Bopp, C.	Daniel, C.	Ford, W.	Henning, R.
Barnwell, T.	Boyce, W.	Dulm, R.	Gamble, A.	Huckaby, C.
Birford, R.	Catoe, R.	Eckard, P.	Garland, K.	Jackson, J.
Blame, O.	Chaplin, R.	Edmonds, R.	Hendricks, J.	Jacobs, J.

JOEY BRIGGS, *President*

Students watch the crushing of bricks.

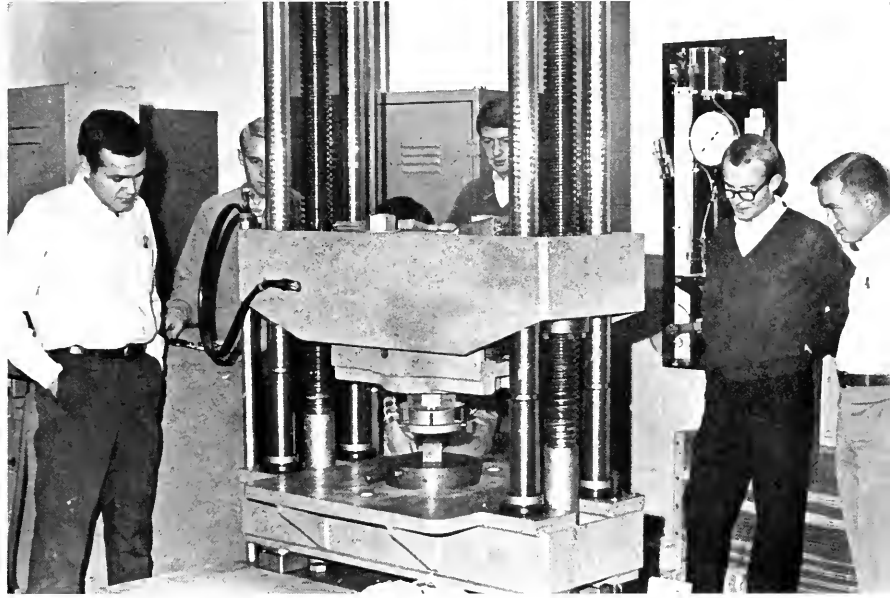

ones, H.
Cellaban, W.
Singhorn, A.
Crudener, A.

Lipscomb, R.
McCombs, D.
McGee, E.
Mathias, H.

Miller, M.
Pace, R.
Richards, R.
Russell, J.

Shrum, S.
Smith, C.
Smook, N.
Spetnagel, T.

Sturgis, W.
Terry, W.
Thomas, R.
Timmons, J.

Tropea, I.
Turner, R.
Valentine, T.
Walker, J.

Ward, J.
Wolter, W.
Woods, J.

Yount, D.
Ziegler, G.

American Society of Mechanical Engineers

The American Society of Mechanical Engineers is a national engineering society dedicated to the advancement of the engineering profession. Membership is open to any mechanical engineering student in good standing.

Bimonthly meetings are held that feature business discussions, planned programs and guest speakers from the industry.

ASME students participate in such contests as design contests, the Bendix Award, and technical paper presentations. The Clemson chapter holds the coveted Bendix Award which is presented for the best organization, programs and student participation. Members also take an active part in such activities as the Homecoming display, field trips, and the annual regional student conference.

The ASME is a very useful outlet for students. The club brings together all mechanical engineering students from freshmen to graduates. Many friendships and working relationships are developed that will be of value after graduation.



BRIAN PEGRAM, *President*

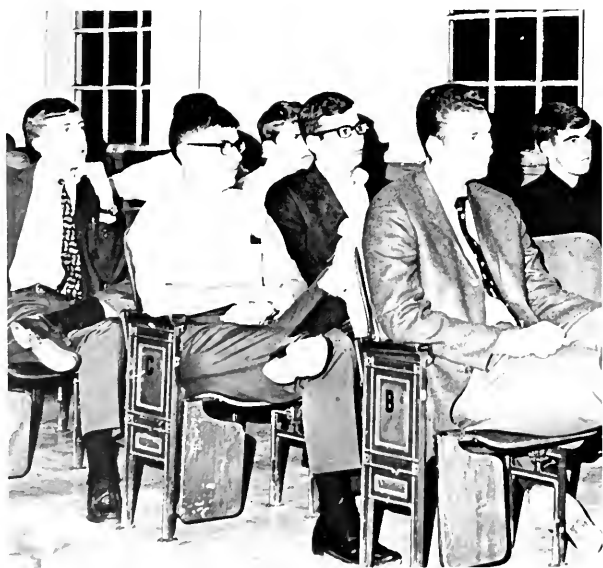

Members listen to one of the many programs arranged for the society.



Brannen, G.
Coons, J.

Culp, J.
Davis, J.

Deffenbaugh, R.
Dorey, R.

Drennan, R.
Ellefson, C.



Fletcher, R.
Fralick, J.
Foster, G.
Gay, D.



George, W.
Grizzle, T.
Haire, D.
Hambright, R.



Hancock, M.
Harbin, C.
Harrower, J.
Jennings, C.



Johnson, H.
Johnson, H.
Jones, M.
Jones, R.



Engineers build spirit.



By B. ng, F. Kiskel, K. Mayfield, J. Nelson, C. Pearce, J. Putman, W. Smith, T. Tennant, M. Whitmire, R.
Lane, T. Montjoy, K. Orr, W. Power, R. Reeves, J. Stewart, A. Whitehead, J. Wilson, R.

Block and Bridle Club



Delegation to the Chicago Convention about to leave.

Block and Bridle, the professional club of the Animal Science Department, finances annual trips to Atlanta and Chicago for the Livestock judging team. The money for these trips and other activities is raised by barbecues held on IPTAY Day and the Spring Intra-squad football game.

Each semester, the club offers a scholarship for the outstanding junior in scholastic standing, leadership, and general Block and Bridle work. The club also submits a candidate for the National Block and Bridle Junior Scholarship.

During the Spring Semester, the Little International Livestock Show is held. It includes such activities as a club livestock judging and evaluation contest in which the students exhibit their skills in fitting and showing cattle, sheep, and swine. After this program a judging contest is held for 4-H and FFA Chapters across the state. Trophies are awarded to the highest scoring team and individual team members.

At the annual banquet, honorary membership is bestowed upon two gentlemen whose interest and hard work have greatest promoted the livestock industry in South Carolina. The highest award, the Merit Trophy, was presented to the Outstanding Senior for his leadership and work within the club that helped to make the year a success.



Adams, J.	Costron, J.	Morris, P.
Daron, S.	Gilliam, D.	Newton, M.
Banics, C.	Hendrix, W.	Nickles, J.
Beatson, R.	Jackson, J.	Pardue, J.
Bonnette, T.	Lillis, G.	Parker, M.
Brittain, W.	McGill, J.	Quinn, S.
Cone, C.	Malphrus, L.	Riddle, S.

Rowland, E.
Shumway, P.

Suber, F.
Thomas, J.

Vallentine, P.
Willoughby, M.

Wise, W.
Woods, C.



Members serve guest line at the barbecue.



DON BALLINGTON, *President*

Boys from Newberry Boys Farm were guests at the barbecue.

American Society of Agricultural Engineers



Members barbecuing on Homecoming Weekend.

The purpose of the South Carolina Branch of ASAE is to familiarize the student in Agricultural Engineering with his future profession. The Student Branch carries on several activities and projects each year. This year the club was the host for the Southeast region meeting of Student Branches of ASAE.

This year the club had a twelve-acre soybean project. The club members did all the work on the project and got valuable experience working with the other members. The money made on the project helped pay for a field trip to different parts of the Southeast to tour companies that employ Agricultural Engineers.

The Student Branch sponsors a barbecue supper for the South Carolina Section of ASAE each year during the Homecoming Weekend. This is a joint supper between the members and the Agricultural Engineers of the state and gives the members a chance to meet some possible future employers. The annual banquet is held between the Georgia and Clemson Branches of ASAE to exchange ideas and meet students from other schools.



TOM BURGESS, *President*



Blahovde, S.
Bower, D.
Dantzer, L.
Dobson, H.
Eaddy, W.

Garthe, J.
Gilreath, J.
Hand, G.
Jenning, E.
Long, L.

McNeil, W.
Mishoe, J.
Mitchell, M.
Murray, J.
Rogers, J.

Rogers, R.
Simmons, J.
Wilson, D.
Wilson, J.



BO CHINNERS, *President*

Clemson 4-H Club

Established in 1952, the purpose of the 4-H Club is to establish closer relationships among the students and faculty members and to train its members for leadership. The original members were students who had been 4-H members in high school. These students recognized the need to maintain their social and service contacts with students and alumni having similar interests.

A monthly service is provided for the students by printing and distributing calendars listing major campus events. The Alumni Association aids in the service.

The club members are well informed about 4-H activities by such speakers as Mr. J. B. Williams, State Boys 4-H Agents and Dr. W. D. Mickleberry of the Food Science and Biochemistry Department. All these activities along with a trip to the Southeastern Collegiate Conference enable the students to keep a close watch on the 4-H activities of the nation.



LEFT TO RIGHT: Bonnette, T., Nichols, J., Gassaway, F., Chinners, B., Moore, G., Dangerfield, C., Steer, R.

Forestry Club

The purpose of the Clemson Forestry Club is to bring about a closer relationship among the forestry students and to promote interest in the knowledge of forestry in the University. Membership is open to all students of the Department of Forestry.

The club participates in all intramural sports and they have established a winning record for homecoming displays. The members finance their activities by cutting and selling firewood.

This year the Clemson chapter was the host for the Association of Southern Forestry Clubs' conclave. At the conclave there is competition in field events such as pole climbing, axe throwing, and bow sawing.

In addition to the conclave, the club annually publishes *The Clemson Forester*. The aim of the publication is to inform all interested persons of the club and department activities.

From the willingness to work and the enthusiasm of all members, all Forestry students feel that the club is a great asset.

DALE MARTIN, *President*



"I knew I cut lab one too many times."



Barfield, J.	Charland, A.	Creech, J.	Holcombe, J.	Leonard, M.
Brockenfelt, G.	Clarkson, H.	Epps, P.	Jenson, J.	Little, A.
Brooks, R.	Coleman, W.	Forbes, R.	Knight, M.	Little, R.
Bullock, R.	Counts, R.	Ford, R.	Koch, J.	Maete, M.
Carlson, G.	Cowles, J.	Hoffman, V.	Kostyra, F.	Martin, D.





Another winning display with "Paperize the Terps".



Jerry and Larry try to start the chain saw.



Miller, J. E.	Royce, P. A.	Smook, W. H.	Walden, D. L.
Ozbolt, B. R.	Ryder, D.	Southard, W. E.	Walker, L. S.
Patterson, R.	Satcher, W. W.	Stewart, D. L.	Wall, W. V.
Phillips, R. J.	Schulze, H.	Thomas, W. R.	White, F. W.
Poston, R. A.	Settle, H. H.	Thompkins, D. L.	Wiley, W. H.

Clemson Horticulture Club



Members pot plants for future sale.

The Clemson University Horticulture Club furnishes a medium of contact with the horticulturists of the state and acts as an official agent of the horticulture students in college matters. Promoting the profession of Agriculture, the club is comprised of undergraduate and graduate students and supported by the faculty and staff of the Department of Horticulture. Clemson's Horticulture Club placed second in nationwide competition of the Association of Collegiate Branches of the American Society for Horticulture Science, of which the Clemson Club is a charter member.

The club has worked enthusiastically on all projects. This year's club made grape juice and potted plants to make enough money to send representatives to embody the club in several competitions. The school year is opened with a cook-out, which affords new members a chance to meet and mingle with faculty and other Horticulture Club members, and it ends with a spring banquet.

At the 1967 meeting of the ASHS, Jack Stang, a senior, presented an essay report based on his findings of a summer's experiment, in which he placed first over other colleges and universities represented.



LOUISE CARROLL, *President*

- | | | | |
|--------------|-----------------|-------------|--------------|
| Ballard, B. | Crenshaw, R. | Hyder, W. | Martin, K. |
| Boezer, T. | Culp, M. | Lewis, J. | Morrel, G. |
| Caggiano, J. | Fosky, P. | Lucious, G. | Schirmer, L. |
| Clemmons, D. | Harper, S. | Lynn, L. | Summer, J. |
| Cooper, C. | Hockenberry, M. | Martin, L. | Walcher, A. |



A lively discussion on which came first, the chicken or the egg.



Acker, T.
Cooke, T.
Foy, J.
Hahn, H.
Holbrook, J.
Kinard, H.

Kuisma, R.
McAbee, M.
Odom, D.
Waddell, D.
Wells, M.
Wicker, D.



The Poultry Science Club

The Clemson Poultry Science Club was formed with the purpose of furthering the social, cultural, and scholastic activities of the members by working together and in cooperation with the Poultry Science Department.

To be a member, a student does not need to be a poultry major; his only qualification is that he must possess a sincere interest in some phase of the poultry industry of today.

During the 1967 football season, the club sponsored a chicken barbecue the day of the Homecoming game with Maryland. The proceeds from this barbecue were used to pay the members' expenses to the Southeastern Poultry Exposition in Atlanta during the last of January.

Also, during the year, the club invites in several outside speakers who fill the members in on what is happening in the different aspects of the poultry industry as well as in related fields. These outside speakers help to establish a much needed connecting link between the academic and business views of the student in relation to the day when he will go from one aspect to the other.



BUDDY HUGHES, *President*

Clemson University Recreation and Parks Administration

The Recreation and Parks Administration Club was organized three years ago by students majoring in RPA. Their purpose was to help Clemson become recognized in the field of recreation. The club encourages the students to have a good outlook on the profession and provides recreation activities for them to participate in. In the three years since the clubs organization it has grown to be the largest RPA Club in the United States.

The members have many opportunities to get together to discuss their work and make plans for the future. The club sponsors regular activities such as guest speakers, field trips, monthly meetings and socials. In November, the club featured a special social for the most honored guest of the South Carolina Recreation Society's Convention which was held here at Clemson. In the spring, the members will go to Charlotte for a tour of the city's recreation facilities.



BILL KISSAM, *President*



FIRST ROW, LEFT TO RIGHT: Shirer, C., Kennedy, H., Neely, K., Horne, D., Kuester, A., Owings, M., Fletcher, N., Brittain, W., Lawton, R., Davis, M., Robinson, B., O'Keath, M. (advisor). SECOND ROW: Lawton, J., Drummond, J., Walters, J., Jeffries, F., Spearman, A., Faulkner, J., Entreklin, L., Baughman, F., O'Neal, M., Bowen, D., Gaither, T. THIRD ROW: Putman, D., Dreman, J., Roediger, C., Jones, R., Hinson, A., Touchstone, B., Scott, J., Stroud, J., Bostin, T., Shealy, M.



R. D. SHANNON, *Advisor*
 DAVID CAMPBELL, *President*

Economics Club

The Economics Club exists for the purpose of providing investigation and singular discussions of current economic issues. The meetings are informal, and usually held in the homes of the faculty. The meetings are attended by most of the professors of the economics department, so the student has vast opportunities to learn from firsthand discussion and argument rather than from a textbook or static situation of the classroom. There is no prerequisite for the membership in the club, the only requirement is an abiding interest in the study of economics. The club has featured speakers from such fields as banking and the stock market, and holds frequent debates between students and faculty.



FRONT ROW, LEFT TO RIGHT: Campbell, D., Burgess, D., Addison, J. BACK ROW: Ralcinsor, G., Hunt, D., Kolb, F., Walker, J., Cline, K., Burrell, O., Byers, M.

Delta Sigma Nu

Delta Sigma Nu is the pre-medical fraternity of Clemson University. The main purposes of organization are to prepare Clemson students for a career in medicine and to familiarize the members with medical subjects, helping them choose courses in keeping with pre-medical training, and to inform them of application procedures of regional medical schools.

Throughout the college year, many trips are planned to the neighboring hospitals and medical schools. Past tours have been to the Greenville General Hospital, the Medical College of South Carolina, and Bowman Gray School of Medicine in Winston-Salem, North Carolina. Noted professionals in the field of medicine come to speak to the club, and films of special interest are periodically presented for the benefit of the student body.

Membership in Delta Sigma Nu is open to all Pre-Medical and Pre-Dental students as well as those in other curriculums who are planning a career in medicine. A minimum grade-point ratio of 2.5 is required.



MICKEY LUND, *President*

Abbott, A.
Abbott, J.
Axon, W.
Ayers, B.

Betsill, W.
Biggerstaff, E.
Black, J.
Blair, E.



Bodie, J.
Bonner, W.
Brennan, J.
Brown, E.

Bryant, M.
Carroll, J.
Cochet, A.
Coleman, D.

Compton, A.
Callom, J.
Dantzler, B.
Deer, W.

Degen, J.
Dobbins, W.
DuRose, E.
DuVal, H.

Eldridge, R.
Faer, M.
Freeman, J.
Gardner, H.

Glen, J.
Goodman, I.
Hanna, R.
Harrington, R.

Heath, R.
Hill, J.
Hubbs, O.
Holman, D.

Humphrey, K.
Hunt, J.
Jebaily, G.
Martin, S.

McCorkle, C. K.	Roberts, J. E.	Sherer, J. D.	Stevenson, C. E.	Webber, W. L.
Marabelli, A.	Robertson, J. V.	Skinner, P. B.	Stoblard, W. R.	Weller, R. N.
May, L. K.	Sandifer, J. B.	Smith, J. D.	Tresscott, R. E.	Wielenga, J. L.
May, W. S.	Settle, J. E.	Smith, K. H.	Watts, M. A.	



Meetings aren't all work and no play.



Ten dollars for the head, two for the arm . . .

SIDNEY KERSEY, *President*



I. E. E. E.



Members get close-up of computers.



Allen, J.
Atkinson, W.
Avinger, H.
Baker, J.

Baldwin, J.
Bardsley, C.
Barker, W.
Belcher, E.

Bell, D.
Bell, G.
Berry, R.
Bohm, E.

Roudolf, V.
Boyd, M.
Brown, F.
Bullar, D.

Burns, W.
Brandon, J.
Calkins, W.
Cardwell, W.

Chamblee, D.
Childress, M.
Clark, S.
Coleman, J.

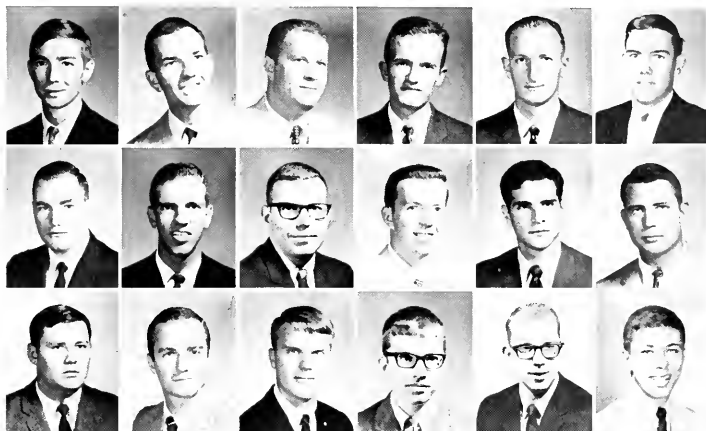

Collins, T.
Cox, J.
Crumplea, W.

Davis, J.
Dobson, R.
Doyle, B.

Druelle, D.
Dunlap, F.
Easler, T.

Fairey, R.
Fleming, T.
Flow, C.

Fowler, D.
Frank, R.
Fredericksen, J.

Fulmer, D.
Gambrell, W.
Graab, G.



Hartley, R.
Hay, J.
Hayry, T.
Huntley, P.

James, L.
Jenkins, G.
Jones, H.
Jones, J.

Jowers, J.
Joyle, H.
Knoerr, R.
Law, P.

Leddon, W.
Lemacks, R.
Lockary, C.
Lockwood, D.

McGee, C.
McMullan, J.
Meaders, A.
Miche, R.



Big success at State Convention was Dr. Stokes.



Mincey, J.
Moffat, R.
Moll, J.
Nelson, C.

Nepueux, F.
Nettles, K.
Nusbeckel, D.
Pace, R.

Phillips, W.
Rayle, B.
Reardon, R.
Race, W.

Robbins, F.
Sartain, K.
Shouse, J.
Simpson, H.

Singletary, G.
Smith, J.
Smyre, W.
Steife, J.

Stenstrom, M.
Stokes, E.
Strong, W.
Susim, D.

Tanner, D.
Taylor, L.
Thomas, J.
Townsend, S.

Watkins, F.
Watts, M.
Whitfield, G.
Williams, H.

Williams, T.
Wilson, C.
Wilson, H.
Youngblood, J.

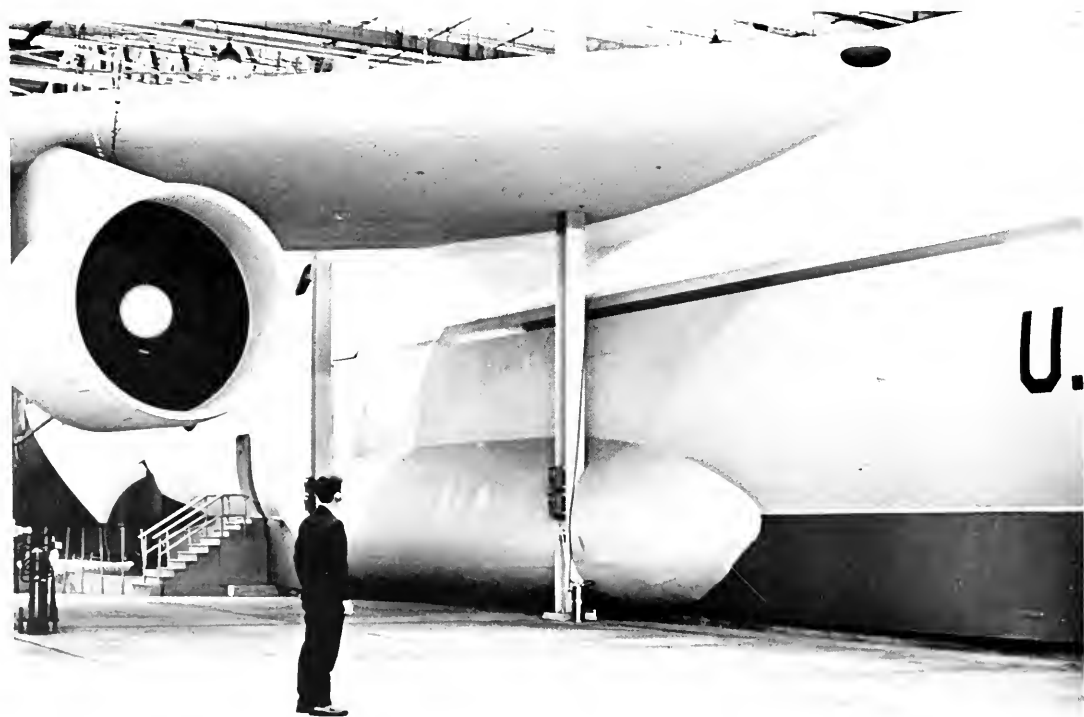

Lockheed goes about things in a big way, Son.



JAMES LAWTON, *President*

Gamma Omega Phi

The purpose of Gamma Omega Phi fraternity is to honor the outstanding members of the Young Republicans Club of Clemson University. Organized in 1967, the fraternity participates in many of the important functions of the Republican party in South Carolina. During the fall of this past year, the members of the fraternity helped in the organization of the Reagan dinner. During election campaigns, the Republican Party has the full support of every member of Gamma Omega Phi.

The main purpose of every fraternity function is to set an example for the other members of the Young Republican Club.

To be considered for membership, a candidate must be a member of the Young Republican Club and he must show a high degree of devotion to the Republican Party and what it stands for. The members come from all parts of the country. They are moderates, liberals, and conservatives but they all share a common belief in the ideals and purpose of the Republican Party.



Baker, E. R.	Clinkscales, C. C.	McCracken, B.	Riggs, W. E.
Beach, H. L.	Gantt, R. D.	Morris, L. P.	Simpson, J. H.
Belleisle, J. W.	Ketter, W. H.	Payne, W.	Watson, W. J.
Clarke, D. R.	Mayer, J. E.	Pinson, W. E.	Watts, J.



Why, son, "Daddy War Bucks" is the name.

Iota Lambda Sigma



Steve Hunter works on club project.



The Gamma Chapter of Iota Lambda Sigma was formed on the Clemson University campus in May, 1930, to promote industrial education through recognition of professional training and high scholarship. It is to maintain a closer fraternal bond between the actual and prospective teachers of industrial education. Members have completed at least twenty percent of the course work in their major field of industrial education with a "B" average or better and a graduating grade-point ratio.

Initiation for the Gamma Chapter takes place twice each year, with a banquet at the conclusion for all faculty members, student brothers, and their guests. At the close of the initiation of the fall of 1967, Professor J. L. Brock, Past President of the chapter, was the speaker.

The fraternity makes its services available to other fraternities on the Clemson campus by way of cutting and furnishing materials for initiation programs. Also, Iota Lambda Sigma contributes to a better educational atmosphere by supervising the Industrial Education Library established for student use.

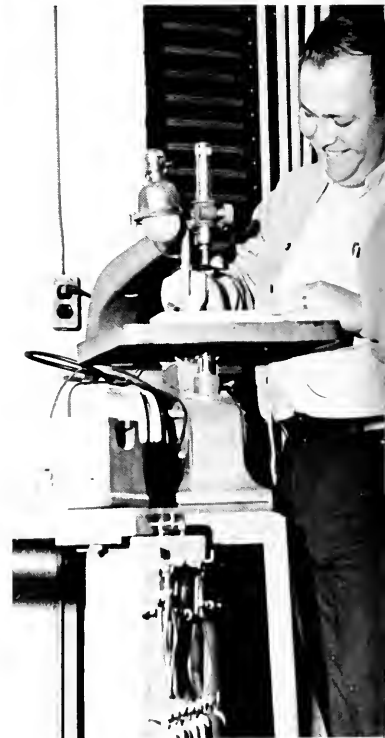



Bell, J. D.
 Bellflower, R. H.
 Busch, W. B.
 Carroll, C. E.
 Cope, E. G.

Fedele, R. S.
 Garrison, D. W.
 Gibson, W. W.
 Grubbs, E.
 Harry, O. J.

Hartnett, J. F.
 Hunter, J. S.
 Jenkins, J. L.
 Lacey, R. N.
 Lehotsky, P. E.

Phillips, G. A.
 Posch, P. J.
 Rohrbach, J.
 Reid, A. R.
 Sexton, S. B.

Ulmer, A.
 Vick, O. N.
 Watson, C. J.
 Williams, G. C.

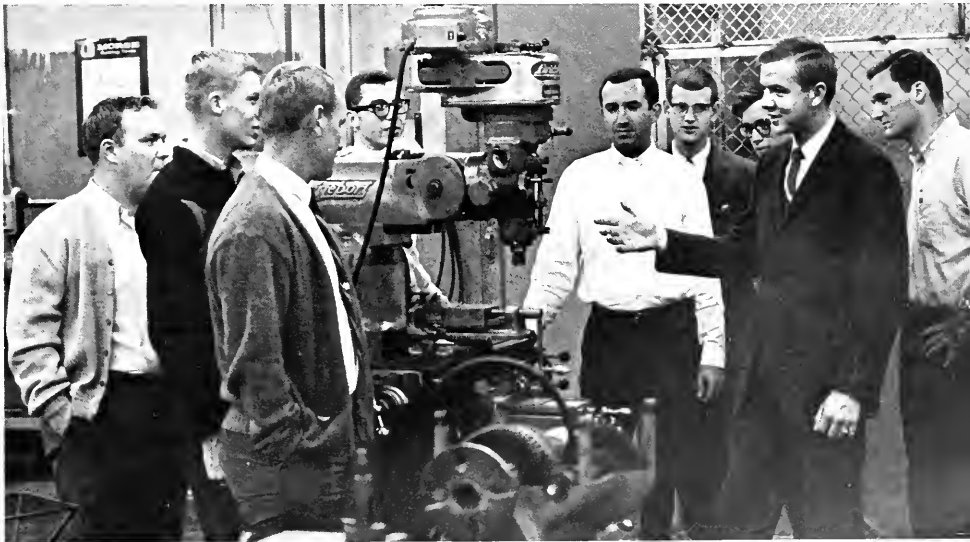

Richard Bellflower explains machinery to new members as old members look on.



David cuts out initiation plaques for a fraternity.



RICHARD DOBBINS, *President*



Kappa Alpha Sigma

This year, Kappa Alpha Sigma, better known as the Agronomy Club, has had one of its most active years. Besides the bi-monthly meetings, the club puts out a newsletter called "The Cornshucker". This newsletter is sent to every member, various agronomy clubs around the state, and especially to all old Kappa Alpha Sigma members to keep them in touch with the club's activities and old classmates. Besides the annual cookout, the club took a field trip to the University of Georgia, and their club was asked to visit Clemson for a return trip. This is one of the many reciprocal field trip programs set up. One of the last things the club participates in is the banquet held in March to which the graduating seniors are the guests of honor.

Abernathy, W.
Allen, E.
Bishop, T.



Dobbins, S.
Dyson, J.
Frayley, D.



Gambrell, R.
Haigler, H.
Hane, S.



Hobbs, J.
Holstem, T.
Huckaby, D.



Kelly, J.
Lehecka, J.
McClintock, H.



Maksymowicz, W.
Ready, E.
Sparks, R.



Stackey, B.
Steer, J.
Yonce, H.





At meeting, members practice using instruments in the textile testing lab.

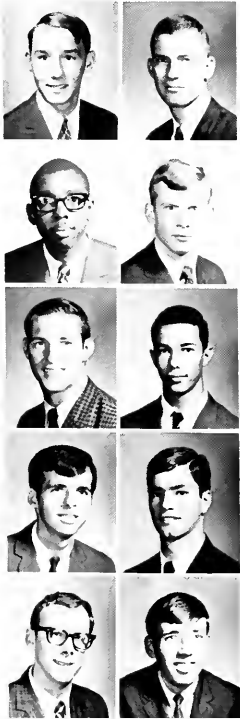

Anderson, T.
Bostic, J.
Connelly, R.
Gambrell, J.
Grubbs, J.

Marcengill, J.
Maynard, H.
Sibley, W.
Small, R.
Todd, G.

Phi Psi

The Phi Psi Fraternity is the oldest Greek letter organization on the Clemson campus. Iota chapter was formed in 1927. The fraternity originated at Philadelphia College of Textile Engineering in 1903. Phi Psi Fraternity is the largest and most respected textile fraternity in the world and its alumni hold some of the highest positions of trust and respect in all branches of industry.

Iota chapter of Phi Psi Fraternity on the Clemson campus is involved in various activities. Being in the heart of the agricultural district of the state, the Textile Club has potential and relevance. Some of the activities of the club include field trips to textile plants and money-raising projects for the organization's annual banquet and national convention, held in March in Charlottesville, Virginia. Upon graduation, members may become members of an alumni chapter of the fraternity. The fraternity served as guides for high school students invited to orientation day at the school. They answered questions about college, choosing majors, and the rising opportunities in textiles.



WILLIAM M. SHARPE, *President*

Dr. Skelley points out quality of beef carcasses during animal science lab.



Ackley, J. B.
Allen, F.
Atkinson, L. N.
Belser, G. H.
Britt, F. B.

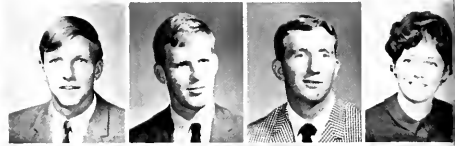

Chamberlain, C. L.
Chappell, J. D.
Cleland, W. F.
Cobb, D. E.
Cope, D. C.



Copeland, W. L.
Cornwell, J. C.
Craft, P. J.
Eatmon, D. S.
Ellison, D. R.



Feinberg, M. M.
Flitter, C. R.
George, S.
Gilliam, D. H.
Haywood, J. L.



Hendrix, C. M.
Horres, J.
Hudgins, A. R.
Huffstetler, C.
Jackson, E.



Pre-Veterinary Club

The Pre-Veterinary Club of Clemson enables all students interested in Veterinary Medicine to gain insight and interest into the Veterinary profession. The Pre-Vet Club is sponsored by the freshman and sophomore pre-veterinary advisors who work coordinately with the executive committee of the club to establish an interesting and variable array of programs. Faculty members of the School of Agriculture and Biological Sciences always willingly give of their time to the members of the club.

Each year the club has a variety of programs with speakers, field trips, and demonstrations of the veterinary methods and techniques. In the spring, the upperclassmen make an annual field trip to the Sandhill Experiment Station at Pontiac, S. C., where they are oriented into the activities and experiments taking place there. Also, to keep with tradition, the upperclassmen travel to the University of Georgia to tour the Veterinary Medical School to which many hope to attend.

At the end of each school year, a banquet is held to install new officers and to bring to a close the activities of the club.





JODY THOMPSON, *President*



Kuisma, L.
Milhous, W. K.
Miller, G.

Miller, J. R.
Montgomery, C. E.
Morris, G. A.

McAlhany, H. D.
McBrayer, R.
McCaskill, R. E.

McDaniel, D. L.
Patrick, P. D.
Patterson, J.

Patterson, J. E.
Petusky, G.
Ratliff, J.

Rose, N. A.
Stanek, B. J.
Stewart, R. L.

Thomas, S. A.
Thompson, D. W.
Williams, N. A.

Woods, N. H.

SAM



JOE LYNN, *President*

The Society for Advancement of Management, the recognized national professional organization of managers in industry, commerce, government, and education, and the pioneer in management philosophy, has been dedicated to the advancement of management and of management men since 1912.

The annual Career Day sponsored by the Clemson University Chapter gives all students an opportunity to gain knowledge through discussion with leaders in various professional fields. The members of SAM also participate in numerous field trips to industrial and business establishments. All combine to give every member an opportunity to prepare himself for the business world through active participation in the functions of the club.

Membership in SAM is open to any student with a true interest in management. This is the only requirement a person must meet to join SAM.

Some of the activities for this year included trips to Excelsior Mills and WFBC-TV in Greenville. There are usually several trips to Atlanta during a school year, also.



Abernathy, B. E.	Boozer, G. N.	Cutting, B. H.	Garick, R. L.
Abernathy, R. H.	Brittain, J. M.	Demosthenes, J. M.	Garrett, T. R.
Adkins, W. R.	Bruce, J.	Dye, J. A.	Graham, R. L.
Barbery, S. L.	Chapman, T. C.	Farmer, C. L.	Hardigree, F. S.
Bobo, J. C.	Coleman, B. J.	Fowler, M. H.	Henderson, L. S.



SHERRY MARCHBANKS, *Sweetheart*

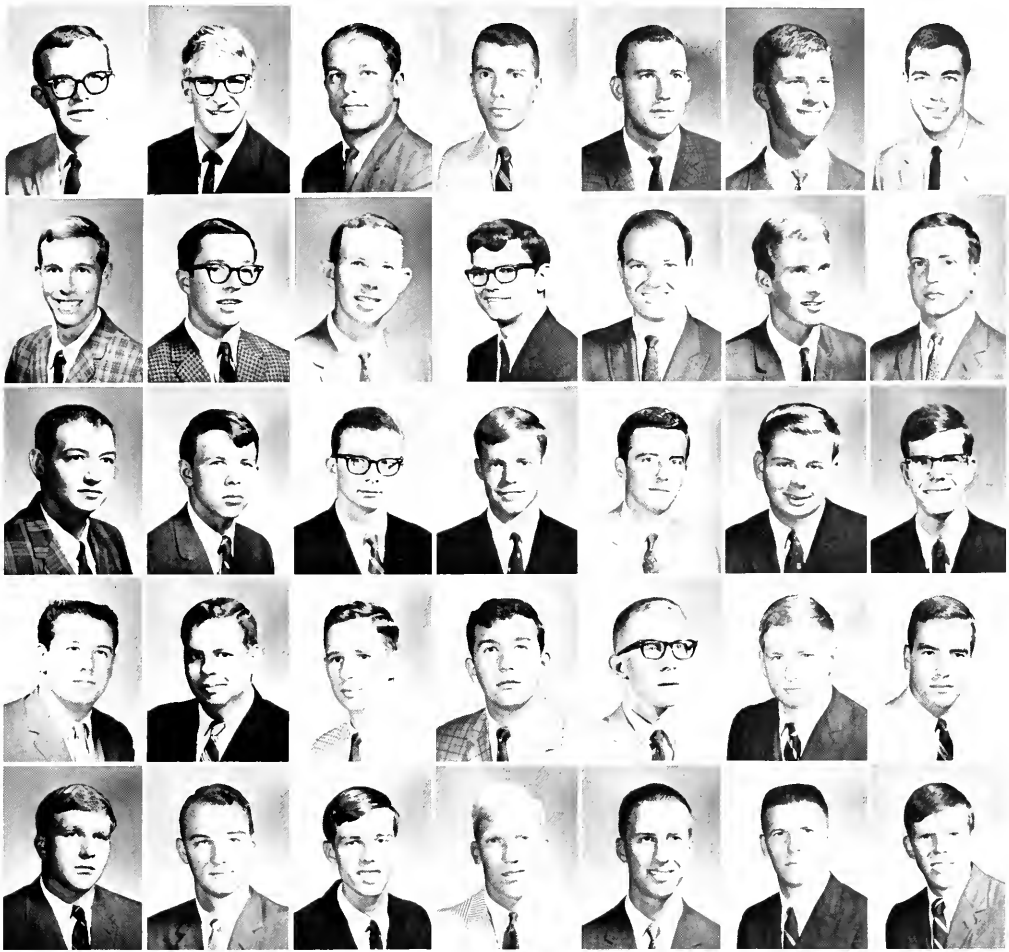

Holmes, D.
Heines, J.
Hughey, R.
Howard, M.
Johnson, D.

Johnson, R.
Johnson, T.
Knight, B.
LaGrone, A.
LaRoche, E.

Lord, A.
Lynn, J.
Mente, R.
Moore, C.
Morris, D.

Muldraw, R.
Newton, M.
Nuckols, H.
Peters, W.
Peterson, D.

Poore, V.
Roberts, C.
Roquemore, J.
Sands, J.
Stapp, J.

Stapp, R.
Taylor, S.
Tedcastle, R.
Trapnell, J.
Vaughn, J.

Wolfe, L.
Wyler, J.
Wyler, R.
Watson, R.
Zeigler, J.



Young Democrats



TIM ROGERS, *President*

Through varied and numerous activities, the members of the Clemson University Young Democratic Club seek to learn about politics and current political happenings, as well as to participate in political happenings. The CYD's this year have several panel discussions concerning current political questions, with panel members including faculty members and students, and they have heard several speakers, including the Chairman and the Executive Director of the South Carolina Democratic Party, Senator Earle Morris and Dr. Donald Fowler, and former Senator Bradley Morrah. They have worked in several political rallies, including the big voter-registration rally in Spartanburg in October, attended several of the appreciation dinners given for South Carolina Democratic Congressmen in February, and attended the National Young Democratic Convention in Miami in November.



Bob relates details of the National Young Democrats Convention.

Addis, B. G.
Anderson, T. K.
Arnold, F. H.
Biechlin, T. E.



Burchstead, H. B.
Clarkson, R. B.
Cogan, H. L.
Connell, J. A.



Couchell, J. J.
Craig, S. R.
Curry, J. G.
Dorn, B. P.



Feige, H. C.
Folk, B. C.
Garbelman, H.
Harvey, A.



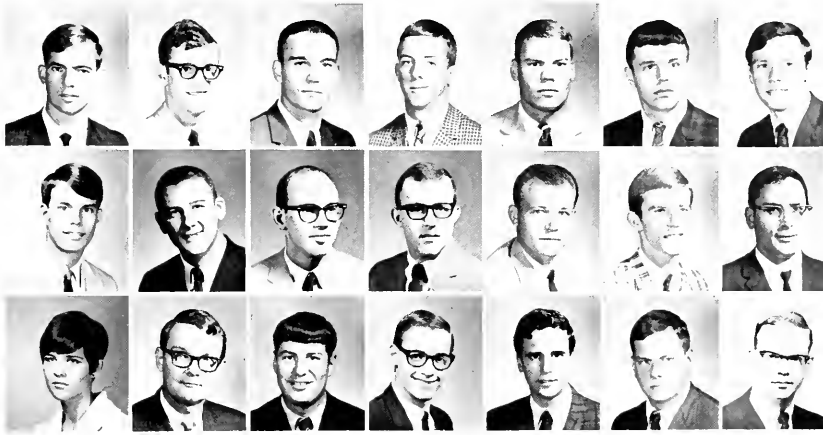

Herron, H. M.
Hutt, J. D.
Hope, R. E.
Jones, G. L.
Jones, R. M.
King, R. D.
Kiskel, K. J.

Mathis, L. B.
Merry, W. D.
Morgan, D. R.
Moyer, R. D.
Olson, O. E.
Painter, K. G.
Railton, J. J.

Rodgers, C. T.
Rodgers, E. L.
Setzler, F. M.
Shelley, F. J.
Wardlaw, D. A.
Whitney, D. C.
Welborn, R. H.

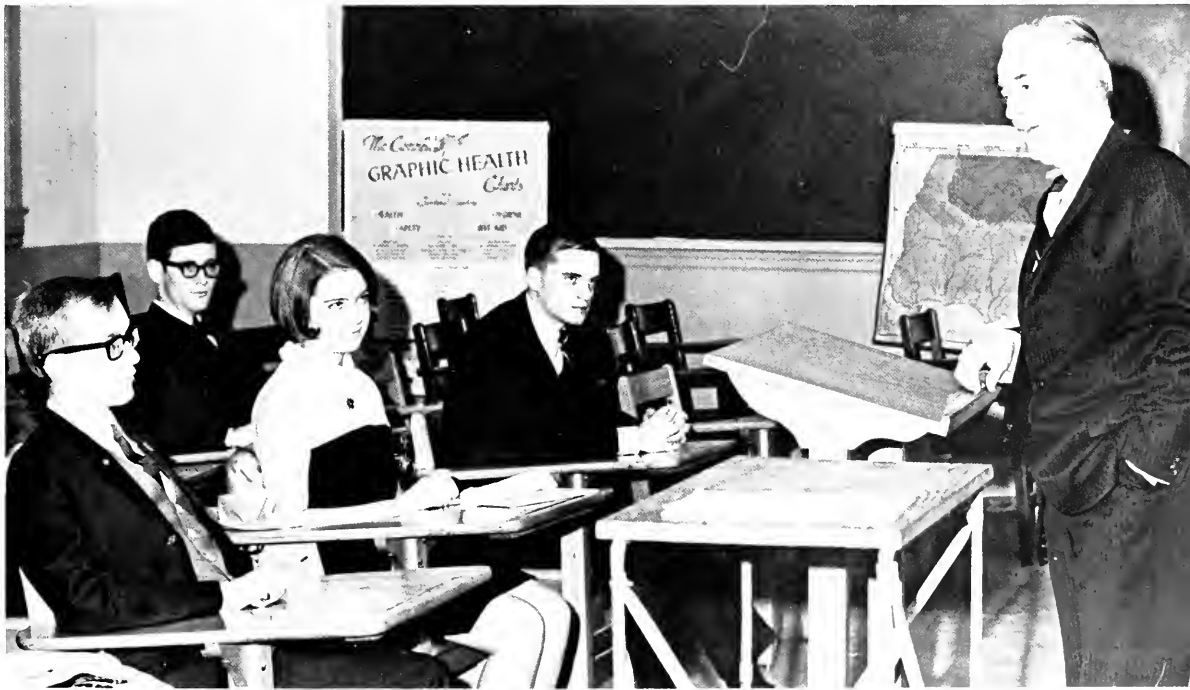

Senator Bradley Morrah speaks before the Young Democrats.

Young Republicans Club



HARRIS BEACH, *President*



Anderson, T.	Bishop, W.	Conley, S.
Ballas, C.	Cauthen, J.	Cooper, N.
Behling, R.	Clinkscales, C.	DePass, W.

Because 1967 was such an off year on campus politically, the Young Republican Club spent this year trying to build up the club in preparation of the presidential election in November, 1968. Membership rose and more interest was built up in the future activities of the club. The club is an active member in the South Carolina Caucus of The Young Republicans Club.

This year several members attended the Ronald Reagan dinner held in Columbia, South Carolina. Also, several prominent political figures at the local and state level have been invited to speak to the club for its programs. This year the Young Republicans are also planning to bring a petition before the South Carolina State Convention in order to present the political ideas and views that the Young Republicans would like to see put in effect in the government.



Epps, D. E.
Ford, D. L.
Forbes, J. E.

Geisol, P.
Harpootian, R. A.
Harrison, G. M.

Hendrix, C.
Hubb, P. F.
Holton, M. F.

Huggins, C. W.
Hunter, C. A.
Jeter, D. G.

Keeney, B. L.
Kolg, R. F.
Lawton, J. M.

McCracken, J. B.
Mayer, J. E.
Moore, D. D.



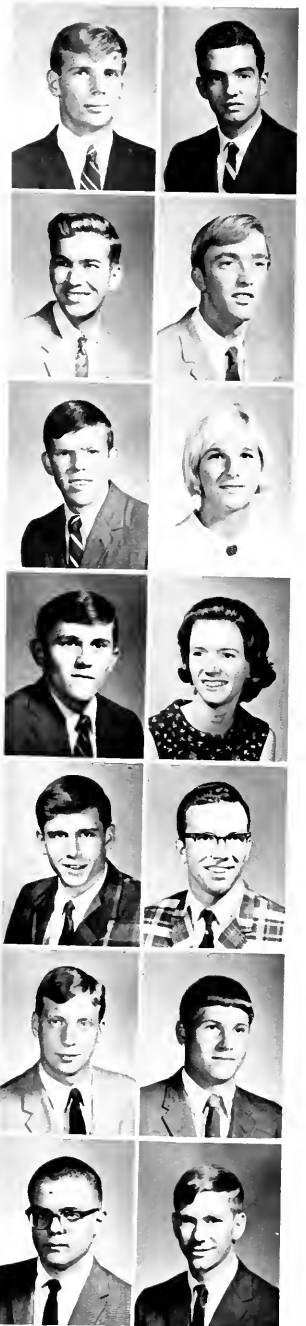

Moore, S. T.	Simms, M.
Morris, L. P.	Simpson, J. H.
Pinson, W. P.	Sloan, P. E.
Kay, W. P.	Stokes, E. M.
Reith, R. W.	Taylor, S. D.
Riggs, W. E.	Ur, A.
Scott, C. T.	Williams, J. N.



VARSAITY: Hans Feige, Mac Laughton, Harry Burchstead.

Clemson Debate Team

The Clemson Debate Team consists of students interested in representing this university in intercollegiate competition and at the same time, in advancing their own level of achievement.

The debate question is chosen on the basis of its relevance to the current problems of the world. It normally encompasses the fields of political science, economics, sociology, and history.

This year the team traveled to Florida State University, Emory University, University of South Carolina, George Washington University, Tulane, Maryland, Wake Forest. Each of these tournaments provided fresh challenges and opportunities for the students to learn views, meet interesting people, and travel into various areas.

The Debate Team honors its members by membership in the Calhoun Forensic Society. This year's president is Hans Feige who is also president of our chapter of TKA-DSR, a national debate fraternity. Mr. Feige is also Southern Regional Vice-President of the fraternity.



NOVICES: Kathy Wilson, Harold Wilkinson, Laurie Holeman.



COACHES: Dr. A. J. Fear and Miss Marie Bense.

so'cial (sō'shāl), *adj.* [F., fr. L. *socialis*, fr. *socius* an associate, ally.] 1. Marked by or given up to friendly intercourse or to companionship in pleasure; as, a pleasant *social* life. 2. Naturally or habitually living, growing, etc., in groups or communities; as, bees are *social* insects. 3. Of, relating to, or characteristic of society, or the leisure or pleasure-seeking class; as, *social* register (a directory of those belonging to this class). 4. Of or relating to human beings as a closely knit body of interdependent persons; as, *social* science. 5. Of or concerned with the welfare or contacts of human beings; as, *social* service; *social* worker. 6. Of or relating to human beings in their physical contacts or to evils resulting from such contacts; as, *social* hygiene. 7. Socialistic; — often used in names of political parties; as, the *Social* Democratic party.

Syn. *Social, sociable, convivial.* That is *social* which pertains to society in general, or has to do with human intercourse; one is *sociable* who is companionable, or fond of mingling or talking with others. *Convivial* implies jovial fellowship.

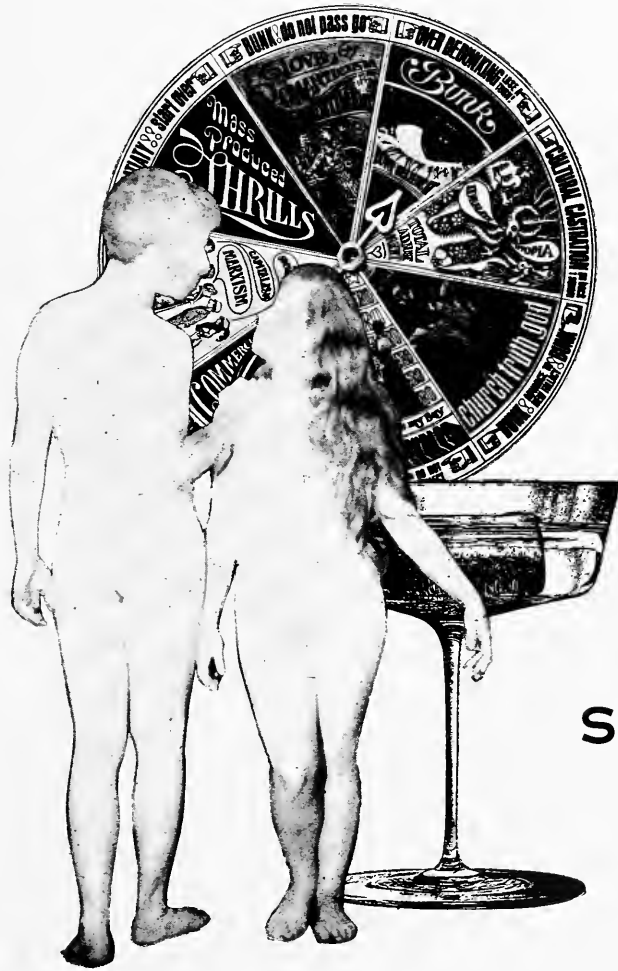

SOCIAL

Inter-Fraternity Council

INTER FRATERNITY COUNCIL

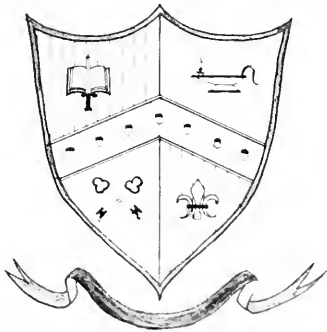

The Inter-Fraternity Council of Clemson University strives each year to promote good relationships among the nine social fraternities. The IFC also acts as a liaison between the fraternities and the administration.

The fraternity system here thrives on competition. The IFC realizes that competition is healthy and thereby awards many trophies for achievement in the areas of grades, sports, Greek Week, and Homecoming.

Rush Week is the most important time of all for Greeks. Smokers are held during the week, with parties on Saturday night. Bids are issued and accepted on the following Monday.

Greek Week climaxes the social year. The fraternities enjoy competing in the Greek Olympics. The IFC dance, usually with a big name band, ends the weekend.



GRAHAM PRITCHARD, *President*
DPK



Gassaway, F.
O'Neal, M.
AG



Yarborough, B.
Yoke, W.
DKA





am, R.
dell, H.

Christopher, D
Waters, K
KDX

Hargrove, R.
Suggs, K.
KSN

Cartwright, D
Frampton, G
NS

Eldridge, C.
Hair, J. D
PKD

Alexander, A
McCrory, D.
SAZ

Commins, E.
Jones, S.
SKE

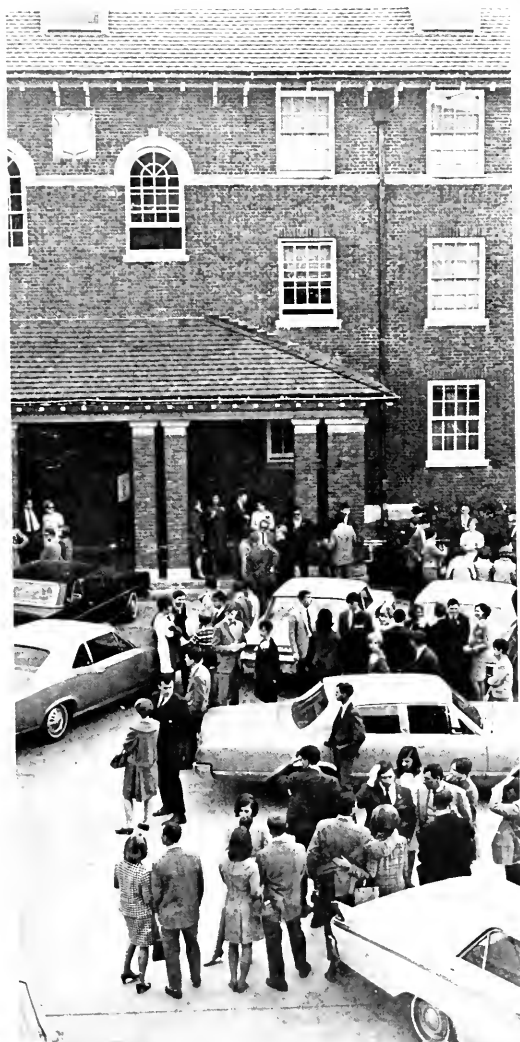

Alpha Gamma



The brothers of Alpha Gamma recall many fond memories, each one "dear to us all."

Summer with his usual blind date—a real roach . . . Smacky Mouth and Huggy Bear Bonnette . . . BoHog: 3 beers, 1 door, 2 windows . . . Dear Sandy . . . Home sweet Hutto . . . A lounge—who needs it . . . Did you see this? Strom Thurmond signed my paper . . . Gammas win, lose, forfeit—AD . . . A bad bottle of rye . . . Party? Where? Nowhere yet . . . Steer and his California bar fly . . . Our frozen "work" party . . . Gamma's Angels rise again . . . Where did you get a name like snip? . . . Wak Wak Wak . . . Respectfully submitted—C. W. H.

Bailey, E. L.
Bonnette, T. E.
Chinners, J. E.
Clarke, D. R.



Clinkscales, C.
Cullom, J. W.
Grubbs, E. H.
Hall, A. B.



Hand, G. E.
Hanes, C. W.
Harding, G. L.
Hicks, L. W.



Huckaby, D. A.
Hutto, M. H.
Jordan, R. M.
McCracken, J. B.



Miller, C. A.
Newton, D. A.
O'Neal, M. J.
Roddey, M. E.



Simmons, C. B.
Stanford, W. C.
Stearn, R. L.
Summer, J. T.



Turner, W. H.
Walker, G. D.
White, C. G.
Zeigler, R. L.





FRED GASSAWAY, *President*



MISS BETTY SMITH, *Sweetheart*

Delta Kappa Alpha



What a year! . . . double date? lovalieres!
 Fabulous Five . . . Barney invades Nassau . . .
 Hippies with Suggs! . . . The governor expresses
 unrequited love . . . Trooper Cooper returns
 . . . Off to the drive-in . . . *Aroused* . . . Tiger-
 ama?—maybe next year . . . Sensory exercises?—
 those architect's are a little strange . . . the dis-
 appearing act . . . boy, she smashed that ice bucket
 . . . English landlady . . . the Blob buys a ring—
 J. P.'s brother in law . . . the boy math teacher
 . . . Pete got gung-bo . . . the P's gather strength
 . . . \$30 worth of parking tickets . . . The sign . . .
 Ah! bitterness . . . Pills are the next best thing
 to knowledge . . . defrosting isn't any easy job
 . . . The weird guys . . . She'd like to have that
 picture back . . . Airborne! . . . Those newsletters
 keep coming back . . . The Effingham flock returns
 . . . Hey Yoke! . . . Hey What! . . . the big
 fight . . . Champs again . . . Has anyone studied
 . . . Later Troops.



BILL YOKE, *President*



Abrams, J. H.
 Atkins, W. R.
 Barker, J. F.
 Cone, F. H.

Addison, J.
 Alexander, M.
 Carroll, A.
 Cox, F. J.



MISS KAREN MICKLER, *Sweetheart*



Eves, A. S.	Ellenberg, J.	Daves, G. G.	Engstrom, G. W.	Enslin, J. E.	Godsey, C. D.	Goodson, R.
Horn, R.	Haledjian, D.	Harris, R.	Hartley, J.	Hinson, S. L.	Hutchinson, S.	Jenkins, A.
Ian, J. D.	Lanier, B. N.	Lee, T. L.	Mahaffey, J. R.	Roche, K. L.	Rochester, D. P.	Rook, B.
Sisenmaier, C.	Schek, J.	Stanzione, R.	Turpin, F.	Watson, B.	Whatley, K. W.	Yarborough, H. J.



Delta Phi Kappa



Delta Phi Kappa



ROBERT GRAHAM, *President*

We got a house full of stupid . . . I have been here five years and I know . . . Can I borrow? . . . Hey, who stole our pledge paddle? . . . "That really shocks me" . . . Well, I think I have done a good job! . . . You can't arrest me for reckless parking . . . Run them dues by one more time . . . Ratliff—IFC All-Star—game ending double play . . . The indivisible trio: Putnam, Biediger, and Simpson . . . Lunceford—four in one game! He's not back here again, is he? . . . Jukebox—it's the same old song . . . Brahma Room—Swine Club—Melody Makers—Ace—Shags . . . A Superman Pledgemaster . . . Let's have some order! . . . Adjournment: All Those in favor.



MISS DALLAS TURNAGE, *Sweetheart*





Ambrose, R. E.
Beeson, J. W.
Beidiger, W. C.
Bell, J. W.
Bergren, S. C.

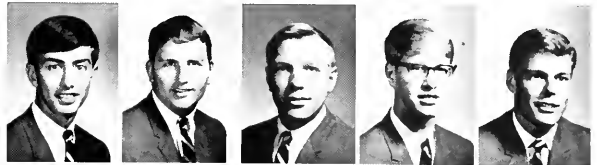

Brittain, W. C.
Butler, J. W.
Baker, G. F.
Cook, J. T.
Craven, C. M.



Crenshaw, J. D.
Hash, T.
Hesse, G. L.
Jones, R. A.
Kozma, P.



Krebs, W. F.
Lacher, W. L.
LaRoche, E. A.
Luceford, J. R.
Miller, M. C.



Moyer, E. F.
Nemergut, J. P.
Neely, K. D.
Netzel, J. E.
Patterson, S.



Pavlasck, S.
Petrusky, K. G.
Pitman, B. C.
Pritchard, G.
Putnam, D. M.



Ratliff, W.
Reynolds, W. E.
Segars, J. H.
Segars, R. M.
Schroeder, R. H.



Shuler, J. E.
Stroud, J. A.



Kappa Delta Chi



Rally Chis . . . R. T. . . Muda . . . The mighty box . . . Martin's . . . Nuck . . . New Action . . . Pretty Groovy . . . Angie . . . Not to a dog fight . . . Sling-easies or snug-easies . . . Ungodly . . . Out of range . . . Liberty . . . The Raven . . . Ride the Terps . . . The Pink Tiger? . . . Collie . . . Park—the Grossest . . . Greaser and Zipper . . . The Casino-128 . . . Donnie G—Finally . . . Buddha . . . Shanker . . . Dip the Dog . . . Measles . . . Fire-222 . . . Brenda—Our Sweetheart . . . Pepsi bottles . . . Jack Daniels or Bordens . . . Smith—the number 1 trash mouth . . . Duke or Iubby Guppy . . . Buck in his Cessna . . . Turner and his Corvette . . . Satch . . . Brute . . . Upstairs "Y"—7:00 . . . He's a good boy . . . In a light second . . . Not a bad year after all.



KEITH WATERS, *President*



Batten, W. H.
Burton, J. H.
Compton, B. G.
Gilbert, W. H.

Bishop, W. R.
Christopher, T. D.
Dickerson, J.
Handegan, E.

Buckalew, A.
Compton, C. M.
Edgin, G.
Henley, G.

Bullington, D.
Burdette, E. K.
Jeffords, B.
Hill, J.

Crosby, W.
Chryst, S. L.
Garrick, R.
Johnson, W.



MISS BRENDA PEPPLES, *Sweetheart*

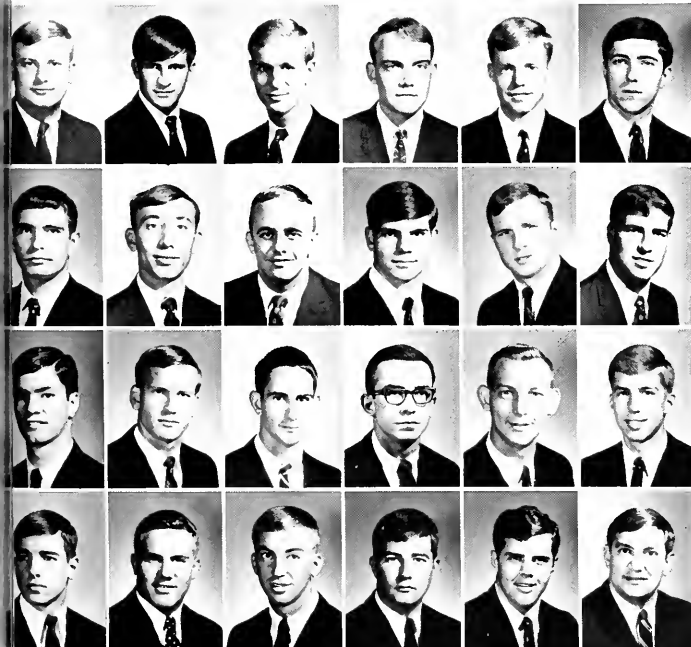

Knight, G.	Lake, M.	Mizzell, J. P.	Moore, K.	Nuckols, H.	Oglesby, T. M.
Prather, J. L.	Parker, J. E.	Phillips, G.	Rockwell, J.	Sharp, D.	Slate, D.
Small, R.	Smith, R.	Smith, W.	Stanley, P.	Theiling, H.	Thompson, A.
Troup, R.	Ware, W.	Wingard, R.	Witherspoon, S.	Wright, P.	Young, L.



Kappa Sigma Nu



Red hell is bad . . . Stay away from the truck . . . Stop unless you're properly dressed . . . Play "Double Shot" please "P" . . . The Sergeant-at-Arms must warn before he fines—sometimes . . . How many times do I have to tell you, he's a doctor now . . . Football against girls? . . . 24 in 21 years . . . only a few more days and you'll be old enough to buy beer . . . Ray turns lover boy . . . Avis trophy time again . . . Take a road trip—If you're scared, say you're scared . . . Yeah, and if you've got any friends . . . Drinkin' those diet pepsis . . . Damn good parties . . . Just wait until next year . . . Hey, we finally won a football game . . . 'em Snappers is hell!

KEN SUGGS, *President*

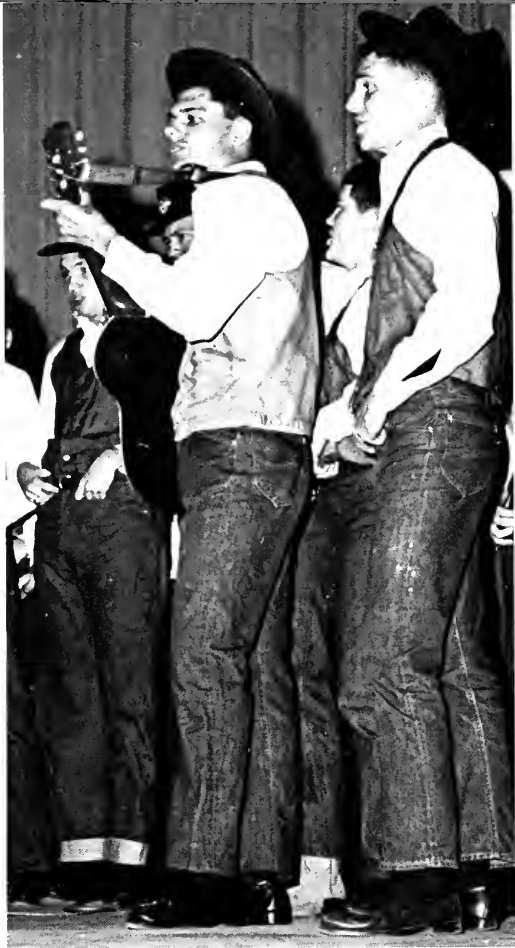

Abrams, E. B.
Alewine, F. N.
Armstrong, W. N.
Bryant, M. V.
Cantrell, J. G.
Carder, J. E.
Crow, W. C.
Garnett, S. T.



Gleason, D. R.
Gleaton, P. T.
Harrison, H. H.



Hargrove, R.
Jacobs, T. L.
King, W. A.



Lupo, P. I.
McCaskill, R. E.
Miller, W. L.



Morgan, H. F.
Munn, J. W.
Rehm, F. G.



Rogers, D. M.
Roof, R. W.
Seiggins, W. H.



Sexton, S. B.
Smith, J. D.
Smith, R. F.



Sturgis, W. A.
Suggs, K.
Thrash, R.



Tilley, M. L.
Underhill, R. R.
Weathers, R. L.



Wilson, R.
Wilson, W. P.



MISS SHARON VAUGHN, *Sweetheart*



Numeral Society

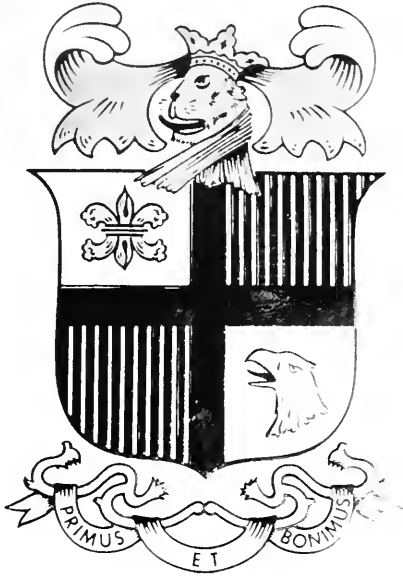

Summer grins at Slick's . . . "This is my date, I can do better" . . . Duck season all year on the third floor . . . "See any horses at the Cup?" . . . The great road trip contest . . . Red eyes at Red Diamond . . . Thursday night shaft . . . Who's the lucky "dog" this weekend? . . . Bag's back in a jump suit . . . Mardi Gras next year, too . . . Barney at 11:00 . . . Flashlights in the Dumpster . . . Build the Homecoming float with beer cans . . . Dirty Curty and Dirty Doug at Dirty Dicks in Nassau . . . The mouth of the south . . . Converse Wednesday . . . Frozen jukebox and beer and dates . . . Ever see anybody roach in a tux . . . A sermon on the couch . . . "Which way?" Atlanta or Charlotte?" . . . Nip it in the bud . . . First and finest.

GREG FRAMPTON, *President*

- | | | | | |
|--|--|--|---|---|
| Allen, C. M.
Boozer, G. W.
Cotran, B. A.
Engram, J. | Bates, J. M.
Brooks, R. E.
Daniel, S.
Erter, J. | Bearden, W.
Byrd, O. E.
Dowling, T.
Fitts, T. | Bell, R. L.
Cartwright, D.
Drakeford, C.
Floyd, J. | Bell, W.
Caughman, M.
Durant, E.
Gardner, H. |
|--|--|--|---|---|



Harrantis, H. Harper, D. Heyward, J. Hipp, C. Hixon, S. Holman, D. Jeffers, J. Kennedy, W. Kimbrell, C.
 Kirkpatrick, W. Lyons, R. Lynn, J. Maxwell, M. McCormick, R. McGee, E. McGee, J. Merry, D. Meyers, R.
 Moffat, D. Morgan, J. Moxon, P. Narramore, D. Padgett, J. Reeves, R. Rivers, J. Scarborough, J. Self, W.
 Sncad, J. Stevens, W. Stewart, J. Stuckey, W. Thraives, W. Warren, A. Wilburn, W. Williams, B. Wright, T. H.

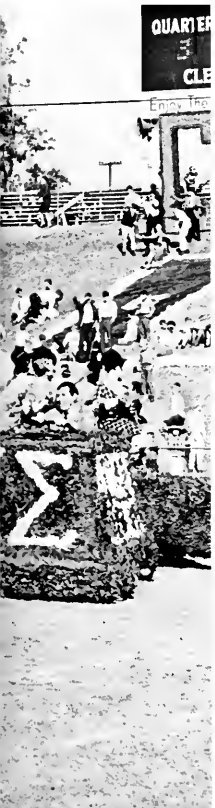
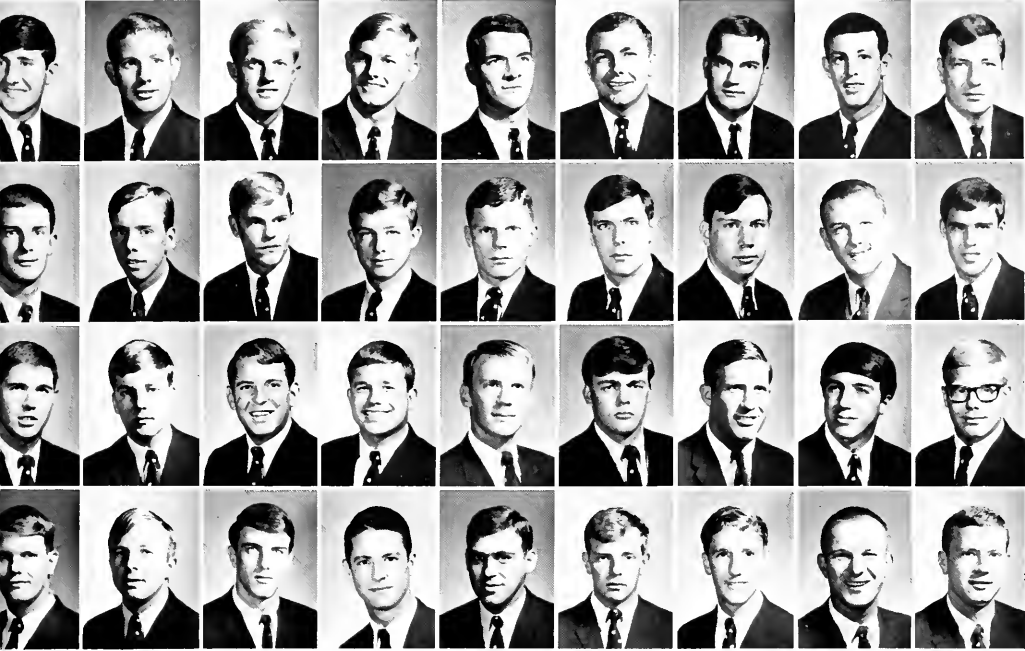

PATTI GATTSHALL, *Sweetheart*

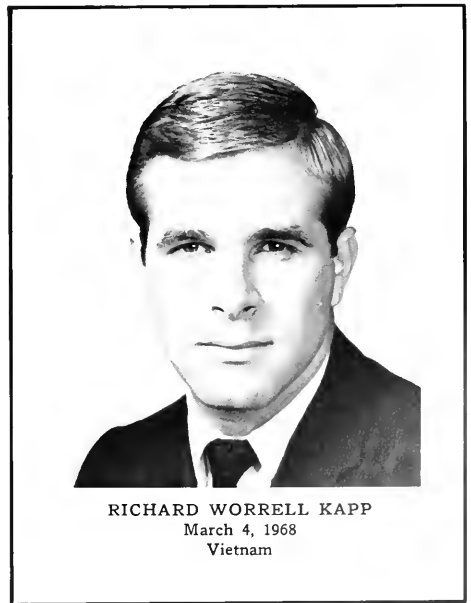

RICHARD WORRELL KAPP
 March 4, 1968
 Vietnam

Phi Kappa Delta



Fabulous Phi Kapps . . . No one will ever know when our box'll finally blow . . . Banlons . . . Quad god . . . Roadtrips to the Rock: back at 4 o'clock . . . Road trip to Brenan and date a cow . . . Sunrise services . . . Looking at a few . . . No swing . . . we'd like to go "National"; but our trustees are irrational . . . Get up for it . . . No pity in pen city . . . Houseparty at Rockmount . . . beer baseball . . . Football city, kick off at twelve . . . Professional blind dates . . . Atlanta banana . . . Homecoming at the Holiday Inn; back to the Terrace for a little gin . . . Clifford Curry . . . Negative . . . Cool breeze . . . Treasurer's report: "I guess we're gonna have to access" . . . Shrine Club and free beer . . . '68—an outstanding year . . . I think a word to the wise should be sufficient.



JAY DEE HAIR, *President*



MRS. SHELLEY BARBARY, *Sweetheart*





Anderson, W.
Aughtry, B.
Ballenger, M.
Barbary, J. E.
Beam, H.
Bell, R. C.



Broome, S.
Brown, K.
Buck, J.
Cecil, D.
Clark, B.
Dimcan, J.



Duncan, D.
Edwards, R.
Eldridge, C.
Graves, J. H.
Hawkins, W.
Hazelwood, R.



Henderson, L.
Jackson, W. T.
Johnson, P.
Johnson, W.
Kellett, S.
Little, D.



Merrell, T.
Montgomery, R.
Ross, T.
Mullen, J.
Oates, L.
Parmer, B.



Poling, J.
Pridemore, W.
Ratteree, C.
Roets, J.
Sidroy, A.
Smith, D.



Smith, D. L.
Snoddy, R.
Tennent, C.
Tollon, J.
Ulmer, A.
Vaughn, D.



Verross, W.
Watters, D.
West, C.
Wilder, R.
Wilson, W.
Worsham, F.



Sigma Alpha Zeta



ALLEN ALEXANDER, *President*

Alexander, T. K. Askins, H.
 Coleman, M. Coleman, W.
 Grimes, T. Jolly, A.
 O'Cain, J. O'Cain, W.

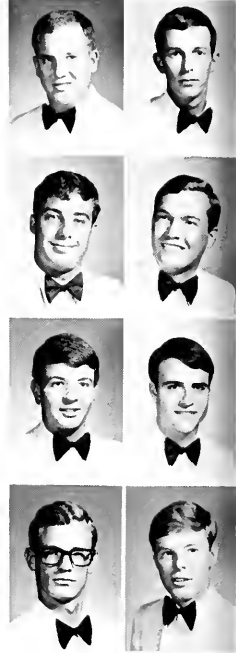

On the outside looking in . . . 5 right, Frat City . . . Check any road map . . . Let it all hang out . . . Hey man, how come it is so cool—red hair??? Mr. Policeman, may I see your invitation . . . So what's a hundred \$\$\$. . . No, we didn't want to be in Tigerama . . . Spent more time at our display—not on but at . . . no prizes but it was fun . . . Pin City for B. G. and roommate . . . Uptight and out of sight at 5-A . . . Mama Wilkie keeps good care of her children, Turkey and Jethro . . . yes, "It's Growing" . . . Pop Rile . . . Leon and Bonnie—married? pinned? Hewey and Dewey—brothers at last . . . Big Al's the greatest . . . ask Al . . . Burlington Fugitive back in school . . . Ayers is to camera as McCrary is to Charleston . . . Come back real soon . . . remember 5 right . . . not the circus on the left.



Ayers, K.
Crosland, J.
Kelley, C.
Ogletree, R.

Beam, T.
Dewitt, M.
Langley, L.
Pringle, G.

Begg, W.
Durham, T.
Linder, V.
Reese, W.

Betha, T.
Francis, J.
Mackintosh, J.
Rentz, N.

Brittain, J.
Frank, J.
McCrary, D.
Riley, A.

Brockington, W.
Graham, J.
Moore, H.
Snoddy, C.

Cely, J.
Gregorie, J.
Mudd, R.
Taylor, J.

Clark, W.
Holland, W.
Murray, M.
Whaley, W.

Cooper, D.
Howell, G.
Nygard, R.
Wheeler, M.



MISS CATHY CROWELL, *Sweetheart*



Sigma Kappa Epsilon



Rally SKEs . . . "Donnie Dorno"; shot down again . . . "Dukie Drumtruck", alias ""Fulla", alias "Dukie Doo" . . . What do you mean I'm pinned? . . . "Bingo", pinner or lavaliered or both . . . Cornwell, pop a pill . . . Fox, naked man stalks the quad . . . Heath, the Tamis are good, the Tammettes are better . . . "Bobo", wasn't Julie nice . . . Another trophy Brooks? . . . Hugh, does Delta Airline use "Radar" . . . The President (Jones), a color T.V. in the room . . . Opus, A.C. or D.C. . . . Tyson, Tigerana—first place . . . E. A., the girl on the dating game looks familiar . . . Stew, Morning out . . . "Jock" Walker, Love is alive and lives in the girls dorm . . . Fulmer, all purpose what . . . Fred, there's no trouble here soldier . . . Andy, will he ever return . . . Gore, no he never returned . . . "Buzz" . . . SKEs say "high" . . . S-K-Es got so much soul . . . in the land of the blind, the one eyed man is king.

STEVE JONES, *President*



MRS. JUDY BROWN, *Sweetheart*





Alfred, G.
Anderson, L.
Baker, G.
Bicksler, F.
Brown, A.



Brown, C.
Bruce, D.
Cobb, D.
Commins, E.
Cornwell, J.



Cummings, W.
Dunaway, A.
Durant, R.
Enis, S.
Fox, T.



Fulmer, J.
Gilbert, R.
Goldstein, L.
Gore, A.
Griggs, W.



Heath, W.
Johnson, H.
Jones, S.
Jordan, W.
Kaylor, H.



LaGrone, A.
Martin, D.
Mikell, C.
Ragsdale, E.
Ralston, W.



Reagan, J.
Trexler, C.
Tyson, J.
Walker, D.
Walker, F.



Weatherly, H.



Delta Theta Chi



Rally . . . Drinkin' wine spo-dee-o-dee . . .
 Allright . . . Who said that? . . . Piles and pyramids at O.D. . . . Super-good . . . 7th is heaven . . .
 Umm Brethren—beat Auburn party . . .
 Mairy—fodgutter . . . Palisades park . . . How do you feel, Miss Red Delta? . . . Boo-s . . . Hey, baby . . . Vive l'amour . . . 3 quizzes tomorrow—going out tonight? . . . Howard's Storybook—Homecoming . . . Sister Tom's truck . . . 9 in a VW Marvin . . . Do you deliver wood? . . . It's ultra-simple . . . Dead-eye . . . Bunches of fun . . . Nerd . . . All dressed in white . . . Perpetual pledge . . . All the debutantes do . . . The Brigadier—thank you . . . Our Flower, Power . . . Fly Delta—flight 707 . . . Ah, so, Clara—Rots of ruck . . . Dry, stale, not sharp? . . . Rush—20 of Clemson's best . . . Entonces . . . 1 married, 5 engaged—more to come? . . . DTX Jukebox Party for sororities . . . Dixie Day—go Deltas . . . Houseparties . . . Sisterhood, Friendliness, Spirit.

FIRST ROW, LEFT TO RIGHT: Simmons, L., Pitts, L., Cale, J., Christy, C., Senn, R. SECOND ROW: Corn, J., Casey, P., Planck, L., Haddon A., Defanti, P., Haddon, A. THIRD ROW: Hubbard, S., Tuttle, D., Cothran, S., Dasher, L., Ballard, L., Greenfield, P., Trotter, M., Lester, J., Gramling, C., Lutz, K.



SHERRY MARCHBANKS, *President*

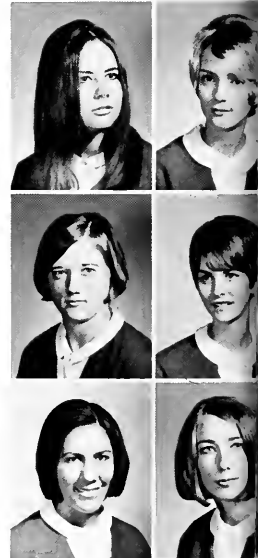

Crouch, C. Doak, S.
 Hart, M. Hudson, E.
 Norris, B. Pennington, D.



Fairey, E.
Jenkins, A.
Smith, S.

Fewell, J.
Klinck, S.
Spearman, A.

Garrison, J.
Lancianese, J.
Staedeli, J.

Gilstrap, C.
Martin, M.
Stephens, B.

Hanecek, P.
Moss, C.
Tison, C.

Omicron Zeta Tau



BECKY BALLARD, *President*



TOP ROW, LEFT TO RIGHT: Rice, S., Batson, P., Patey, C., Bartles, J., Fairey, K., Craig, M., Richbourg, D., Donaldson, M., Waddell, D., Roberts, J., Cromer, L., Mattis, V., Roberts, J., Kester, A., Albrecht, J., Owens, E., Callison, S., Hanna, G., Smith, S., Georgeo, A.



Rosin on the bow and here we go! . . . Was that shower really worth it? . . . Another call from Ft. Gordon . . . Hey, the books are only \$100 short . . . Where did the banner go? . . . What's in Columbus? . . . My hands are numb . . . Who's the candlelight for? . . . Umm spaghetti . . . Of course, we have talent, we were in the talent show, weren't we . . . Funny thing about shaving cream and eggs . . . It's under row LL at the stadium . . . We're out of what? . . . Would you believe a two-ring circus? . . . Steak, champagne, candlelight, soft music . . . a sorority.





Ball, D.
Bissey, D.
Carroll, V.
Clark, S.
Georgeo, B.



Gordon, L.
Hanna, K.
Hotinger, S.
Hunter, C.
Jones, M.



Lynn, B.
Macauley, M.
Mangum, P.
Nicks, J.
Parker, L.



Pepple, B.
Smith, B.
Stewart, T.
Tripp, S.
Yockey, P.



Sigma Beta Chi



Addis, G.
Glen, S.
Jones, M.

Alley, S.
Hass, J.
Mallory, J.

Barbary, S.
Hayes, B.
Mansfield, P.

Belk, H.
Hindman, J.
Mercier, B.

Britton, C.
Jackson, C.
Mitchell, A.



Rallying Sigmas, Dixie Day, Tigerama, All the way . . . Mouseketeers, Mischief Night, Sprites and Pixies, Candlelights . . . Bull Sessions, Shooting the breeze, Chi Candida, Life of ease . . . Houseparties, Beauty queens, Initiations, Rack fiends . . . Sigmas A-Go-Go, Alice in Wonderland, Beautiful Hostesses, Bobbie's dance band . . . Linda leader, Peter Pan, Partying people, Wedding band . . . Clemson mugs, slave sale, football, water, Gail? . . . Wonderful pledges, scrapbooks, painted windows, funny looks . . . Easter baskets, Tamasee kids, champagne toasts, issuing bids . . . Sorority sing, Winnie-The-Pooh, Magnolia Manor, We want you . . . Dorm officers, Who's Who, Student Government, Taps, too . . . Broken Hearts, lavaliers, sister spirit, Sigma cheers.



BECKY CARLTON, *President*



Robertson, S.
 Johnson, S.
 Green, M.

Dannals, N.
 Jenkins, J.
 Ritchie, T.



Robbins, H.
 Scay, M.
 Tilley, J.

Rodgers, D.
 Sobczyk, R.
 Wright, D.

Scavens, B.
 Stuart, D.
 Wright, D.



FIRST ROW, LEFT TO RIGHT: Brown, B., Knop, K., Harte, S., Emerson, S., Boswell, C., Lanham, J., Holcombe, S. SECOND ROW: Brown, D., Railton, D., Rausdale, J., Jackson, L., Mackay, M., Sloan, P., Koster, J., Dadds, C., Kirkland, M., Wallace, M., Williamson, D.

Intersorority Council



The Intersorority Council is an organization composed of an elected representative from each sorority and the presidents of each sorority. The Council coordinates inter-sorority activities and presents the overall picture of Clemson sororities to girls who wish to know more about the three sororities on campus.

ISC establishes rules and standards for general sorority conduct and for "rush" season. The council during rush sponsors a reception for all girls who wish to participate in rush to acquaint them with the sororities. It is the goal of ISC to serve as a panhellenic organization under which all sororities can maintain their individual high standards while contributing to the overall Greek image on campus.



JANET GARRISON, *President*
DTX



Gail Adlis
SBX



Becky Ballard
OZT



Becky Carlton
SBX



Carrell Hunter
OZT



Sherry Marchbanks
DTX



Beverly Norris
DTX



By McNamara

War Policy Defended

MILITARY

Coreland Says
**Bombardment Of DMZ
'Is Heaviest In History'**





Cheryl Simpson and Sarah Karesh, *Commander*, watch the Angels drill.



Judy and Sarah talk over plans for a project for servicemen in Viet Nam with a member of the Arnold Air Society.

The Flying Tiger Angel Flight is a coed auxiliary to the Major Rudolph Anderson Squadron of the Arnold Air Society. The Angels function as hostesses and social coordinators for the society as well as for the Cadet Wing.

The girls in Angel Flight undertake selected service and social projects within the community. In addition to corsage sales before each home football game, the club undertakes projects for Miracle Hill, and servicemen in Viet Nam. Each Angel sponsors a squadron or a group of the wing during special reviews. They also drill as a team. Several dropins are held throughout the year with the Arnold Air Society.

The Flying Tiger chapter of Angel Flight is a member of the National Angel Flight. At the Area C-1 conclave in Charleston, S. C., the chapter was named the Most Improved Flight in the area of 1967.

Angel Flight



Ashford, D.
Cothran, S.
Fleming, M.
Mercier, B.
Stephens, B.
Woodham, M.

Brown, B.
Edwards, L.
Green, L.
Roberts, J.
Williams, D.
Wright, C.

Clarkson, D.
Ellis, C.
Kimes, D.
Simpson, C.
Wolper, J.
Young, M.

Light Brigade



MEMBERS. FIRST ROW, LEFT TO RIGHT: Barker, D., *Commander*. SECOND ROW: Lancianese, J., Ball, D., Carroll, V., Moss, C. THIRD ROW: Pennington, D., Bissey, D., Stewart, T., Tripp, S., Tyson, C.



"Attention! Present Arms!" Marching with their companies and battalions is one of the main activities of the members of the Light Brigade. On any Thursday, the red uniforms of the girls can be seen among the Clemson Army ROTC cadet units. The Light Brigade serves as secretary and hostess for the military staff and visiting military dignitaries.

Each semester the Light Brigade holds a rush tea in order to meet perspective members. Coeds are selected for membership on the basis of character, personality, appearance, interest, and must have an accumulated grade-point ratio of 2.0. The Light Brigade has become an important part of the Army ROTC Cadet Corps at Clemson University.

Benny Pitman ushers in the President's box at a home football game.



Danny Rhodes, *Commander*, David Gay and Keith Neely discuss information concerning the military requirements of our country.

Scabbard and Blade

Company K-7 of the National Society of Scabbard and Blade is composed of members of the advanced Air Force and Army Cadet Corps. The goals of Scabbard and Blade are to "unite in closer relationship the military departments of American universities of good and efficient officers; to prepare ourselves as educated men to take a more active part and to have a greater influence in the military affairs of the communities in which we may reside; and above all to spread intelligent information concerning the military requirements of our country."

Membership is limited to a maximum of six per cent of the advanced cadet corps, and merit is the sole basis for membership. The criteria for membership may be represented by the Society's unofficial motto, "An officer only at times, perhaps, but always a gentleman."

Activities of Company K-7 include selling Rat Hats to the incoming freshmen, and ushering in the President's box at home football games. The company also sponsors the Military Ball every spring.



Addison, J.
Coleman, T.
Gilliard, B.

Aston, L.
Davis, R.
Grant, P.

Calhoun, R.
Edwards, B.
Hair, J.

Channel, C.
Gay, D.
Hoag, R.



An initiate learns what is meant by being "an officer only at times, but always a gentleman."

Sabbard and Blade Crest.



Sabbard and Blade



Hudgens, J.
McPherson, L.
Pitman, B.

Jordan, J.
Miller, J.
Pope, A.

Lee, L.
Neely, K.
Pritchard, G.

Lee, T. B.
Noffz, W.
Senerote, L.

Lee, T. D.
Patterson, W.
Trammell, H.

McMullan, J.
Phiifer, L.
Workman, J.

The Society of American Military Engineers

The Society of American Military Engineers is an association in which engineers from all the engineer services of the Armed Forces and from all fields of civilian engineering practice join to increase the engineer potential of the United States for the national security. The student post promotes interest in military engineering and related subjects. This year the post visited the Savannah District Corps of Engineer Headquarters in Savannah, the Lockheed Research Facilities near Atlanta, and highlighted the year with a trip to the Vicksburgh Waterways Experimentation Station over the spring vacation. The post holds meetings bi-monthly at which the members have an opportunity to hear from speakers from all over the Southeast as well as to see films on many aspects of military and civilian engineering.

The post is composed of members from Army and Air Force ROTC as well as other engineering students. The post advisors are Captain R. J. Britz of the Army ROTC Detachment and Captain R. M. Carter of the Air Force.



WILLIAM PUTNAM
President



Angle, S.
Bullwinkle, G.
Hoag, R.
McClure, D.
Pace, R.
Sutton, B.

Barnwell, T.
Coker, R.
Holcombe, J.
Martin, S.
Putnam, W.
Thomas, R.

Blair, R.
Collins, J.
Law, P.
Noble, L.
Rieker, J.
Todd, J.

Brown, D.
Grant, P.
McCarty, J.
Pace, G.
Smith, C.
Ziegler, G.

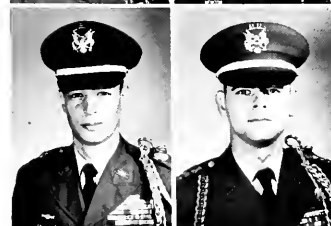

Anderson, C.
Cooper, W.
Glazener, W.
Jordin, J.
Leyh, J.
Schoper, G.

Behrens, W.
Copeland, C.
Gott, W.
Lee, T.
Newton, C.
Senerote, L.

Calhoun, R.



PHILIP H. GRANT
Commander



MICKEY WOODHAM
Sponsor



Philip Grant, *Commander*, and other PRs sell rat hats to the freshmen during registration.

PR 4th Regimental Headquarters

Clemson is fortunate in having the Pershing Rifles Fourth Regimental Headquarters on campus. With the help of 15 PR units in the Carolinas, Georgia, Tennessee, and Alabama, the Fourth Regiment was selected as the Number One Regiment in the National Society last year.

During the year Regimental Headquarters holds two Regimental Assemblies, one drill meet, three postal rifle matches, inspects each unit twice, and attends two National Conventions (this year at Baton Rouge and New Orleans). Clemson won first place in the Rifle Match. By using Regimental Headquarters as a command and coordinating unit, the various activities of the fifteen-member PR units can be made known to the general public, Pershing Rifles National Headquarters at the University of Nebraska, and the geographical area of the Fourth Regiment.



Brinkley, J. K.



Kirby, W. H.



Stancil, L. B.



Cameron, L.



Smith, R. D.



Weber, W. L.

Company C-4

Company C-4 of Clemson University was granted its charter by the National Society of Pershing Rifles in 1939. Since then the company has won over 175 trophies to symbolize victories in various events ranging from Clemson's U.M.O.C. contest to national competition. The Clemson PRs have built up a reputation for precision and sharpness. The PR's personal pride and desire combined with many hours of drill make an unbeatable team. Company C-4 draws its active membership from the first three classes at Clemson. Freshmen make up the pledge platoon. The pledge year is spent learning the fundamentals of drill and of the society. After this year of pledging, selected sophomores form the drilling company.

Highlights of the 1967-68 year include: the traditional performances of the precision routine at Homecoming and Carolina games, Military Ball, a trip to Mardi Gras in New Orleans, and the Cherry Blossom Festival in Washington, D. C.



The Clemson Pershing Rifles demonstrate their precision and skill.



Bellemy, G.
Cauthen, J.

Burnette, J.
Chandler, K.

Capps, W.
Davis, C.

Cason, L.
Dotson, R.



Moffatt, R.



Welch, W.



The PRs learn quickly that many hours of hard drill make an unbeatable team.



Goeller, J.
Marshall, J.

Gooding, C.
Moseley, S.

Hinkle, D.
Oliver, D.

Holloway, L.
Pusey, E.

Keeter, W.
Stanton, J.

Lehmann, J.
Upton, M.

PRs even have to spend many hours drilling in the rain.

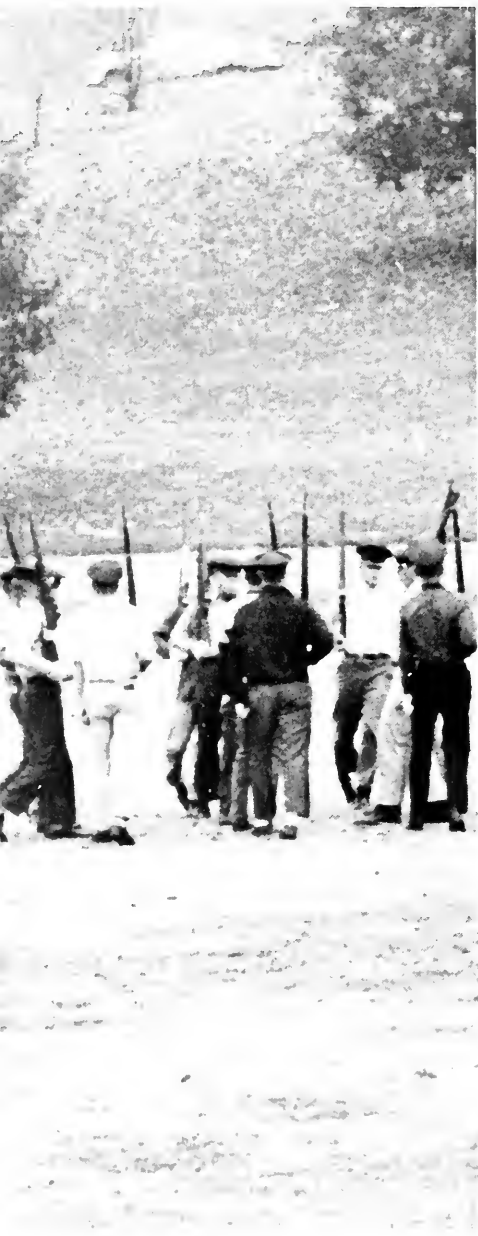

Pledges learn the basic fundamentals of drill with and without arms.



Anderson, G.
Call, R.
Copeland, H.

Bennett, A.
Chapman, J.
Cutrell, J.

Brooks, V.
Cook, G.
Duckworth, L.

Bryant, D.
Cooke, R.
Ewan, D.

Burns, A.
Copeland, G.
Harper, L.

PR Pledges

Training, education, and fun—those are the watchwords of a Pershing Rifle pledge. The pledge program is geared to instructing the freshmen in the basic fundamentals of drill with and without arms. Practice makes perfect, and to the PR pledge his M-1 rifle soon becomes a part of him. The pledge learns to execute rifle manual sharply, and gains the skills and confidence which he will need during his sophomore year in Company C-4.

A strong sense of discipline and a lot of military bearing will help him in either civilian or military life. The self-confidence, self-respect, and self-pride which he will acquire will help him in his relations with both his peers and his seniors.

The annual tactical problem against the sophomore company gives the pledge a chance to let off steam and to have lots of fun and at the same time teaches him to cooperate with others. The pledges show off what they have learned in various public appearances such as Sunter's Iris Festival Parade, and the spring festivities at Columbia.

The pledges perform in front of Clemson's student body when they form a sabre arch at the annual Military Ball.



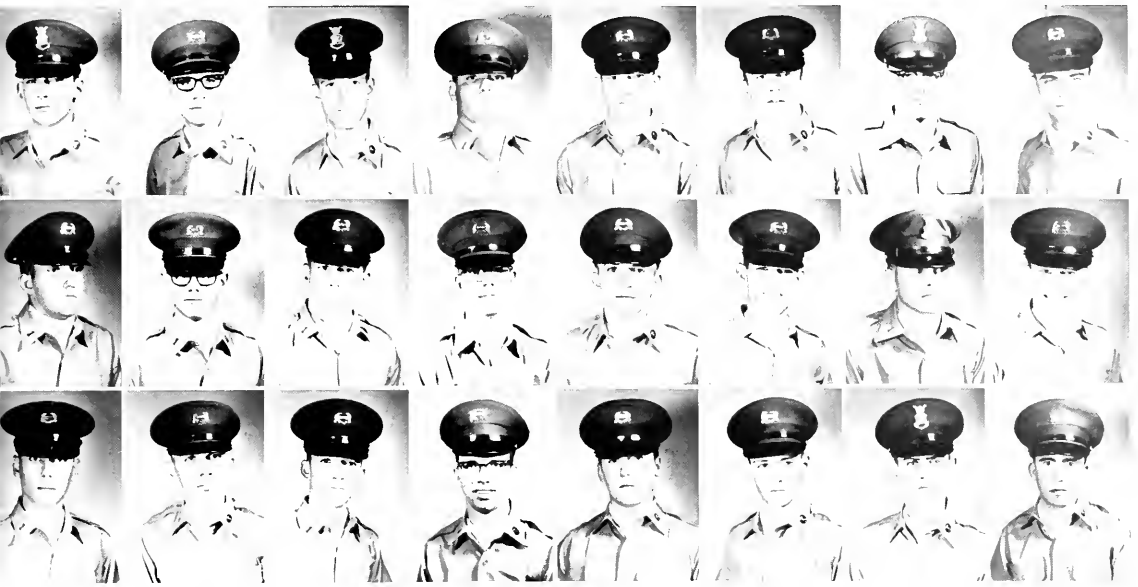

Himmel, R.
Mabry, W.
Scheid, C.

James, J.
Moore, J.
Shuler, B.

Jamison, T.
Osborne, G.
Storman, D.

Jay, J.
Patterson, J.
Taylor, S.

Kimball, J.
Rice, J.
Tirson, M.

Ladewig, D.
Robinet, J.
Turner, L.

Landrum, R.
Looney, D.
Robinson, R.

Rodgers, J.
West, R.
Williams, T.

PR pledges know that practice makes perfect.



Pledges practice for their public appearance at the spring festivities in Columbia, S. C.

Benny Pitman, *Commander*, and the other members of Area C-1 Headquarters make plans for the Conclave at Charleston Air Force Base.

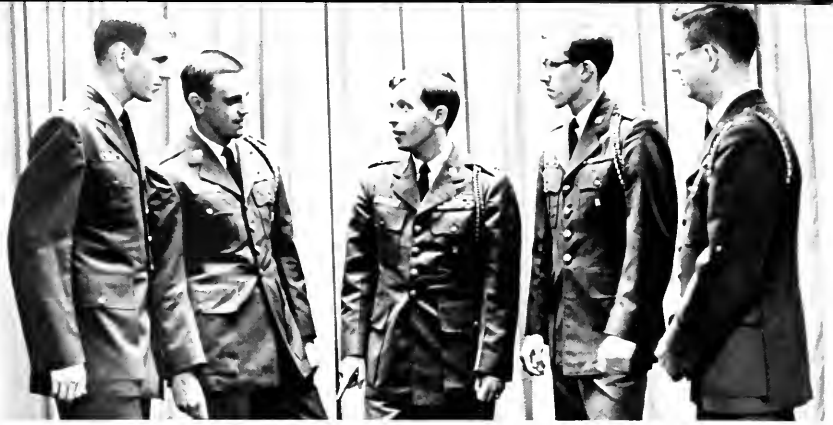

BAILEY, E. L.
Operations Officer



EDWARDS, B. R.
Administrative Officer



FRANKLIN, A. R.
Comptroller



PATTERSON, W. N.
Executive Officer



PITMAN, B. C.
Commander

Area C-1 Headquarters

The Major Rudolph Anderson, Jr. Squadron of the Arnold Air Society was honored to be chosen Area C-1 Headquarters for 1967-68. As Area Headquarters the Clemson Squadron has under its command eleven southeastern schools, including the University of South Carolina, The Citadel, the University of the South, the University of Georgia, Georgia Tech, the University of Florida, Florida State University, the University of Miami, the University of Puerto Rico, Emory University.

The primary duty of the newly elected Area Headquarters is to coordinate the activities of the southeastern schools, to distribute correspondence from national headquarters, to carry out an area inspection, and to hold an area conclave.

The Area C-1 Conclave served as the high spot during the first semester. The convention was held at Charleston Air Force Base, Charleston, S. C. with an attendance of 125 cadets and advisors. During the convention Colonel Pitman conducted business meetings to iron out problems within the area. At the conclave banquet, Captain Robert M. Carter of Clemson University was chosen the Outstanding Area Advisor.





A. W. ALBEROL
Commander

Arnold Air Society

The Arnold Air Society, a national honorary and professional military organization was inspired by the late General H. H. "Hap" Arnold in 1947. The Arnold Air Society is composed of four memberships: active, alumni, associate, and honorary. Its membership has the common bond of established intent to become officers in the United States Air Force.

Drawing its name from the late Major Rudolph Anderson, a 1948 Clemson graduate who was shot down on a reconnaissance mission during the Cuban Crisis, the local chapter of Arnold Air Society strives to promote the mission of Arnold Air Society as prescribed by National Headquarters—to further the purpose, tradition and concept of the United States Air Force, to promote American citizenship, to create a closer and more efficient relationship among AFROTC cadets.

With Area Headquarters for Area C-1 based here this year, the Society hosts the Area Conclave at Charleston, South Carolina along with its regular yearly functions, the formal Arnold Air Dining-In, and such service functions as the upkeep of the Major Rudolph Anderson Memorial in Greenville, S. C., and promotion of the annual blood drive.

Members of the Arnold Air Society feel that the "honor" in an honor society should come from service to country, community, and fellow man in addition to that accorded the name.



Barry Edwards and James Steife make plans with the Angels to hold a social drop-in.

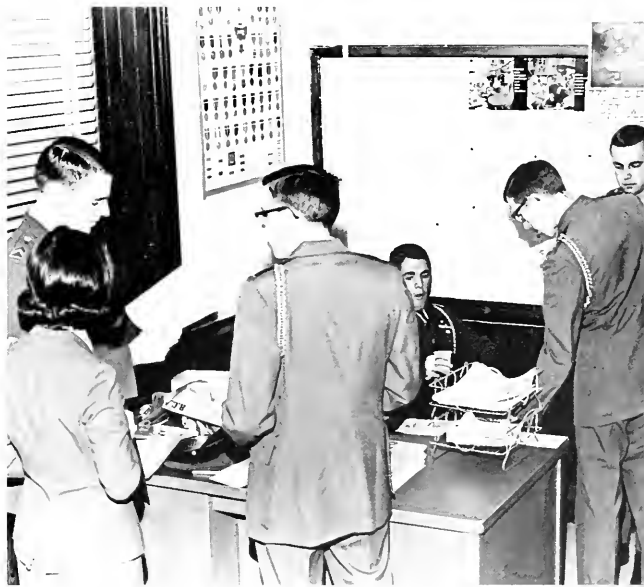

Barry, James, Edward, and Lonnie discuss plans for the annual blood drive sponsored by the Arnold Air Society.



Allen, D.
Creech, G.
Fabian, G.
Kneece, J.
Patterson, W.
Smith, A.

Aston, L.
Davis, R.
Fletcher, R.
Lee, L.
Phifer, L.
Steifle, J.

Bailey, E.
Edgin, G.
Franklin, A.
Lyle, J.
Pritchard, G.
Way, A.

Coleman, T.
Edmonds, R.
Gay, D.
McCombs, W.
Pitman, B.
Wells, R.

Cotton, J.
Edwards, B.
Jenkins, J.
Miller, J.
Shockley, J.
Whitley, A.



REGIONAL

Beta Sigma Chi

Kenneth, Grace, *President*, listens while Joe Avant explains about the annual Christmas dance in Charleston.



Founded in 1933, Beta Sigma Chi is Clemson's oldest active organization. Until 1962 when it became a service fraternity, Beta Sigma Chi was known as the Charleston County Club. It was formed by a group of Charleston County students to promote fellowship among Charleston area students and to be used for the improvement and betterment of the University and the Clemson area.

Beta Sigma Chi's social calendar remains active throughout the year. Parties of various types are held in Charleston during all holidays, with the highlight of the social season being the annual Christmas dance. The year is culminated with an all-weekend beach party at the beginning of the summer.

Since 1962, the main service of the fraternity has been to give a \$200 scholarship to a qualified and deserving freshman from the Charleston area. To raise money for the scholarship fund, the club holds dances in the Charleston vicinity during the summer. Also the proceeds of the Christmas dance are used for this purpose.



Members learn about the \$200 scholarship given to a deserving freshman from the Charleston area.



Aston, L.
Godfrey, D.
Neale, G.

Avant, J.
Grace, K.
Peters, W.

Cockcroft, J.
Haselden, E.
Raines, K. D.

Fowler, M.
Hayes, S.
Ray, W.



Members plan the Christmas dance to be held in Chester.

Chester County Club



SEATED, LEFT TO RIGHT: Criscione, J., Roberts, J., Bicket, A., Banks, M., Grant, T., Logan, W., Carroll, A., Wilson, F., Black, R. STANDING: Abernathy, B., Kirkpatrick, K., Wilson, J., Miller, B., Campbell, P.



The Chester County Clemson Club, a regional organization formed in November of 1959, is composed of Clemson students from Chester County. The club's purpose—to promote unity and fellowship among club members through club activities is carried out in its bi-monthly meeting and through the club's various activities and social functions.

The club's many functions include the annual Christmas dance which provides an opportunity for fellowship among club members as well as other young people in the area. This dance as well as the various other club functions have proven to be great successes due to the sense of brotherhood shown by the club members.

This fellowship and brotherhood is also evident in all of the club's activities on campus. The intramural teams in football, basketball, and softball have been very successful. The club also seeks to help those whose families find the expense of college a burden by awarding a scholarship to an incoming freshman each year.

It is through such activities and functions as these that the Chester County Clemson Club has become and will remain an integral part of Clemson.

OFFICERS. Miller, B., *Vice-President*; Campbell, P., *President*; Wilson, J., *Treasurer*; Banks, M., *Secretary*.

International Student Association

The purpose of this association is to unite the foreign students of Clemson University and through communication among themselves and with American citizens to aid international understanding.

The ISA is best known for its annual ISA supper, a unique Clemson social event which attracted 250 people this year. Attendants experienced choice dishes from India, Turkey, Lebanon, Sweden, Germany, China and South America.

The ISA is known to have a good soccer team and this year won the intramural volleyball championship. The ISA and the YMCA plan in January 1968 to sponsor a table tennis tournament, which is opened to all students and citizens of the Clemson community, a tournament which automatically qualifies the winner for the South Carolina Table Tennis Championship.

The members of different countries around the world gather weekly in Clemson on Thursday evening at the YMCA. The social activity of the ISA includes parties, picnics, and excursions, all of which are carried out in an international atmosphere. Dr. A. Fear, the advisor, is always receptive to foreign students' problems.



OFFICERS. Richard Frank, *Secretary*; Emile Rasheed, *Treasurer*; Klaus Schumann, *President*; Frank Mora, *Vice-President*.



Klaus talks with the members about the annual ISA supper—a unique Clemson social event.



Three of the members practice for the TV discussion program "Studio International" on Channel 4.



RELIGIOUS

Baptist Student Union



FRONT ROW: Breland, E., Ladd, L., Ball, D., Holden, S. SECOND ROW: Woodson, J., Rev. Arrington, Cotton, J., White, S., Crenshaw, D. THIRD ROW: Aston, P., Kelly, J., Crenshaw, D., Glenn, J. FOURTH ROW: Limbaugh, D., Deanheart, L., Dr. B. Dukes, Dr. J. Allen, *Advisor*; Middlebrooks, C.

The purpose of the Baptist Student Union is to encourage the religious and spiritual development of the college student. BSU serves as a two-way channel through which Christian students move in witness and mission from their churches to the campus, and in turn, through which they move in enlistment and service from the campus to local churches. As a campus religious organization, it has no formal list of members but considers all Baptist students on campus as members. The Baptist Student Union works closely with other religious organizations in organizing such activities as Religious Emphasis Week. In addition, BSU has organized, this year, a literary magazine, *Impact*, to provide a means of expression in the literary art forms for secular, as well as religious topics.

Students of the BSU provide programs for presentation at convalescent homes and orphanages in the Clemson area. Several visits to the old age home at Six Mile, S. C. have been made during first semester. The weekly meetings on Wednesday night at 7:00 include organized groups which study various topics of importance to the college student today.



Diane and other members enjoy refreshments after a meeting.



BARRY EDWARDS, *President*



Officers are Robert Binford, *President*; Bear Baker, *Vice-President*; Nancy Dannals, *Treasurer*; Pat Mansfield, *Secretary*.

Clemson Canterbury Club

The Clemson Canterbury Club was organized in 1924 in association with Holy Trinity Episcopal Church. It has been providing fellowship for the Episcopal students at Clemson since that time.

Along with the fellowship, its members enjoy several service projects. The club sponsors a seven-year-old child in Taiwan and makes several trips to the Tamasee DAR school. There the members serve ice cream and entertain the children. In order to raise money for the club, several members work in the Clemson Theatre. Once a month the club sponsors a supper for its members and presents a speaker. Occasionally the members attend deputations at such schools as Lander, Converse, Erskine, and Winthrop. In return the Clemson Canterbury plans some programs for the Canterbury members of these schools.

The Canterburians often attend conferences at Episcopal campus in the state in order to strengthen their faith in the church and to learn more about life.

The Canterbury Club members enjoy a supper together at the church.



Christian Science Organization

The Christian Science Organization is a group of students and sincerely interested persons who have no other religious connections. Since its beginning in 1961, the Christian Science Organization has experienced continual growth in membership and activities. It offers both Wednesday evening meetings and Sunday services which all students and faculty members are invited to attend. Wednesday evening meetings are held in the Student Chapel above the loggia at 7:00. Sunday services, held at 11:00 in the same chapel, are given in accordance with the manual of the First Church of Christ Scientist, Boston, Massachusetts.

The organization maintains a lending library of Christian Scientist material next to the lounge of "A" dormitories. During Religious Emphasis Week the organization offers a film and speaker on Christian Science. A number of films and tapes on Christian Science are shown intermittently through the year. Through these programs, the lectures, Wednesday meetings, and Sunday services, the members attempt to give the university public a better understanding of Christian Science while enlarging their own spiritual perception.

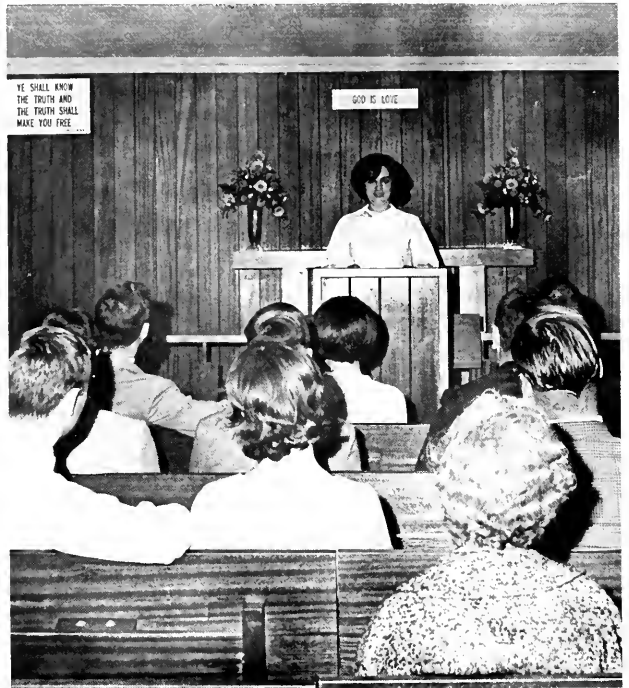

Mary Holton conducts a Wednesday evening meeting in the Student Chapel.



Jack Hemphill, Lucy Gordon, and Bobby Koger, *President*, and the other members watch a film on Christian Science during Religious Emphasis Week.



Dixon, M.
Gordon, L.
Holten, M.

Fleming, D.
Hammond, J.
Ireland, H.

George, B.
Hemphill, J.
Koger, B.



FIRST ROW: Moore, C., Katzen, M., Goldman, M., Lapin, J., Wolper, J., Kamen, I., Loeff, S. SECOND ROW: Aines, B., Kasha, M., Schreiber, J., Fedder, M., Ross, J., Feinberg, M., Goodman, I.

Hillel-Brandeis

The purpose of the Hillel-Brandeis Club at Clemson University is to serve the Jewish students in their religious and social lives. Hillel-Brandeis helps the Jewish students celebrate their holidays away from home. During the High Holy Days, the club provides transportation for the members to attend one of the two synagogues in Greenville.

During the year, Hillel-Brandeis has speakers for the members and their guests. Also, it takes part in inviting a Rabbi to lead discussions in religious forums with other religious groups on campus.

Fund raising projects are undertaken to help pay for the activities of the club. Since there is no resident Rabbi in Clemson Hillel-Brandeis works closely with Rabbis at the University of Georgia.



Some watch, some listen, some smoke, but all enjoy participating in a religious forum.

The Newman Student Association



FIRST ROW, LEFT TO RIGHT: Jones, K., Father Fisher, *Chaplain*; Professor Sullivan, *Advisor*; Schmalz, R., *Treasurer*. SECOND ROW: Stein, S., Nicks, J., Jackson, J., Guillot, E. THIRD ROW: Bedard, P., Morse, R., Russell, S., Rydarowski, R., Laurd, J.



Father Fisher listens attentively to all students' problems.

The Newman Student Association provides a social, cultural and religious organization for the Catholic students at Clemson. Newman Hall, the Catholic Student Center, has a small library, which features a large magazine rack carrying over twenty periodicals of both general and specialized Catholic interest.

Father James Fisher, C.S.P., is the Chaplain to Catholic students at Clemson. Each year he conducts a seminar course on the theology of the Vatican II and a general inquiry into Catholicism.

The Newman Student Association holds a freshman reception and a number of dances during the school year. It also has a number of informal clean-up parties and card parties. It sponsors speakers from the university faculty and from outside sources. The club holds student discussions, and this year featured a four-week marriage discussion. Newman students helped at the Catholic Women's Club annual Mardi Gras, and collected for the United Fund in the Clemson area.



FIRST ROW, LEFT TO RIGHT: Davey, J., *President*; Jones, K., *Secretary*. SECOND ROW: Kiskel K., *First Vice-President*; McGee, C., *Second Vice-President*.



MR. OTIS NELSON, *Associate Director*



MISS BOBBIE PALMER, *Secretary*

YMCA Staff

The business of the YMCA is people. The staff encourages the all around development of the individual, giving attention to his needs and trying in every way to help him meet those needs.

The backbone of the YMCA program—the YMCA staff is headed by Buford E. Trent as Director of the YMCA. He has served in many capacities in the religious and community life of the campus and is interested in everything which pertains to the life of the student. Mr. Otis D. Nelson, a graduate of the University of Alabama and Southern Baptist Theological Seminary, serves as Associate Director of the YMCA. He is responsible for the program of the YMCA. Mr. Nash N. Gray, a graduate of Clemson, serves as Associate Director, giving the major portion of his time to business operation of the YMCA. Miss Bobbie Palmer serves as Office Secretary and is most helpful to students who come to the YMCA seeking information.



MR. BUFORD E. TRENT, *Director*



MR. NASH GRAY, *Associate Director*



FIRST ROW, LEFT TO RIGHT: Caggiano, J., Weston, D., Cole, C.
 SECOND ROW: Harris, W., Carlton, B., Gardner, K., Gray, N., Jones, M.,
 Hubbard, C. THIRD ROW: Giles, J., Bowden, G., Bishop T., Robinson, B.



EXECUTIVE BOARD. LEFT TO RIGHT: Irick, E.,
 Miller, C., Smith, B., Kavan, B., Howes, H., Trent, B.,
 Gray, N., Thompson, S., Denton, G.

Y Cabinet

The YMCA is a world-wide fellowship united by a common loyalty to Jesus Christ for the purpose of developing Christian personality and building a Christian society. It is a voluntary, private, membership organization, completely interdenominational and democratic in its nature. Its program is such as to provide a climate for the free association of ideas, intellectual stimulation and to foster growth toward physical and spiritual maturity.

The YMCA Cabinet seeks to provide leadership, programs, and facilities for the physical development and social adjustments of students. Religious Emphasis Week, Hall Forums, Meditations, Vespers, and special speakers are definite programs carried on. Also students have deputations to other campuses and churches. Special and regular conferences are held both on campus and away.



Betty Smith takes minutes while Bruce Kavan, *President*, conducts a meeting.



Freshman Council, YMCA

The Freshman Council of the YMCA is a branch of the "Y" created especially for all freshmen at Clemson University, who are interested in the aims and ideals of the "Y". There are no "membership requirements" for those wishing to participate in the programs of the Council. The Council welcomes all students, and for this reason, the main goal of the Freshman Council is to present a variety of programs and activities which are of interest to the majority—not minority—of students.

This year the programs of the Council have covered a range of topics from a lively clogging party to a discussion on the "Advantages and Disadvantages of Campus Life." The climactic social and money-making event of the first semester was a Sadie Hawkins Day and Date Raffle.

The Freshman Council presents social and service, as well as, thought-provoking activities for an "elite" group of people—the Freshmen of Clemson University.



FIRST ROW, LEFT TO RIGHT: Williams, D., Cromer, L., Dorn, B., Williams, T.
SECOND ROW: Crawford, H., McAthaney, D., Dasher, L., Cuthran, S.

Upper Class Council, YMCA



Tommy Bishop, *President*, discusses with other members the activities of the council.



FIRST ROW, LEFT TO RIGHT: Snow, D., Garbleman, H., Aldridge, M., Dentos, G., Mr. Nash Gray, *Advisor*. SECOND ROW: Water, R., Bishop, T., Hunt, D., Stepp, K.

The Upperclass Council of the YMCA is a looseknit organization whose members are interested in providing services for students through the "Y". At the same time the council members are interested in having a good time. Both of these objectives are obtained through the members of the council working with cabinet sponsored functions as well as council sponsored programs. These activities vary from working on the homecoming display and coaching the area youth in various sports to having parties and enjoying general "bull" sessions. The upperclass council has learned that the "Y" is made up of people and is not just a building to go to—to shoot pool or watch movies. The president is Tommy Bishop, and the vice-president is Ken Stepp.

Members enjoy a social gathering at the "Y" Cabin.





ATHLETICS

Bowling Club

The purpose of the Clemson Bowling Club is to provide active members for the Clemson Bowling Team who compete with other universities throughout the Southeastern United States.

First organized in 1964, under the direction of Professor Jack Tuttle, the team has made great strides, compiling a 33-5 record in 3 years and winning the District V Intercollegiate Tournament twice. After losing its first match of the season this year, the team has gone on to win 17 in a row.

RECORD

Clemson . . . 4	Virginia 5
Clemson . . . 8	Amer. U. (Wash., D. C.) 1
Clemson . . . 5	VMI 4
Clemson . . . 5	Virginia 4
Clemson . . . 6	Virginia 3

Intercollegiate Tournament, Greenville, N. C.—Clemson (1st place) with wins over: VMI, Tennessee, Virginia, Virginia Union, North Carolina State, UNC, N. C. A&T, South Carolina, Citadel, East Carolina, UNC at Charlotte.

FURTHER SCHEDULED

- Clemson—South Carolina (Away)
- Clemson—VMI (Home)
- Clemson—Amer. Univ. (Wash., D. C.) (Home)
- Clemson—Georgia
- Clemson—Georgia Tech
- Clemson—Columbus College, Columbus, Ga.



JACK TUTTLE, *Advisor*



LEFT TO RIGHT: Ed Bailey, Buck Boyd, Jay Gully, Harold Reiter, Bill Reynolds, Tom Smith.

Clemson Aero Club

The Clemson Aero Club, Inc. is an organization composed of students, faculty, and employees of Clemson University who have a keen interest in aviation. Its primary objective is to help its members qualify for and obtain pilot certificates at minimal expense.

Operations of the club airplane are conducted in accordance with the Federal Air Regulations of the U.S.A. and in accordance with rules established by the club for compliance with insurance requirements, for the safety of the members, and for protection of the airplane.

Any person affiliated with Clemson University may apply for membership in the Clemson Aero Club. No previous flight experience is necessary. An initiation fee is nominal, and members pay the club only for the use of the plane and for insurance.

For the experienced pilot, the Clemson Aero Club provides an excellent opportunity to lend the benefit of his experience to other pilots. For the student pilot, the club provides an opportunity to gain flying experience.



Al and Carlos try to get their feet off the ground.



Last-minute instructions are given before take-off.



LEFT TO RIGHT: Lam, C., Scency, B., Buckalew, A., McNair, N., Johnson, F., Henderson, B., Freeman, C., Rogers, M.

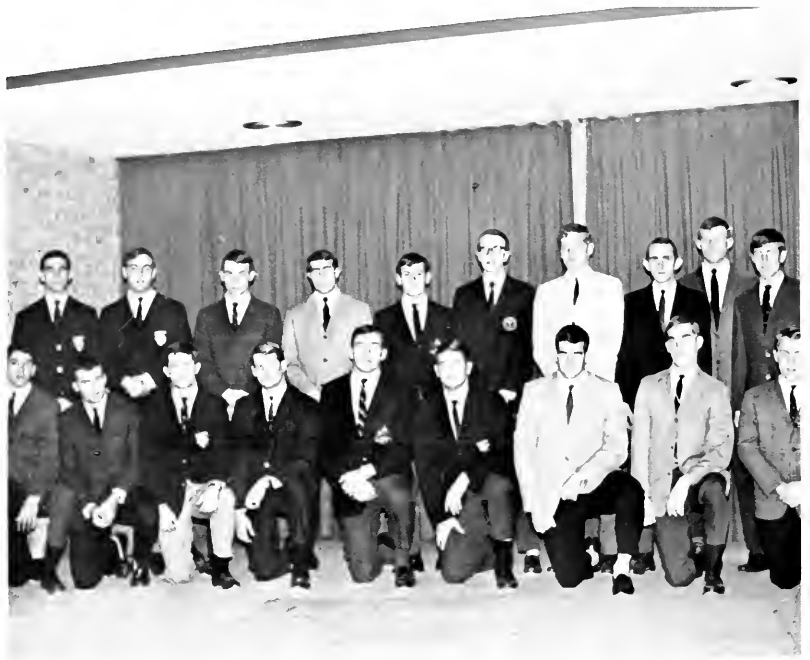

FRONT ROW, LEFT TO RIGHT: Henry, D., Tolley, C., Candler, S., Cauble, B., Kirkpatrick, K., King, J., Duckworth, G., Wiggins, D., Adkins, R. BACK ROW: Rogers, P., Jackson, J., Ammons, B., Kimbrell, B., Murrell, T., Nelson, C., Poland, J., Elliot, D., Caldwell, C., Burgess, D.



Fellowship of Christian Athletes

The Fellowship of Christian Athletes is a national organization composed of many fine athletes and coaches from all the branches of sports at Clemson. The organization was founded by basketball coach Don McClinton in 1954. Its purpose is to confront athletes and coaches and through them the youth of our nation with the challenge and adventure of following Christ through the fellowship of the church. As athletes they recognize that they have an influence on young people, and they want that influence to count for Christ. In its third year of existence on the Clemson campus, the Fellowship of Christian Athletes has shown continued growth and success.

Dixie Skydivers Sport Parachute Club

MEMBERS. Chapman, J.; Chapman, T.; Doyle, B.; Duvall, M.; Enzor, G.; Finison, D.; Forbes, M.; Hanna, W.; Lanford, J.; Moore, N.; Payne, R.; Newman, T., *President*; Smith, T.; Steinbrecher, J.; Wells, R.; Westmoreland, J.; Willson, J.



A member free falls, then maneuvers his parachute to a designated target.



One of the newest clubs on campus is the Dixie Skydivers Sport Parachute Club. Since its affiliation in the spring of 1967, the club has already doubled its membership. Sport parachuting or skydiving has been growing steadily during the past few years. The student begins his jumping career on a static line. Little time is spent free falling, so the student concentrates on maneuvering his parachute to a designated target. Later, the student progresses in five-second intervals to a thirty second free-fall. During these jumps the student learns the fundamentals of a controlled fall. Experienced jumpers can maneuver their bodies into any position and in addition to their 120 mile per hour descent can track at a speed of up to 60 miles per hour horizontal to the ground.

All new students are trained thoroughly in all phases of sport parachuting and each student jump is well supervised. The Dixie Skydivers have several qualified instructors, and the club is recognized by the United States Parachute Association. The national collegiate championships held each year in Tahlequah, Oklahoma have also been put on the agenda.

John practices free falling for the National Collegiate Championships held in Oklahoma.

Clemson University Fencing Club

MEMBERS. LEFT TO RIGHT, STANDING: Waring, T.; Snyder, P.; Chandler, L.; Kauric, B.; Stevenson, E.; Dykstra, K.; Gambrel, T.; Ferry, P.; Raymond, E.; Warren, G. KNEELING: Rogers, C.; Kaufman, A., *Advisor*; Lee, H. SITTING: Lidsky, A.; Harrel, F.; Thompson, C.



Pete Snyder, *President*, shows proper form.

The fundamentals of swordsmanship have been practiced for centuries. With the decline of dueling, fencing became a popular sport. Throughout the ages, the tendency has been toward lighter, more manageable weapons. Now emphasis is placed on speed and coordination, with little given to sheer strength.

The Clemson University Fencing Club was organized in 1959 under the auspices of the Clemson YMCA and the Office of Student Affairs. In its eight years, the membership and scope of its activities have steadily increased. The club participates in all levels of intercollegiate and national fencing. It has repeatedly placed high in the Southeastern District Conference. It is recognized by the Amateur Fencing League of America and recently won Fifteenth place in the national competition.

This year's club under Professor Anders Kaufmann, sole advisor with Dr. Hal Coledge on a fellowship leave, is pushing for all available competition.

Parry. Thrust. Counter Thrust. Then touche. The bout is done.



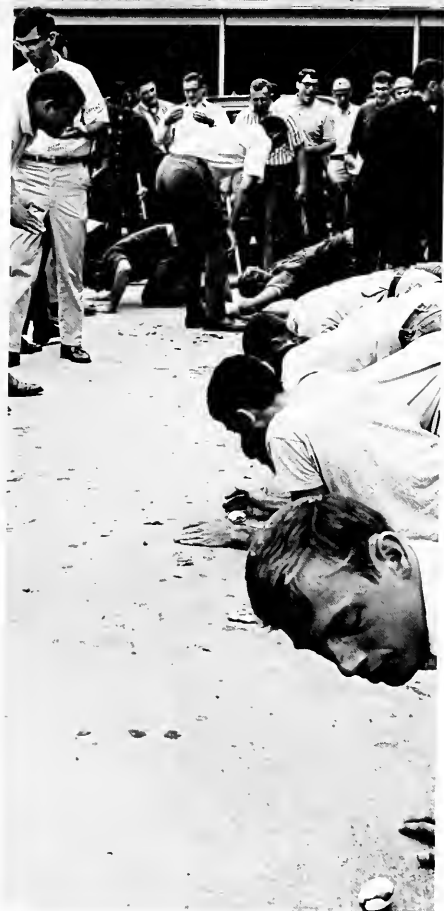

Big "O" watches as the Tiger Cubs go through initiation.

Block "C" Club



Charlie Watson, *President*, sees that his boys do the job.

The Block "C" Club was organized for the fellowship of all Clemson athletes. Through work and fellowship we would hope to unify all lettermen and Clemson students and faculty towards a better understanding of inter-collegiate athletics and the Clemson athletic program. In order to be a member of the Block "C" Club a letter must be earned in any of the recognized intercollegiate sports. Each new member must participate in the Block "C" initiation and then is awarded membership into the club. Each member is given a club pin, and senior athletes are given framed Tiger rugs as recognition of their outstanding accomplishments. The club earns a percentage on the sale of programs at all home football games. Those members not participating in football handle the distribution and sale of the programs. The slogan "The Year of the Tigers" was originated by the Block "C" Club. The club sold several thousand bumper stickers to encourage school spirit as the club felt this would really be "The Year of the Tigers". The club hopes through continual growth in the club and through the enlargement of the physical facilities that Clemson athletes can prosper in a manner fitting the growth and spirit of Clemson University.



Much toil and labor goes into earning a Block "C".

Block "C" Clubs

Dubose, E.
Gunnels, D.
Jackson, K.

Gaillard, G.
Hostetler, J.
James, W.

Garriek, R.
Jackson, J.
Jones, C.

Gore, B.
Jackson, J. J.
Kelley, F.



Addison, J.
Barbary, E.
Carroll, J.
Cone, F.
Cropp, W.

Adkins, W.
Bonekat, H.
Catoe, J.
Cooper, D.
Dawes, A.

Albers, R.
Bradley, J.
Chilers, W. C.
Courtney, C.
Demsey, D.

Arthur, G.
Cagle, J.
Cohen, E.
Craig, R.
Dinneen, J.

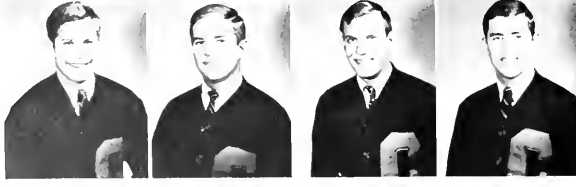
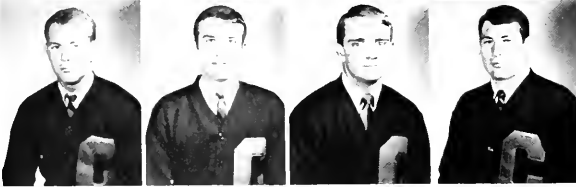

Good sportsmanship is shown.

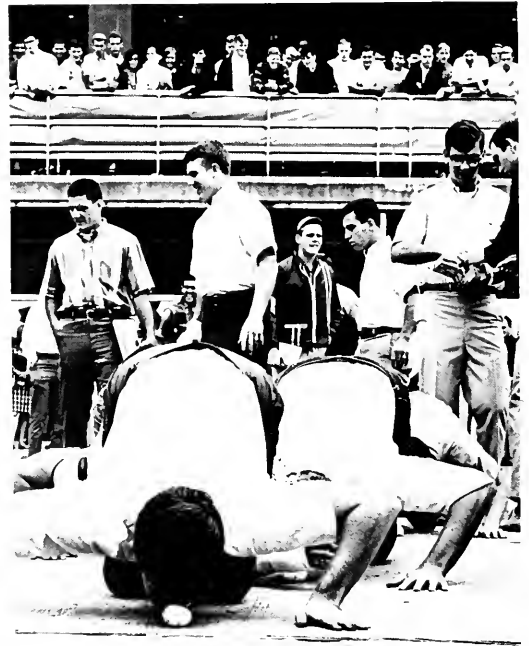

Keys, L.
McGee, E.
Player, V.

Knight, O.
Mass, W.
Poland, J.

Kozma, P.
Michael, B.
Poling, J.

Liberatore, F.
Miller, M.
Rayburn, R.

Lhotsky, J.
Moore, H.
Reynolds, P.

Locklair, M.
Mulligan, W.
Roger, P.

Lowell, B.
Olszewski, H.
Shirley, W.

Lowry, B.
Pitchford, C.
Stuier, J.



Skilton, W.
Tompkins, J.
Watson, L.

Smith, M.
Turpin, F.
Watson, R.

Sursavage, J.
Ware, W.
Werner, C.

Taylor, J.
Watson, C.
Wilkins, D.

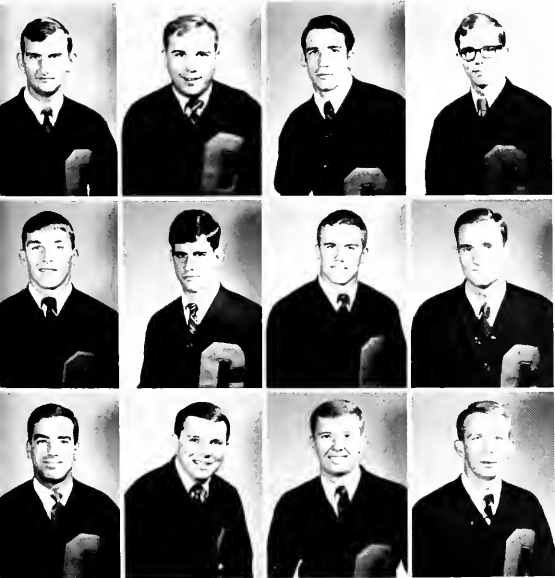

Wilson Childers, a Block "C" man, takes a break during half time.

Clemson Sailing Club

The purpose of the Clemson Sailing Club is to provide an opportunity for learning and advancing the art of sailing and racing and to develop an intercollegiate sailing team at Clemson University. Membership is open to anyone interested in learning or furthering their interest in sailing.

The Sailing Team is picked from the members of the club. The Sailing Team is a member of the South Atlantic Intercollegiate Sailing Association. The racing season lasts the entire school year, with the team traveling throughout the South representing Clemson University.

RACING RESULTS

Spring 1967

- USC Team Race—Won 4-0
- USC Invitational Regatta—First
- ACC Championship—Second

Fall 1967

- USC Team Race—Won 4-1
- Citadel Invitational—Fourth
- MIT Invitational—Fourth
- College of Charleston Invitational—First
- USC Team Race—Won 4-3



Two members of the Sailing Team show the skill that made them number 1 in the USC Invitational Regatta.

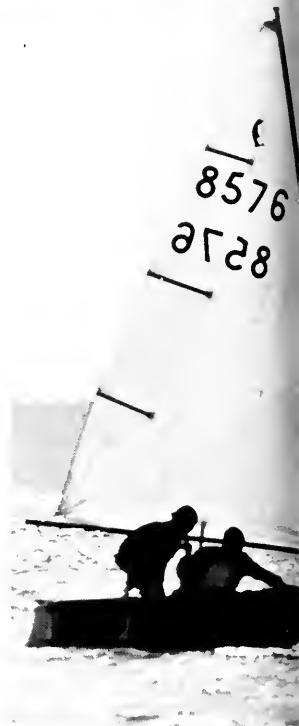

Several members sail on Hartwell Lake.



Members practice the art of sailing and racing.



FIRST ROW, LEFT TO RIGHT: Trap, R., Snow, D., Slack, C., Kinghorn, A. SECOND ROW: Dr. James Keneke, Mr. James Nickolson, Waldo, L., Marshall, J. THIRD ROW: Hehn, M., Fowler, L., Bense, J., Duncan, J. FOURTH ROW: Melville, R. J., Moss, B., Linke, R. FIFTH ROW: Musgraves, J., Kuester, A., Grosz, K., Folk, R. SIXTH ROW: Berne, J., Crown, B., Close, B. SEVENTH ROW: Bruening, P., Nepreux, F., Tropea, L.



Scuba Diving Club

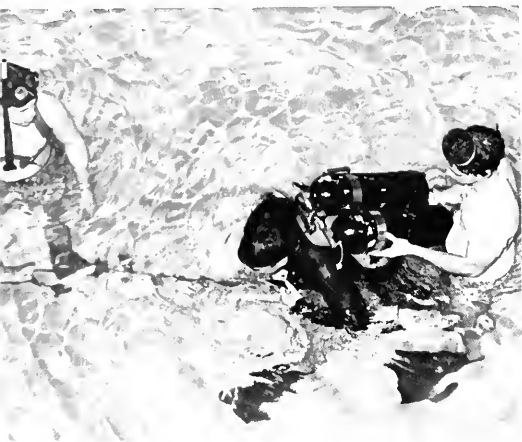

The Clemson University Scuba Diving Club has as one of its primary goals, the training of both new and old divers in safe diving techniques. The club is affiliated with the Southern Council of Skindiving Clubs and the Underwater Society of America. Through these organizations, the club has received national recognition of its training programs from beginning diver to instructor. A secondary function of the Scuba Diving Club is to act as a rescue unit for local civil defense and law enforcement agencies, and to be constantly on call to aid in all ways whenever the lakes or rivers of the area are involved.

The activities of the Scuba Diving Club are many and varied. The club takes over fifteen club divers a semester into the club, and several of the members have made trips to Florida. The club hosted the Convention of the Southern Council of Skindiving Clubs in January and plans to enter some of the training movies in the International Underwater Film festival. The club hopes to compete in the National Spearfishing Contest this year.



MEMBERS: Bentley, B., Brooks, J., Brown, A., Campbell, A., Cunningham, R., Fletcher, N., Harding, G., Hildebrand, G., Lemire, J., Pate, C., Reeves, R., Ritter, D., Suber, J., Theiling, D., Thompson, E.



Tae Kwon Do Club

The Clemson University Tae Kwon Do Club, originally called the Tang Soo Do Club, was founded in February of 1966. The club's purpose is to promote the spirit and understanding of Tae Kwon Do and to give Clemson students an opportunity for instruction in this art. Tae Kwon Do, the Korean form of Karate and one of the most powerful styles known, literally means "to smash or destroy with the foot."

This year the club fielded its first tournament team consisting of Lance DuVal, black belt; Richard Dales and Mike Watts, brown belts; and Bill Tillman and Jimmy Lindsey, blue belts. The tournaments which the team members have participated in are the Atlantic Coast Conference Karate Championships in Columbia, S. C.; the Tri-State Karate Championships (N. C., S. C., Ga.) in Beaufort, S. C.; the North Carolina State Karate Championship in Chapel Hill, N. C.; the Southeastern Karate Team Championships in Greenville, S. C.; and the Kong Soo Do Championship in Augusta, Ga. The team has acquired a total of four first place trophies, four second place trophies, and two third place trophies in these tournaments. The club is instructed by Mr. Billy Hong, a native Korean who has a fourth degree black belt, and who won the All-Korean Tae Kwon Do Championship in 1966.





Doctor Robert C. Edwards, *President*

Dr. Robert C. Edwards was graduated from Clemson in 1933 with a degree in Textile Engineering and was active in Phi Psi, Tiger Brotherhood, Blue Key, and Phi Kappa Phi.

Dr. Edwards became acting president in 1958 and since then has received honorary Doctor of Law degrees from Wofford College and The Citadel. He is an active leader in the community as well as the University, being a member of the Lions International, the Shriners, the Clemson Rotary Club, the American Legion, and a Steward in the Methodist Church. Our president is also one of Clemson's most outstanding sport fans, following the Tigers to many of their out-of-town games.

From student leader to university president, D. R. C. Edwards has always exemplified a man with every interest in his University.





EDGAR BROWN, President of the Board, is a former President of the South Carolina Bar Association and has been State Senator from Barnwell County since 1938.

The Board of Trustees Coordinate School Policy

Thomas G. Clemson's will that provided for the establishment of an agricultural college also provided for it, a Board of Trustees. Today this thirteen member Board is the essential governing body at Clemson University. There are seven life members and six elected for four-year terms by the General Assembly of South Carolina.



A life member, of the board, JAMES F. BYRNES, was "Assistant President" of the United States under Roosevelt and also served as Director of War Mobilizations.



PATRICK CALHOUN, a life member, served as President of the Clemson University Foundation. He has also served as President of the Clemson Alumni Association.



The recipient of an honorary Doctorate of Science degree from Clemson, ROBERT COKER, a life member, is the present director of the Bank of Hartsville.



KENNETH CRIBB was President of Blue Key and a member of Tiger Brotherhood, Senior Council, and the Tiger Staff at Clemson. He was also named to Who's Who.



L. D. HOLMES was a member of the Board of Visitors to Clemson College in 1958. He is former President of the Savannah River Soil Conservation District.



FRANK JERVEY, former Clemson University Vice-president for development, is a life member. During World War II, he received the "Exceptional Civilian Award."



E. OSWALD LIGHTSEY of Hampton is a Clemson graduate. His term on the Board expires in 1970. He is co-owner and general manager of Lightsey Brothers.



GORDON McCABE is a member of the Board of Directors of J. P. Stevens and Co. and the S. C. N. Bank. He is a graduate of the University of Virginia.



A. M. QUATTLEBAUM was a 1934 Clemson graduate. After receiving a Masters degree from Cornell, he was an assistant professor at Clemson for five years.



PAUL QUATTLEBAUM is a Clemson graduate with a degree in Electrical Engineering. He is employed by the U. S. Department of Commerce in Charleston.



A life member, JAMES SELF is an honorary member of the Phi Psi National Textile Fraternity in Clemson. He is a member of the State Development Board.



WINCHESTER SMITH, a life member, is the second Clemson graduate to be chosen to be on the board. He also has a wide range of agricultural interests.

EXECUTIVE OFFICERS

- ROBERT COOK EDWARDS *President*
- Walter Thompson Cox—
Vice-President for Student Affairs and Dean of Students
- Melford A. Wilson—
Vice-President for Business and Finance and Comptroller
- W. Wright Bryan *Vice-President for Development*



ADMINISTRATIVE OFFICERS AND STAFF
PRESIDENT'S OFFICE

- ROBERT COOK EDWARDS *President*
- ALLEN WOOD RIGSBY—
Assistant to the President and University Counsel
- Dorothy Lenora Abbott *Secretary to the President*

ACADEMIC ADMINISTRATION

- VICTOR HURST—
V.-P. for Academic Affairs and Dean of the University
- William Henry Wiley—
Dean, College of Agriculture and Biological Sciences
- Jess Willard Jones *Director, Resident Instruction,
College of Agriculture and Biological Sciences*
- Harlan Ewart McClure *Dean, School of Agriculture*
- Howard Louis Hunter *Dean, College of Arts and Sciences*
- Harold Fochone Landrith *Dean, School of Education*
- Linvil Gene Rich, Ph.D. *Dean, College of Engineering*
- Wallace Dabney Trevillian *Dean,
School of Industrial Management and Textile Science*
- Floyd Irving Brownley, Jr. *Dean, Graduate School*
- Claude Bryant Thompson—
Director, Clemson University at Greenville TEC
- Samuel Marsh Willis *Director, Clemson University at Sumter*
- Merrill Craig Palmer *Director of Computer Center*
- Claud Bethune Green—
Director of the Summer Sessions and Extended Programs
- J. W. Gordon Gourlay *Director of the Library*





1. DOROTHY ABBOTT
Secretary to the President
2. GEORGE E. COAKLEY
Dean of Men
3. SUSAN G. DELONY
Dean of Women
4. CLAUD B. GREEN
Director of Summer Sessions and Extended Programs
5. SARAH MARGARET POOLE
Student Counselor





ADMINISTRATION OF STUDENT AFFAIRS

WALTER T. COX *Vice-Pres. for Student Affairs and Dean of Students*
 George E. Coakley *Dean of Men*
 Joseph G. Guggino *Assistant to Dean of Men*
 Susan Goodwin Delony *Dean of Women*
 Virginia S. Hardie *Counseling Psychologist*
 John Randolph Anderson *Counselor*
 Carolyn A. Morgan *Counselor*
 Manning N. Lomax *Resident Counselor*



OFFICE OF ADMISSIONS AND REGISTRATION

KENNETH NOTLEY VICKERY *Dir. of Admissions and Registration*
 Reginald Justin Berry *Registrar*
 William Richard Mattox *Admissions Supervisor*
 Arnold Mandigo Bloss *Student Financial Aid Supervisor*
 Arthur Stiefel West *Admissions Counselor*
 Gertrude Ramsay Bailey *Recorder*



STUDENT CENTER AND YMCA

BUFORD E. TRENT *General Secretary Y. M. C. A.*
 Nash Newton Gray *Associate Secretary*
 Otis Duell Nelson *Associate Secretary*



STUDENT PLACEMENT

DAVIS GREGORY HUGHES *Director of Placement*
 Michael Jones Maxwell *Assistant Placement Director*
 Francis H. Cannon *Secretary*



STUDENT HEALTH SERVICE

JUDSON ELAM HAIR, M.D. *Director of Student Health Service*
 John C. Barnett, M.D. *Associate Director of Student Health Service*
 James H. Bowers, M.D. *Physician*
 Roy J. Ellison, M.D. *Consulting Psychiatrist*
 Evelyn Littlejohn *X-Ray and Laboratory Technician*
 Ruth Durham, R.N. *Director of Nurses*

- WILLIAM R. MATTOX, *Admissions Supervisor* 1.
 REGINALD J. BERRY, *Registrar* 2.
 JOSEPH G. GUGGINO, *Assistant to Dean of Men* 3.
 MANNING N. LOMAX, *Resident Counselor* 4.
 J. CHARLES BARNETT, *Assoc. Dir. of Student Health Service* 5.
 RUTH DURHAM, *Director of Nurses* 6.
 ARNOLD MANDIGO BLOSS, *Student Financial Aid Supervisor* 7.



DEPARTMENT OF BANDS

JOHN HARRISON BUTLER *Director (on leave)*
 Bruce Farrell Cook *Acting Director*



ATHLETIC STAFF

FRANK JAMES HOWARD *Athletic Director and Head Coach*
 Robert Cole Bradley *Athletic Publicity Director*
 James Brennan *Assistant Basketball Coach*
 Fred Cone *Assistant Coach*
 H. C. Greenfield *Track Coach*
 Fred W. Hoover *Head Trainer*
 Robert M. Jones *Assistant Coach*
 R. P. Jordan *Assistant Football Coach*
 James Bank McFadden *Assistant Coach*
 H. C. McLellan, Jr. *Assistant Athletic Director*
 Christopher C. Roberts, Jr. *Basketball Coach*
 Robert W. Smith *Assistant Coach*
 James D. Wade *Assistant Coach*
 Arthur W. Baker *Assistant Coach*
 Bilyly H. Wilhelm *Baseball Coach and Director of Intramural Sports*
 Eugene P. Willimon *Assistant Athletic Director*



ADMINISTRATION OF BUSINESS AND
 FINANCIAL AFFAIRS

MELFORD A. WILSON, *V.-P. for Business and Finance and Comptroller*
 Kenney R. Helton *Internal Auditor*
 Elmer H. McCarter *Financial Analyst*



ACCOUNTING DIVISION

TRESCOTT NEWTON HINTON *Chief Accountant*
 Melvin Eugene Barnette *Supervisor of Research Accounts*
 Vivian Raymond Harrell *IBM Supervisor*
 William Allen Thompson *Accountant*
 Joseph Shelor Walker *Bursar*



VIRGINIA S. HARDIE, *Counseling Psychologist* 1.
VIRGINIA POOLE, *Secretary to V.-P. for Business and Finance* 2.
EUGENE P. WILLIMON, *Assistant Athletic Director* 3.
JOSEPH S. WALKER, *Bursar* 4.
KENNY R. HELTON, *Internal Auditor* 5.





PERSONNEL DIVISION

JOHN BAKER GENTRY Director of Personnel
Charles Wallace Lott Job Analyst

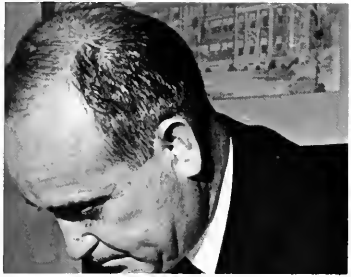

PHYSICAL PLANT DIVISION

RALPH SIMPSON COLLINS Director of Physical Plant
James Cleveland Carey Superintendent of Grounds
William Lieben Meigs Asst. Supt. of Planning and Engineering
Roy Marcus Rochester Plant Engineer
George Carlisle Jones Superintendent of Utilities
Jack William Weeden Chief of Security



PURCHASING DIVISION

EARL SPENCER LIBERTY Director of Purchasing
Daniel Wheeler Bickley Procurement Officer and Property Custodian



AUXILIARY ENTERPRISES

HENRY HUGHES HILL, JR. Director of Auxiliary Enterprises
Luther J. Fields Manager, Student Food Service
William Drye Cromer Superintendent, Central Office Service
Leroy Edward Rutland Dormitory Manager
Thomas Roy Rhumes Manager, Laundry
Ernest Chisholm Watson Manager, Housing

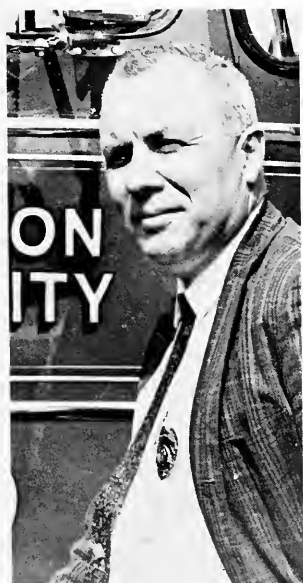

1. JACK WEEDEN
Chief of Security
2. LEROY E. RUTLAND
Dormitory Manager
3. LUTHER J. FIELDS
Manager, Student Food Service
4. ERNEST C. WATSON
Manager, Housing



ADMINISTRATION OF DEVELOPMENT

W. WRIGHT BRYAN *Vice-President for Development*



PUBLIC AND ALUMNI RELATIONS

JOSEPH E. SHERMAN *Director, Alumni Relations*
George M. Moore *Associate Director Alumni Relations*
Melvin C. Long *Director, Public Relations*
John L. Allen *Editor, University News Bureau*
John C. Mann *Alumni Editor*
George U. Bennett *Field Representative, Alumni Relations*
Allen M. Sale, Jr. *Publications Editor*



SYBIL R. ALBERT, *Secretary to Dean of Student Affairs* 1.
MARY HOOD, *Co-Resident of Manning Hall* 2.
MELVIN LONG, *Director, Public Relations* 3.
LUCILLE CORLEY, *Co-Resident of Manning Hall* 4.
SARA M. POOLE, *Student Counselor* 5.





HARPER GAULT



GEORGE H. AULL, JR.

0 0 0 1 1 1 1 2 2 2 2 3 4 4 4 4 6 6 6
2 8 9 0 1 5 8 4 7 8 9 0 3 7 8 9 5 6 7

The Alumni Association Gives Strong Support

Since the founding of Clemson University, school spirit has been the backbone of the institution. The Clemson Alumni Association has long been the epitome of this tradition.

The Alumni Association strives to express its love for Clemson by supporting programs which will advance the University. The Alumni Association gives financial support to such programs as undergraduate scholarships, graduate fellowships, faculty research, teaching professorships, student loans, library additions, permanent endowment, and the Alumni Service Program.

The Alumni Association also takes a personal interest in the entire student body by giving annual \$1,000 grants to the Student Government to support their activities.

The functions of Clemson University, from the simplest to the most complex, would not be valuable without the most intricate part—the faculty. The faculty is truly a key link in the long chain of activities, organizations, and events that make Clemson the fine University that it is.

Throughout the years, Clemson has been blessed with having some of the most capable instructors in the many fields offered at the University. The primary purpose of a faculty is to teach, but Clemson's faculty offers much more than an education. It offers such tangibles as friendship and inspiration.

Through such opportunities as this, the students of Clemson University are fortunate to be exposed to such worthwhile people.





The functions of Clemson University, from the simplest to the most complex, would not be valuable without the most intricate part—the faculty. The faculty is truly a key link in the long chain of activities, organizations, and events that make Clemson the fine University that it is.

Throughout the years, Clemson has been blessed with having some of the most capable instructors in the many fields offered at the University. The primary purpose of a faculty is to teach, but Clemson's faculty offers much more than an education. It offers such tangibles as friendship and inspiration.

Through such opportunities as this, the students of Clemson University are fortunate to be exposed to such worthwhile people.

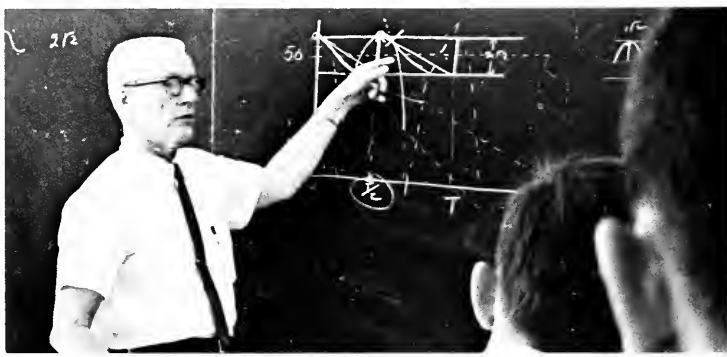

FACULTY



- ABERNATHY, A. R. *Associate Professor*
CIVIL ENGINEERING
- ACORN, J. T. *Associate Professor*
ARCHITECTURE
- ADAMS, H. D. *Instructor*
HISTORY
- ADKINS, T. R. *Associate Professor*
ENTOMOLOGY AND ZOOLOGY
- ALEXANDER, P. M. *Assistant Professor*
HORTICULTURE
- ALLEN, J. F. *Assistant Professor*
CHEMISTRY
- ALLEN, R. M. *Professor*
FORESTRY
- ALLEY, F. C. *Associate Professor*
CHEMICAL ENGINEERING
- ANDERSON, G. W. *Associate Professor*
ZOOLOGY AND VETERINARY
- ANDERSON, R. A. *Assistant Professor*
MILITARY SCIENCE
- ANDREWS, J. F. *Professor*
CIVIL AND ENVIRONMENTAL ENGINEERING
- ANTRIM, J. DeC. *Associate Professor*
CIVIL ENGINEERING
- ARBENA, J. L. *Instructor*
HISTORY
- ARRINGTON, O. W. *Instructor*
ENGLISH
- ASHWORTH, R. P. *Professor*
BOTANY AND BACTERIOLOGY
- AUCOIN, C. V. *Head of Dept., Professor*
MATHEMATICS
- BAILEY, R. H. *Assistant Professor*
CHEMISTRY
- BALL, W. L. *Associate Professor*
ELECTRICAL ENGINEERING
- BANISTER, R. A. *Associate Professor*
ENGINEERING GRAPHICS
- BARDSLEY, C. E., JR. *Associate Professor*
AGRONOMY AND SOILS
- BARFIELD, J. R. *Assistant Professor*
ECONOMICS
- BARKER, R. H. *Associate Professor*
TEXTILE CHEMISTRY AND CHEMISTRY
- BARLAGE, W. B., JR. *Associate Professor*
CHEMICAL ENGINEERING
- BARNETT, B. D. *Head of Dept., Professor*
POULTRY SCIENCE
- BARNHILL, J. W. *Assistant Professor*
HISTORY
- BARRIER, M. J. *Instructor*
ENTOMOLOGY AND ZOOLOGY
- BARTMESS, E. B. *Instructor*
MATHEMATICS
- BAUKNIGHT, L. M., JR. *Assistant Professor*
AGRIC. ECONOMICS AND RURAL SOCIOLOGY

FACULTY

- BAULD, N. R., JR. . . . *Associate Professor*
ENGINEERING MECHANICS
- BAXTER, A. W. *Associate Professor*
BOTANY AND BACTERIOLOGY
- BAXTER, L. W. *Associate Professor*
BOTANY AND BACTERIOLOGY
- BECKWITH, W. F. . . . *Assistant Professor*
CHEMICAL ENGINEERING
- BEINHART, E. G., JR. *Lecturer*
PLANT PHYS., BOTANY, BACTERIOLOGY
- BELL, M. C. *Associate Professor*
MATHEMATICS
- BERRY, T. G. *Assistant Professor*
MILITARY SCIENCE
- BETHEL, E. L. *Associate Professor*
MATHEMATICS
- BIGGS, S. S. *Assistant Professor*
AEROSPACE STUDIES
- BINSSE, M. I. *Instructor*
SPEECH
- BIRKHEAD, P. K. *Assistant Professor*
GEOLOGY
- BISHOP, A. O., JR. *Instructor*
ELECTRICAL ENGINEERING
- BISHOP, C. B. *Assistant Professor*
CHEMISTRY
- BISHOP, M. B. *Assistant Professor*
CHEMISTRY
- BOLEN, C. W. *Professor*
HISTORY
- BOLING, M. B. *Assistant Professor*
AGRONOMY AND SOILS
- BOND, J. H. *Associate Professor*
BOTANY AND BACTERIOLOGY
- BOONE, M. A. *Professor*
POULTRY SCIENCE
- BOST, M. V. *Instructor*
ENGLISH
- BOUKNIGHT, J. A. *Instructor*
NURSING
- BOWEN, W. C. *Associate Professor*
AGRICULTURAL EDUCATION
- BOYD, V. A. *Associate Professor*
AGRIC. ECONOMICS AND RURAL SOCIOLOGY
- BRADBURY, D. W. *Professor*
MACHINE DESIGN
- BRANDT, G. W. *Associate Professor*
DAIRY SCIENCE
- BRANNOCK, D. Y., JR. . . . *Assistant Professor*
FRENCH
- BRANNON, C. C. *Associate Professor*
DAIRY SCIENCE
- BRANTLEY, HERBERT—
Head of Department, Associate Professor
RECREATION AND PARK ADMINISTRATION
- BRAWLEY, J. V., JR. . . . *Assistant Professor*
MATHEMATICS





FACULTY

- BRITTAIN, J. E. *Assistant Professor*
ELECTRICAL ENGINEERING
- BRITTON, J. D. *Assistant Professor*
MILITARY SCIENCE
- BRITZ, R. J. *Assistant Professor*
MILITARY SCIENCE
- BROCK, J. L. *Professor*
INDUSTRIAL EDUCATION
- BROWN, F. B. *Associate Professor*
CHEMISTRY
- BROWN, J. W. *Associate Professor*
MATHEMATICS
- BROWN, L. H. *Associate Professor*
ARCHITECTURE
- BROWN, M. C. *Head of Dept., Professor*
MILITARY SCIENCE
- BROWN, S. H. *Assistant Professor*
ECONOMICS AND GOVERNMENT
- BROWNLEY, F. I., JR.—
Dean, Graduate School and Professor
CHEMISTRY
- BROYLES, H. E. *Associate Professor*
ELECTRICAL ENGINEERING
- BRULEY, D. F. *Associate Professor*
CHEMICAL ENGINEERING
- BRUNER, M. H. *Associate Professor*
FORESTRY
- BURNETT, R. P. *Assistant Professor*
AEROSPACE STUDIES
- BUNGAY, H. R. *Associate Professor*
ENVIRONMENTAL STUDIES
- BURTNER, F. A. *Professor*
SOCIOLOGY
- BUSCHING, H. W. *Assistant Professor*
CIVIL ENGINEERING
- BYRD, L. L. *Assistant Professor*
EDUCATION
- BYRD, W. P. *Professor*
EXPERIMENTAL STATISTICS
- CAFFREY, C. B. *Assistant Professor*
PSYCHOLOGY
- CALHOUN, J. N. *Assistant Professor*
AEROSPACE STUDIES
- CALHOUN, R. J. *Professor*
ENGLISH
- CAMPBELL, T. A. *Head of Dept., Professor*
TEXTILE
- CAPEL, W. C. *Assistant Professor*
SOCIOLOGY
- CARD, E. B. *Instructor*
EDUCATION
- CARPENTER, E. T. *Visiting Assoc. Professor*
EDUCATION
- CARTEE, E. F. *Professor*
TEXTILES
- CARTER, C. W. *Assistant Professor*
ENGINEERING GRAPHICS

FACULTY

- CARTER, R. M. *Associate Professor*
AEROSPACE STUDIES
- CASKEY, C. M. *Associate Professor*
ENGLISH
- CASTRO, W. E. *Associate Professor*
ENGINEERING MECHANICS
- CHALUPA, W. V. *Associate Professor*
DAIRY SCIENCE
- CHAPLIN, R. L. *Associate Professor*
PHYSICS
- CHISMAN, J. A. *Associate Professor*
MECHANICAL ENGINEERING
- CHOLEWINSKI, F. M. *Associate Professor*
MATHEMATICS
- CLARK, H. G. *Associate Professor*
TEXTILE CHEMISTRY
- COCHRAN, J. H. *Head of Dept., Professor*
ENTOMOLOGY AND ZOOLOGY
- COKER, E. C. *Associate Professor*
MATHEMATICS
- COKER, W. R. *Assistant Professor*
MILITARY SCIENCE
- COLEMAN, R. L. *Instructor*
FRENCH
- COOK, B. F. *Visiting Assistant Professor,*
Director of Bands
MUSIC
- COOL, B. M. *Professor*
FORESTRY
- COOPER, J. B. *Associate Professor*
POULTRY SCIENCE
- CORLEY, D. M. *Assistant Professor*
AGRIC. ECONOMICS AND RURAL SOCIOLOGY
- COUCH, J. H. *Associate Professor*
INDUSTRIAL ENGINEERING
- COVER, A. S. *Assistant Professor*
MATHEMATICS
- COX, H. M. *Head of Dept., Professor*
ENGLISH AND MODERN LANGUAGES
- CRADDOCK, G. R. *Professor*
AGRONOMY AND SOILS
- CRAIG, J. T. *Assistant Professor*
AGRICULTURAL ENGINEERING
- CRAWFORD, J. C. *Assistant Professor*
MILITARY SCIENCE
- CROOK, LYNN *Assistant Professor*
FOOD SCIENCE AND BIOCHEMISTRY
- CROSS, J. T. *Instructor*
ENGLISH
- CROSS, R. L. *Instructor*
ENGLISH
- DAVENPORT, D. H. *Assistant Professor*
NURSING
- DAVIS, C. C. *Professor*
INDUSTRIAL MANAGEMENT
- DAVIS, L. H. *Head of Dept., Professor*
AGRICULTURAL EDUCATION





FACULTY

- DAVIS, R. S. *Assistant Professor*
HISTORY
- DEAN, J. A. *Assistant Professor*
MODERN LANGUAGE
- DICKEY, J. F. *Assistant Professor*
DAIRY SCIENCE
- DILLARD, G. E. *Assistant Professor*
BOTANY AND BACTERIOLOGY
- DILLMAN, B. L. *Assistant Professor*
AGRICULTURAL ECONOMICS
- DINWIDDIE, J. G., JR. *Professor*
CHEMISTRY
- DOUGLASS, T. E. *Assistant Professor*
ENGLISH AND MODERN LANGUAGE
- DOWDLE, M. W. *Assistant Professor*
MILITARY SCIENCE
- DOWLER, W. M. *Lecturer*
BOTANY
- DRAKE, T. L. *Assistant Professor*
MECH. AND ELECTRICAL ENGINEERING
- DUNKLE, B. E. *Associate Professor*
ENGINEERING GRAPHICS
- DUNKLE, S. K. *Assistant Professor*
MATHEMATICS
- DUVAL, J. C. *Assistant Professor*
SPEECH
- EDWARDS, J. L. *Professor*
MECHANICAL ENGINEERING
- EDWARDS, R. L. *Associate Professor*
ANIMAL SCIENCE
- EFLAND, T. D. *Associate Dean,*
Director of Research, Professor
TEXTILES
- ELBEHERY, H. *Visiting Lecturer*
TEXTILE SCIENCE
- ELROD, A. C. *Associate Professor*
MECHANICAL ENGINEERING
- ELROD, W. C. *Assistant Professor*
MECHANICAL ENGINEERING
- EPPS, W. M. *Head of Dept., Professor*
BOTANY AND BACTERIOLOGY
- ERICKSEN, A. R. *Assistant Professor*
MILITARY SCIENCE
- ESKEW, E. B. *Associate Professor*
AGRONOMY AND SOILS
- EUDE, J. A. *Visiting Instructor*
FRENCH
- FAZIO, M. F. *Instructor*
FRENCH
- FEAR, A. F. *Associate Professor*
SPEECH
- FERNANDEZ, E. G. *Lecturer*
SPANISH
- FERNANDEZ, G. F. *Assistant Professor*
SPANISH
- FLATT, J. E. L. *Associate Professor*
MATHEMATICS

FACULTY

- FORD, A. T. *Assistant Professor*
MILITARY SCIENCE
- FORD, J. M. *Associate Professor*
CIVIL ENGINEERING
- FOX, R. C. *Associate Professor*
ENTOMOLOGY AND ZOOLOGY
- FRAKER, J. R. *Instructor*
ENGLISH
- FREEZE, C. R. *Associate Professor*
EDUCATION
- FRYE, R. N. *Assistant Professor*
RECREATION AND PARKS ADMINISTRATION
- FULMER, J. P. *Assistant Professor*
HORTICULTURE
- FULMER, L. G. *Instructor*
MATHEMATICS
- GARNER, THOMAS *Associate Professor*
AGRICULTURAL ENGINEERING
- GARRISON, O. B. *Professor*
DIR. OF RESEARCH IN AGRI. HORTICULTURE
- GERSTER, G. A. *Visiting Assistant Professor*
ARCHITECTURE
- GETTYS, W. E. *Associate Professor*
PHYSICS
- GIBSON, P. B. *Lecturer*
AGRONOMY AND SOILS
- GILLILAN, B. E. *Assistant Professor*
ELECTRICAL ENGINEERING
- GING, J. L. *Assistant Professor*
PHYSICS
- GODLEY, W. C. *Professor*
ANIMAL SCIENCE
- GOLDEMBERG, MAURICE—
Associate Professor
TEXTILE CHEMISTRY
- GOOCH, DIXIE *Associate Professor*
ENGLISH
- GOODIN, CURTIS P. *Associate Professor*
ELECTRICAL ENGINEERING
- GORDON, J. S. *Assistant Professor*
POLITICAL SCIENCE
- GOREE, J. G. *Assistant Professor*
ENGINEERING MECHANICS
- GOSSETT, B. J. *Associate Professor*
AGRONOMY AND SOILS
- GRABEN, H. W. *Associate Professor*
PHYSICS
- GRAHAM, M. S. *Instructor*
GERMAN
- GRAHAM, W. D. *Assistant Professor*
AGRONOMY AND SOILS
- GREEN, C. B. *Professor*
ENGLISH
- GRIFFIN, V. S. *Assistant Professor*
GEOLOGY
- GRUBB, C. A. *Instructor*
HISTORY





FACULTY

- GUIDE, V. D. R. *Assistant Professor*
ENGLISH
- GUM, CORBUN *Associate Professor*
ENGLISH
- GUNNIN, E. A. *Professor*
ARCHITECTURE
- GUNTER, E. G. *Instructor*
NURSING
- GUNTER, T. H. *Associate Professor*
INDUSTRIAL MGT. AND TEXTILE SCIENCES
- HALPIN, J. E. *Associate Professor*
BOTANY AND BACTERIOLOGY
- HALTIWANGER, M. E. *Assistant Professor*
MILITARY SCIENCE
- HAMMOND, A. F. *Associate Professor*
ENGINEERING GRAPHICS
- HANDLIN, D. L. *Assistant Professor*
ANIMAL SCIENCE
- HANNAH, H. B. *Assistant Professor*
ENGLISH
- HARDEN, J. C. *Associate Professor*
MATHEMATICS
- HARLEY, J. H. *Instructor*
ENGINEERING MECHANICS
- HARRIS, R. B. *Assistant Professor*
PHILOSOPHY AND RELIGION
- HARSHMAN, R. C. *Associate Professor*
CHEMICAL ENGINEERING
- HASELTON, G. M. *Assistant Professor*
GEOLOGY
- HASH, J. A. *Assistant Professor*
AGRICULTURAL EDUCATION
- HATCHER, R. D. *Assistant Professor*
GEOLOGY
- HAUN, J. R. *Assistant Professor*
HORTICULTURE
- HAYS, S. B. *Assistant Professor*
ENTOMOLOGY AND ZOOLOGY
- HEATON, R. B. *Instructor*
ENGLISH
- HENNINGSON, R. W. *Professor*
DAIRY SCIENCE
- HENRY, L. L. *Assistant Professor*
ENGLISH
- HENSON, K. J. L. *Lecturer*
NURSING
- HERLINGER, W. B. *Associate Professor*
MODERN LANGUAGES
- HILL, R. W. *Instructor*
ENGLISH
- HIND, A. T. *Professor*
MATHEMATICS
- HOBSON, J. H. *Professor*
CHEMISTRY
- HODGES, V. S. *Associate Professor*
ARCHITECTURE

FACULTY

- HOLLINGSWORTH, J. S. . . . Instructor
NURSING
- HOLMAN, H. R. . . . Associate Professor
ENGLISH
- HOLT, A. H. . . . Associate Professor
ENGLISH
- HOOD, C. E. . . . Assistant Professor
AGRICULTURAL ENGINEERING
- HOWARD, G. E. . . . Assistant Professor
RECREATION AND PARKS ADMINISTRATION
- HUBBARD, J. C. . . . Associate Professor
TEXTILES
- HUBBARD, J. F. . . . Associate Professor
AGRICULTURAL ECONOMICS
- HUFF, L. D. . . . PHYSICS . . . Professor
- HUFFMAN, J. W. . . . Professor
CHEMISTRY
- HUNTER, H. L. . . . Dean, Professor
ARTS AND SCIENCES
- HUNTER, R. H. . . . Head of Department,
Associate Professor
ARCHITECTURE, VISUAL STUDIES
- HUTCHINSON, J. P. . . . Instructor
SOCIOLOGY
- IDOL, J. L. . . . Assistant Professor
ENGLISH
- ISRAEL, C. M. . . . Instructor
ENGLISH
- JACKSON, J. E. . . . Instructor
MUSIC EDUCATION
- JAMES, R. H. . . . Assistant Professor
MILITARY SCIENCE
- JAMESON, L. H. . . . Associate Professor
ENGINEERING GRAPHICS
- JANZEN, J. J. . . . Associate Professor
DAIRY SCIENCE
- JENNINGS, C. W. . . . Assistant Professor
ENGLISH
- JENSEN, A. K. . . . Associate Professor
AGRICULTURAL EDUCATION
- JOHNSON, J. K. . . . Assistant Professor
MECHANICAL ENGINEERING
- JOHNSON, T. H. . . . Instructor
RECREATION AND PARKS ADMINISTRATION
- JOHNSON, W. E. . . . Assistant Professor
EXPERIMENTAL STATISTICS
- JONES, C. M. . . . Professor
AGRONOMY AND OILS
- JONES, J. W. . . . Professor
AGRONOMY
- JORDAN, W. S. . . . Assistant Professor
HORTICULTURE
- JUTRAS, M. W. . . . Assistant Professor
AGRONOMY
- KAUFMANN . . . Assistant Professor
ARCHITECTURE





FACULTY

- KEITH, M. O. *Assistant Professor*
RECREATION AND PARKS ADMINISTRATION
- KELLER, F. J. *Assistant Professor*
PHYSICS
- KELLEY, J. W. *Assistant Professor*
DAIRY SCIENCE
- KENNELLY, J. E. *Associate Professor*
MATHEMATICS
- KERSEY, R. N. *Associate Professor*
ELECTRICAL ENGINEERING
- KING, E. W. *Professor*
ENTOMOLOGY AND ZOOLOGY
- KING, W. A. *Head of Dept., Professor*
DAIRY SCIENCE
- KINGSLAND, G. C. *Associate Professor*
AGRICULTURAL EDUCATION
- KIRKLEY, F. E. *Associate Professor*
AGRICULTURAL EDUCATION
- KIRKWOOD, C. E. *Associate Professor*
MATHEMATICS
- KNAPP, R. J. *Assistant Professor*
SOCIOLOGY
- KWAK, N. K. *Assistant Professor*
INDUSTRIAL MANAGEMENT
- LaFLEUR, K. S. *Associate Professor*
AGRONOMY AND SOILS
- LaGRONE, J. W. *Associate Professor*
MATHEMATICS
- LAITALA, E. *Head of Dept., Professor*
INDUSTRIAL ENGINEERING
- LaKSHMI-BAI, C. *Assistant Professor*
ELECTRICAL ENGINEERING
- LAMBERT, J. R. *Assistant Professor*
AGRICULTURAL ENGINEERING
- LANDER, E. M. *Professor*
HISTORY
- LANDERS, K. S. *Assistant Professor*
CHEMISTRY
- LANDRITH, H. F. *Dean, Head of Dept., Professor*
SCHOOL OF ED., ELEM. & SEC. EDUCATION
- LaROACHE, E. A. *Associate Professor*
TEXTILES
- LAW, A. C. *Associate Professor*
ENGINEERING MECHANICS
- LAZAR, J. R. *Professor*
DAIRY SCIENCE
- LEEMHUIS, R. P. *Assistant Professor*
HISTORY
- LEFORT, H. G. *Assistant Professor*
CERAMIC ENGINEERING
- LEHOTSKY, K. *Head of Dept., Professor*
FORESTRY
- WIS, A. D. *Professor*
MECHANICAL ENGINEERING
- LIGON, J. *Associate Professor*
AGRICULTURAL ENGINEERING

FACULTY

● LINDSTROM, F. J. . . . *Associate Professor*
CHEMISTRY



LIVINGSTON, J. L. *Instructor*
ENGLISH

LONG, J. T. *Professor*
ELECTRICAL ENGINEERING

LUCKAWECKI, S. M. . . . *Associate Professor*
MATHEMATICS

● LUND, A. E. *Associate Professor*
FORESTRY



LYON, K. S. *Assistant Professor*
MILITARY SCIENCE

LYONS, D. W. *Assistant Professor*
TEXTILE SCIENCE AND MECH. ENGINEERING

LYTLE, J. S. *Assistant Professor*
AGRIC. ECONOMICS AND RURAL SOCIOLOGY

● McCLAIN, E. F. *Assistant Professor*
AGRONOMY AND SOILS



McCLURE, H. E. *Dean, Professor*
SCHOOL OF ARCHITECTURE

McCORMAC, J. C. . . . *Associate Professor*
CIVIL ENGINEERING

McCUTCHEEN, A. J. . . *Associate Professor*
CIVIL ENGINEERING

● McGARITY, H. H. . . . *Professor*
MUSIC EDUCATION



McGEE, C. M. *Assistant Professor*
ENGLISH

McGREGOR, R. R. . . . *Assistant Professor*
FRENCH

McGREGOR, W. H. . . . *Associate Professor*
FORESTRY

● McHUGH, C. M. *Associate Professor*
ENGINEERING GRAPHICS



McLELLON, W. M. . . *Associate Professor*
ANIMAL HUSBANDRY

McNATT, J. A. *Instructor*
FRENCH AND SPANISH

McCAULAY, H. H. . . . *Alumni Professor*
ECONOMICS

● MACLAUCHLAN, PERE . *Assist. Professor*
MILITARY SCIENCE



MACY, J. B. *Instructor*
FRENCH

MALPHRUS, L. D. . . . *Associate Professor*
AGRIC. ECONOMICS AND RURAL SOCIOLOGY

MARTIN, J. A. *Associate Professor*
HORTICULTURE

● MARTIN, J. C. *Professor*
ELECTRICAL ENGINEERING



MARULLA, M. P. . . . *Associate Professor*
CHEMISTRY

MARVIN, J. H. *Associate Professor*
TEXTILES

MATHEWS, A. C. *Professor*
BOTANY AND BACTERIOLOGY

FACULTY



- MEANS, G. C. *Professor*
ARCHITECTURE
- MEEKS, C. D. *Assistant Professor*
ENGINEERING GRAPHICS
- MEENAGHAN, G. F. *Professor*
CHEMICAL ENGINEERING
- MICKELBERRY, W. C. *Associate Professor*
CHEMICAL ENGINEERING
- MILES, J. F. *Associate Professor*
AGRIC. ECONOMICS AND RURAL SOCIOLOGY
- MITCHELL, C. R. *Assistant Professor*
ENGINEERING MECHANICS
- MITCHELL, J. H. *Professor*
FOOD SCIENCE AND BIOCHEMISTRY
- MIXON, R. F. *Assistance Professor*
MODERN LANGUAGES
- MOORMAN, R. W. *Head of Dept., Professor*
ENGINEERING MECHANICS
- MORGAN, H. E. *Assistant Professor*
INDUSTRIAL EDUCATION
- MORGAN, R. P. *Instructor*
HISTORY
- MORRIS, F. P. *Lecturer*
ARCHITECTURE
- MUCHLBAUER, J. *Assistant Professor*
ENGINEERING MECHANICS
- MURRAY, B. K. *Assistant Professor*
AIR SCIENCE
- NALLEY, D. W. *Instructor*
ELECTRICAL ENGINEERING
- NEWTON, A. F. *Head of Department,*
Associate Professor
INDUSTRIAL EDUCATION
- NICHOLAS, S. C. *Director*
ENGINEERING RESEARCH
- NOWACK, R. F. *Associate Professor*
ENGINEERING MECHANICS
- O'DELL, G. D. *Assistant Professor*
DAIRY SCIENCE
- OGLE, W. L. *Professor*
HORTICULTURE
- OLSEN, N. L. *Assistant Professor*
ENGLISH
- OLSEN, E. S. *Associate Professor*
TEXTILE CHEMISTRY
- O'REILLY, M. F. *Assistant Professor*
MATHEMATICS
- OWENS, R. R. *Assistant Professor*
HISTORY
- OWENS, W. H. *Assistant Professor*
POULTRY SCIENCE
- OWINGS, M. A. *Alumni Professor*
ENGLISH
- PACKER, M. A. *Associate Professor*
EDUCATION
- PAGE, E. E. *Assistant Professor*
VOCATIONAL EDUCATION

FACULTY

● PALMER, M. C. *Director, Associate Professor*
COMPUTER SCIENCE MATHEMATICS



PARK, E. *Associate Professor*
MATHEMATICS

PARK, S. O. *Assistant Professor*
INDUSTRIAL MANAGEMENT

PARKER, C. D. *Assistant Professor*
AIR SCIENCE



● PARKER, P. A. *Assistant Professor*
AIR SCIENCE

PARRY, T. H. *Assistant Professor*
EDUCATION

PEARCE, J. E. *Associate Professor*
ECONOMICS

PERRY, R. L. *Associate Professor*
ENGINEERING GRAPHICS



● PINCKNEY, J. E. *Associate Professor*
ENGINEERING GRAPHICS

POE, H. V. *Associate Professor*
ELECTRICAL ENGINEERING

POLK, H. T. *Professor*
CHEMISTRY

POPE, R. M. *Instructor*
ECONOMICS



● PORTER, J. J. *Associate Professor*
TEXTILE CHEMISTRY

POTEAT, L. E. *Associate Professor*
METALLURGICAL ENGINEERING

POWELL, D. J. *Professor*
NURSING

PREVOST, A. S. *Assistant Professor*
NURSING



● PRINS, R. *Assistant Professor*
ENTOMOLOGY AND ZOOLOGY

PROCTOR, T. G. *Assistant Professor*
MATHEMATICS

PURSER, W. H. *Assistant Professor*
ENTOMOLOGY

RABON, J. D. *Assistant Professor*
MILITARY SCIENCE



● RAMSEY, R. H. *Instructor*
AGRICULTURAL ENGINEERING

RATLIFF, N. A. *Instructor*
HISTORY

REED, A. R. *Associate Professor*
PHYSICS

REED, C. A. *Professor*
PHYSICS



● REED, J. K. *Professor*
ENTOMOLOGY AND ZOOLOGY

REEL, J. V. *Assistant Professor*
HISTORY

REEP, R. T. *Associate Professor*
ARCHITECTURE

REGNIER, I. G. *Associate Professor*
ARCHITECTURE

FACULTY



- RICE, M. O. *Instructor*
ENGLISH
- RICH, L. G. *Dean, Professor, Director*
COLLEGE OF ENGINEERING
CIVIL ENGINEERING
ENVIRONMENTAL SYSTEMS ENGINEERING
- RICHARDSON, J. L. *Associate Professor*
TEXTILES
- RICHARDSON, M. K. *Associate Professor*
ENGINEERING MECHANICS
- RIFE, L. A. *Associate Professor*
MATHEMATICS
- RIGGS, G. D. *Assistant Professor*
INDUSTRIAL MANAGEMENT
- RITCHIE, R. R. *Professor*
ANIMAL SCIENCE
- ROBBINS, R. C. *Assistant Professor*
MILITARY SCIENCE
- ROBERTS, B. *Instructor*
NURSING
- ROBINSON, G. C. *Head of Dept., Professor*
CERAMIC and METALLURGICAL ENGINEERING
CERAMIC ENGINEERING
- ROCHESTER, W. F. *Assistant Professor*
ELECTRICAL ENGINEERING
- ROGERS, E. G. *Associate Professor*
AGRICULTURAL ENGINEERING
- ROSTRON, J. P. *Associate Professor*
CIVIL ENGINEERING
- ROTHENBERGER, R. R. *Assist. Professor*
HORTICULTURE
- RUSH, J. M. *Professor*
BOTANY AND BACTERIOLOGY
- RUSSELL, C. B. *Assistant Professor*
MATHEMATICS
- RUTLEDGE, R. W. *Professor*
BOTANY AND BACTERIOLOGY
- SALLEY, J. R. *Associate Professor*
CHEMISTRY
- SAVITSKY, G. B. *Associate Professor*
CHEMISTRY
- SAVITSKY, L. A. *Lecturer*
RUSSIAN
- SCHOENIKE, R. E. *Associate Professor*
FORESTRY
- SCHWARTZ, A. E. *Associate Professor*
CIVIL ENGINEERING
- SEFICK, H. J. *Associate Professor*
HORTICULTURE
- SELLERS, J. R. *Instructor*
RECREATION AND PARKS ADMINISTRATION
- SENN, T. L. *Head of Dept., Professor*
HORTICULTURE
- SEO, K. *Associate Professor*
MATHEMATICS
- SHANNON, R. D. *Assistant Professor*
ECONOMICS
- SHEPHERD, W. M. *Assistant Professor*
MILITARY SCIENCE

FACULTY

● SHERRILL, M. D. *Associate Professor*
PHYSICS



SHEWFELT, A. L. *Professor*
FOOD SCIENCE AND BACTERIOLOGY

SHULER, C. O. *Assistant Professor*
INDUSTRIAL MANAGEMENT

SIMS, E. T. *Associate Professor*
INDUSTRIAL MANAGEMENT



● SIMMS, J. B. *Assistant Professor*
ENGLISH

SKARDON, B. N. *Assistant Professor*
ENGLISH

SKELLEY, G. C. *Associate Professor*
ANIMAL SCIENCE

SKELTON, B. J. *Assistant Professor*
HORTICULTURE



● SKELTON, B. R. *Associate Professor*
ECONOMICS

SMITH, C. D. *Instructor*
VOCATIONAL EDUCATION

SNELL, A. W. *Head of Dept., Professor*
AGRICULTURAL ENGINEERING

SOCZYK, A. F. *Samuel Maner Martin Prof.*
MATHEMATICS



● SORRELLS, R. T. *Assistant Professor*
ENGLISH

SPENCER, H. G. *Head of Dept., Assoc. Prof.*
CHEMISTRY AND GEOLOGY

SPURLOCK, H. C. *Associate Professor*
AGRICULTURAL ECONOMICS

SQUIRES, J. E. *Assistant Professor*
VOCATIONAL AGRICULTURE



● STANLEY, E. L. *Associate Professor*
MATHEMATICS

STEADMAN, M. S. *Associate Professor*
ENGLISH

STEINER, P. A. *Assistant Professor*
ENGLISH

STEIRER, W. F. *Assistant Professor*
PHYSICS



● STEPHENS, J. F. *Associate Professor*
POULTRY SCIENCE

STEPP, J. M. *Alumni Professor*
AGRIC. ECONOMICS AND RURAL SOCIOLOGY

STUART, C. M. *Associate Professor*
MATHEMATICS

SULLIVAN, J. R. *Associate Professor*
MATHEMATICS



● TARRANT, W. E. *Associate Professor*
TEXTILES

THODE, F. W. *Instructor*
HORTICULTURE

THOMPSON, E. A. *Assistance Professor*
ECONOMICS

THOMSON, D. P. *Associate Professor*
TEXTILES

FACULTY



- THORNING, M. M. *Instructor*
ECONOMICS
- THURSTON, J. N. . . . *Alumni Professor*
ELECTRICAL ENGINEERING
- TISDALE, C. F. *Assistant Professor*
MILITARY SCIENCE
- TOWELL, T. D. *Instructor*
PSYCHOLOGY
- TREVILLIAN, W. D. . . . *Dean, Professor*
SCHOOL OF INDUSTRIAL MANAGEMENT
AND TEXTILE SCIENCE, ECONOMICS
- TRIVELY, I. A. *Professor*
CIVIL ENGINEERING
- TURK, D. E. *Assistant Professor*
POULTRY SCIENCE
- TYNDALL, E. N. . . . *Head of Dept., Professor*
AIR SCIENCE
- ULBRICH, C. W. *Assistant Professor*
PHYSICS
- USREY, M. O. *Assistant Professor*
ENGLISH
- VAUGHN, E. A. *Instructor*
TEXTILES
- VENKATU, D. A. . . . *Assistant Professor*
METALLURGICAL ENGINEERING
- VOGEL, H. E. *Head of Dept., Professor*
PHYSICS
- VON ROSENBERG, J. L. . . *Assist. Professor*
CHEMISTRY
- VON TUNGELN, G. R. . . *Associate Professor*
AGRIC. ECONOMICS AND RURAL SOCIOLOGY
- WAITE, E. E. *Associate Professor*
SOCIOLOGY AND PSYCHOLOGY
- WALTERS, J. V. *Professor*
TEXTILES
- WANG, SAMUEL *Assistant Professor*
ARCHITECTURE
- WANNAMAKER, J. M. *Assistant Professor*
INDUSTRIAL MANAGEMENT
- WANNAMAKER, P. W. *Assistant Professor*
GERMAN
- WARE, R. E. *Associate Professor*
ENTOMOLOGY AND ZOOLOGY
- WATSON, C. H. *Associate Professor*
ENGLISH
- WATSON, G. T. *Instructor*
MATHEMATICS
- WATSON, S. M. *Professor*
MECHANICAL ENGINEERING
- WEBB, B. K. *Associate Professor*
AGRICULTURAL ENGINEERING
- WEBB, L. G. *Associate Professor*
ZOOLOGY
- WEEKS, J. H. *Assistant Professor*
MILITARY SCIENCE
- WELSH, W. A. *Assistant Professor*
CIVIL ENGINEERING

FACULTY

● WHEELER, H. J. . . . *Head of Department,
Associate Professor*
ECONOMICS



WHEELER, R. E. . . . *Head of Dept., Professor*
ANIMAL SCIENCE

WHITE, D. F. . . . *Assistant Professor*
PHILOSOPHY

WHITEHURST, C. H. . . . *Head of Department,
Associate Professor*
INDUSTRIAL MANAGEMENT



● WHITNEY, J. B. . . . *Professor*
BOTANY AND BACTERIOLOGY

WHITTEN, W. C. . . . *Associate Professor*
ECONOMICS

WILCOX, L. C. . . . *Head of Dept., Assoc. Prof.*
ELECTRICAL ENGINEERING

WILEY, W. H. . . . *Professor, Dean of College
of Agricultural and Botany Science*
POULTRY SCIENCE

● WILLARD, W. K. . . . *Assistant Professor*
ENTOMOLOGY AND ZOOLOGY



WILLIAMS, L. M. . . . *Acting Director*
NURSING

WILLIAMS, P. L. . . . *Lecturer*
FRENCH

WILLIAMS, W. B. . . . *Associate Professor*
TEXTILES

● WILLIAMS, W. V. . . . *Head of Dept.,
Associate Professor*
FOOD SCIENCE AND BIOCHEMISTRY



WILLIS, V. L. . . . *Lecturer*
SPANISH

WILSON, H. B. . . . *Admissions Counselor,
Assistant Professor*
TEXTILES

WILSON, H. H. . . . *Professor*
CERAMIC ENGINEERING

● WILSON, M. B. . . . *Associate Professor*
ENGLISH



WILSON, W. L. . . . *Assistant Professor*
AIR SCIENCE

WINTER, J. P. . . . *Associate Professor*
MATHEMATICS

WITCHER, W. . . . *Associate Professor*
BOTANY AND BACTERIOLOGY

● WOOD, K. L. . . . *Associate Professor*
PHYSICS



WRAY, C. V. . . . *Associate Professor*
TEXTILES

WRIGHT, J. A. . . . *Assistant Professor*
AGRONOMY

YANG, T. T. . . . *Associate Professor*
MECHANICAL ENGINEERING

● YOUNG, F. A. . . . *Instructor*
METALLURGICAL ENGINEERING



YOUNG, J. L. . . . *Professor*
ARCHITECTURE

ZIELINSKI, P. B. . . . *Assistant Professor*
ENGINEERING MECHANICS

ZINK, W. T. . . . *Associate Professor*
ELECTRICAL ENGINEERING

Faculty Aids Greenville Extension's Progress

FACULTY



- ALLEE, M. C. *Instructor*
BOTANY AND ZOOLOGY
- DAY, F. L. *Assistant Professor*
ENGLISH
- DI BENEDETTO, G. R. *Instructor*
HISTORY
- EDWARDS, M. O. *Instructor*
CHEMISTRY
- FERRELL, W. R. *Instructor*
PHYSICS
- GANIM, V. L. *Instructor*
ENGLISH
- GOOCH, D. R. *Instructor*
ENGLISH
- GRAY, F. R. *Lecturer*
INDUSTRIAL MANAGEMENT
- IBRHIM, I. B. *Instructor*
MATHEMATICS
- JONES, R. M. *Assistant Professor*
ENGINEERING GRAPHICS
- KLEVGARD, P. A. *Assistant Professor*
HISTORY
- POPE, R. M. *Instructor*
ECONOMICS
- REITER, B. B. *Instructor*
MATHEMATICS
- RICE, M. K. *Instructor*
FRENCH
- SMITH, L. C. *Instructor*
ENGLISH
- THOMPSON, C. B. *Director*
- WALLACE, F. L. *Instructor*
BIOLOGY
- WATSON, K. R. *Instructor*
MATHEMATICS

Faculty at Sumter Upholds Clemson Standards

FACULTY

- ADAMS, P. H. *Instructor*
ECONOMICS
- ANDERSON, J. C. *Assistant Professor*
MATHEMATICS
- ARNETT, J. D. *Instructor*
BIOLOGY
- CAMERON, J. P. *Assistant Professor*
MATHEMATICS
- COFFEY, J. C. *Assistant Professor*
BOTANY
- DOYLE, J. J. *Instructor*
ENGLISH
- EVANS, N. D. *Instructor*
HISTORY
- FLETCHER, C. E. *Instructor*
INDUSTRIAL MANAGEMENT
- GREENE, J. A. *Instructor*
SOCIOLOGY
- HOUSER, R. D. *Instructor*
CHEMISTRY
- JONES, R. M. *Assistant Professor*
ENGINEERING MECHANICS
- MULLEN, J. J. *Instructor*
MATHEMATICS
- SMALL, S. E. *Instructor*
HISTORY
- WALKER, W. T. *Instructor*
HISTORY
- WESER, D. B. *Instructor*
CHEMISTRY
- WILDER, J. W. *Instructor*
FRENCH
- WILLIS, S. M. *Director*
- YATES, O. I. *Instructor*
ENGLISH





The Graduate School of Clemson University functions for the primary purpose of advancement. This advancement is available to any eligible student who desires it.

This school, headed by its Dean, Dr. J. F. Brownley, offers many facilities in providing an education beyond the level of the bachelor's degree. These facilities give Graduate Students an opportunity to gain professional qualities in their chosen areas.

Enrollment is continuing to increase, and advanced degrees are now offered in many areas, ranging from Chemical Engineering to Physics.

The promotion of research in these advanced studies shows the emphasis now being placed on the acquisition of general knowledge as well as professional skill. Advancement in these two directions fulfill the purpose of the Graduate School.



DEAN F. I. BROWNLEY
Dean of Graduate School





GRADUATES

- ACREE, LINDA S. Mississippi City, Miss.
MATHEMATICS
- ADAMS, GEORGE F. Clemson, S. C.
CHEMICAL PHYSICS
- ADDISON, DONALD A. Clemson, S. C.
AGRONOMY AND SOILS
- AKKAS, NURI Tavsanlı, Turkey
CIVIL ENGINEERING
- ALEXANDER, GEORGE D. Clemson, S. C.
MECHANICAL ENGINEERING
- ALEE, MARSHALL C. Clemson, S. C.
ENTOMOLOGY
- ALLEN, WM. HAROLD Waynesville, N. C.
WATER RESOURCES ENGINEERING
- AMERSON, G. M. Gordon, Ga.
ENTOMOLOGY
- ANDERSON, EDWIN L. Greenville, S. C.
BACTERIOLOGY
- ANDRE, JOHN C. Clemson, S. C.
MATHEMATICS
- AUSBURN, MIRIAM B. Easley, S. C.
MATHEMATICS
- AYER, FREDERICK C. Seneca, S. C.
CHEMICAL ENGINEERING
- BAGWELL, THOMAS N. Canton, Ga.
INDUSTRIAL MANAGEMENT
- BAKER, WILLIAM C. Due West, S. C.
PLANT PATHOLOGY
- BALLINGTON, JAMES R. Clemson, S. C.
HORTICULTURE
- BARDWELL, DONALD M. Clemson, S. C.
MATHEMATICS
- BARNES, WILLIAM J. Clemson, S. C.
MECHANICAL ENGINEERING
- BEAN, JOHN FOSTER Lynchburg, S. C.
ECONOMICS
- BECK, DON R. Anderson, S. C.
MASTERS IN GUIDANCE
- BENEDICT, GEORGE W. Duquesne, Pa.
INDUSTRIAL MANAGEMENT
- BENNETT, DAVID J. Liberty, S. C.
ENGLISH
- BEST, STEPHEN H. Fayetteville, N. C.
ZOOLOGY
- BIEZENSKI, ROMANA A. Clemson, S. C.
ENGLISH
- BISCHOFF, CHARLES F. Clemson, S. C.
ARCHITECTURE
- BISHOP, ASA O., JR. Clemson, S. C.
ELECTRICAL ENGINEERING
- BLANTON, LLOYD H. Clemson, S. C.
AGRICULTURAL EDUCATION
- BOGGS, JAMES F. Central, S. C.
EDUCATION
- BOND, JOHN A., JR. Clemson, S. C.
MATHEMATICS

GRADUATES

- BONNETTE, AUGUSTUS K. Clemson, S. C.
CHEMISTRY
- BOOTH, HUBERT J. Hartsville, S. C.
TEXTILE CHEMISTRY
- BOOTH, J. ROBERT New Renssingen, Pa.
CERAMIC ENGINEERING
- BOROUGHES, RALPH Z. Pickens, S. C.
SCIENCE TEACHING
- BOWIE, PATRICK C. Clemson, S. C.
MATHEMATICS
- BREEN, MARILYN J. Anderson, S. C.
MATHEMATICS
- BROSNAN, DENIS A. Atlanta, Ga.
CERAMIC ENGINEERING
- BROUSSARD, STANLEY A. Wilmington, N. C.
CIVIL ENGINEERING
- BROWN, AMOS T., JR. Levittown, Pa.
MATHEMATICS
- BROWN, C. PRESTON Clemson, S. C.
CHEMISTRY
- BROWN, NADINE MAYNARD Liberty, S. C.
ZOOLOGY
- BROWN, SHARON U. Travelers Rest, S. C.
PLANT PATHOLOGY
- BRYANT, J. R., JR. Clemson, S. C.
HISTORY
- BUFF, STEPHEN F. Clemson, S. C.
MATHEMATICS
- BUFFKIN, JAMES M. Heath Springs, S. C.
INDUSTRIAL EDUCATION
- BULL, T. N. Mount Kisco, Fla.
ENTOMOLOGY
- BURCH, E. EARL, JR. Clemson, S. C.
INDUSTRIAL MANAGEMENT
- BURDETTE, CHARLES G. Simpson, N. C.
MECHANICAL ENGINEERING
- BURROWS, KENNETH C. Nottingham, Eng
ENGLISH LITERATURE
- CAMPBELL, J. L. Clemson, S. C.
MECHANICAL ENGINEERING
- CANTRELL, H. F. Clemson, S. C.
PLANT PATHOLOGY
- CARLSON, PAUL H. Clemson, S. C.
ENTOMOLOGY
- CARTLEDGE, JOHN B. Clemson, S. C.
MATHEMATICS
- CARTWRIGHT, DEAN M. Asheville, N. C.
ECONOMICS
- CARTWRIGHT, DENNIS H. Bremen, Ga.
ENGINEERING MANAGEMENT
- CECIL, JOSEPH H. Clemson, S. C.
CHEMISTRY
- CHARLE, J. P. Clemson, S. C.
CHEMISTRY
- CHARLES, NINA G. Clemson, S. C.
CHEMISTRY



GRADUATES



- CHEN, MIIN MING Hsinchu, Taiwan
FORESTRY
- CHIH, HSIIN-IH Taiwan
ENVIRONMENTAL SYSTEMS ENGINEERING
- CHIEN, MOA-TSEUG Taiwan
CHEMICAL ENGINEERING
- CHISHOLM, WILLIAM B. Clinton, S. C.
MECHANICAL ENGINEERING
- CHOOPANYA, DUANGCHAI—
Bangkok, Thailand
PLANT PATHOLOGY
- CLARK, BEN T. Charleston, S. C.
INDUSTRIAL MANAGEMENT
- CLAYTON, ED R. Clemson, S. C.
ENGINEERING MANAGEMENT
- CLEM, ROBERT B. Huntsville, Ala.
MATERIALS ENGINEERING
- COILE, DAVID N. Lakeland, Fla.
AGRICULTURAL EDUCATION
- COMER, EUGENIE G. Union, S. C.
ENGLISH
- COLCOLOUGH, JAMES J. Mt. Pleasant, S. C.
ZOOLOGY
- CONE, FRED H. Cincinnati, Ohio
INDUSTRIAL MANAGEMENT
- CONNOR, WILLIAM R. Clemson, S. C.
MATHEMATICS
- COOK, JAMES W., JR. Mobile, Ala.
PHYSICS
- COOKE, RONALD G. East Durham, N. Y.
HISTORY
- CORCORAN, THOMAS G. N. Charleston, S. C.
INDUSTRIAL MANAGEMENT
- CRAFT, WILLIAM J. Rutherfordton, N. C.
ENGINEERING MECHANICS
- CRIBB, LESLIE J. Sumter, S. C.
CHEMICAL ENGINEERING
- CROMER, BRENDA F. Clemson, S. C.
EDUCATION
- CROMER, JACOB P. Clemson, S. C.
MATHEMATICS
- CULBERTSON, SUZANNE B. Greenville, S. C.
ENGLISH
- CURLEE, THOMAS O. Clemson, S. C.
ELECTRICAL ENGINEERING
- DARBY, JAMES T. Summerton, S. C.
ENTOMOLOGY
- DARSS, PHILIP S. Pine, N. C.
ENTOMOLOGY
- DAVIS, JAMES M. Greenville, S. C.
CIVIL ENGINEERING
- DEBOACH, ANDREA N. Clemson, S. C.
HISTORY
- DOUGLAS, MICHAEL A. Central, S. C.
ENGLISH
- DUCKETT, JOHN C. Clyde, N. C.
CHEMISTRY

GRADUATES

- DUNCAN, J. F. Berea, Ohio
CERAMIC ENGINEERING
- DUNLAP, F. A. Clemson, S. C.
ELECTRICAL ENGINEERING
- DUVALL, LANCE A. . . . Highland Park, Mich.
PHYSICS
- DUWEL, RICHARD B. Clemson, S. C.
BIOCHEMISTRY
- EDENS, MARY LOU Clemson, S. C.
SECONDARY SCIENCE EDUCATION
- EDGEMON, DUDLEY C. . . . Englewood, Tenn.
ELECTRICAL ENGINEERING
- EDWARDS, MARJORIE ANN Clemson, S. C.
CHEMISTRY
- ELLIS, IRVING L., JR. Florence, S. C.
MECHANICAL ENGINEERING
- ELROD, ROBERT H. Griffin, Ga.
AGRICULTURAL ECONOMICS
- ELSEY, JOHN T. Clemson, S. C.
CHEMICAL ENGINEERING
- EPPS, JAMES W. Clemson, S. C.
CIVIL ENGINEERING
- EPPS, ROBERT F. III Lake City, S. C.
MECHANICAL ENGINEERING
- ERWIN, WILLIAM T. Memphis, Tenn.
ELECTRICAL ENGINEERING
- EVANS, PAULA Ludowici, Ga.
MATHEMATICS
- EVANS, RICHARD B. Clemson, S. C.
MATHEMATICS
- FERRELL, THOMAS L. Clemson, S. C.
PHYSICS
- FLANNERY, ROBERT E. Chicago, Ill.
PHYSICS
- FLETCHER, GEORGE R., JR. Rome, Ga.
PHYSICS
- FORTE, FREDERICK F. Clemson, S. C.
INDUSTRIAL MANAGEMENT
- FOSTER, JOSEPH C., JR. Rockford, Ill.
PHYSICS
- FREEMAN, CHRIS R. Clemson, S. C.
PLANT PATHOLOGY
- FREEMAN, GAIL S. Clemson, S. C.
ELEMENTARY SCHOOL GUIDANCE
- FREEMAN, HARRY W., JR. . . . Mt. Pleasant, S. C.
ZOOLOGY
- FREEMON, LAURA F. Dahlonega, Ga.
ANIMAL PHYSIOLOGY
- FRIEDERICH, RUDOLF O. Clemson, S. C.
CHEMICAL ENGINEERING
- GALLAGHER, FRANK P. New Orleans, La.
ENVIRONMENTAL SYSTEMS ENGINEERING
- GAMBLE, ROBERT O. Central, S. C.
MATHEMATICS
- GARDNER, KATHERINE M. Ninety Six, S. C.
ENGLISH



GRADUATES



- GEDRIS, WILLIAM R. Aliquippa, Pa.
CIVIL ENGINEERING
- GILLESPIE, WILLIAM Clemson, S. C.
AGRICULTURAL ECONOMICS
- GILLIAN, HENRY C., JR. Clemson, S. C.
AGRICULTURAL ECONOMICS
- GLASS, RONALD W. Arkansas
CHEMICAL ENGINEERING
- GOLIGHTLY, WILLIAM L. Clemson, S. C.
MATHEMATICS
- GOTTSCHALK, ROBERT B., JR. Savannah, Ga.
BIO-ENGINEERING
- GRACE, RONALD D. Clemson, S. C.
EDUCATION
- GRAEF, STEPHEN P. Louisville, Ky.
ENVIRONMENTAL SYSTEMS ENGINEERING
- GRANT, C. Clemson, S. C.
AGRICULTURAL ECONOMICS
- GRAVES, ALFRED A. Clemson, S. C.
PLANT PATHOLOGY
- GRAY, DONALD E. Clemson, S. C.
BIO-ENGINEERING
- GRAY, GEORGETTE H. Clemson, S. C.
MATHEMATICS
- GREEN, CLARENCE R. Butler, Tenn.
PHYSICS
- GREENE, WOODROW P. Marion, N. C.
TEXTILES
- GREENING, RICHARD M. New York, N. Y.
WATER RESOURCES ENGINEERING
- GREGORY, WESLEY W., JR. Clemson, S. C.
ENTOMOLOGY
- GRIEVES, COLIN G. England
ENVIRONMENTAL SYSTEMS ENGINEERING
- GRISSON, ALAN R. Rock Island, Tenn.
CHEMICAL ENGINEERING
- GRIBBS, JOHN R., JR. Kingstree, S. C.
MATHEMATICS
- GUILLOT, EDGAR R. Clemson, S. C.
MATHEMATICS
- GURTHIE, HELEN C. Clemson, S. C.
HISTORY AND EDUCATION
- HAIR, J. D. Newark, Del.
BIOLOGY
- HALBERG, MICHAEL R. Clemson, S. C.
CHEMICAL ENGINEERING
- HALL, WILLIAM W., JR. York, S. C.
AGRICULTURAL ECONOMICS
- HAN, JULIE J. Burma
TEXTILE CHEMISTRY
- HANEY, DONALD L. Tennessee
ENGINEERING MANAGEMENT
- HANEY, MARY T. Coral Gables, Fla.
ENVIRONMENTAL SYSTEMS ENGINEERING
- HAW, ELIZABETH Clemson, S. C.
HISTORY

GRADUATES

● HARDAWAY, ROBERT W. Clemson, S. C.
ASTRONOMY



HARDEE, WILLIAM P. Conway, S. C.
AGRICULTURAL ECONOMICS

HARDIN, FERRIS H. Clemson, S. C.
ENGLISH

HARDIN, IAN R. Clemson, S. C.
TEXTILE CHEMISTRY

● HARRIS, ETTIE JEANNE Clemson, S. C.
ZOOLOGY



HARRIS, HOWARD R. Ozone Park, N. Y.
ENTOMOLOGY

HARRIS, MYRA D. Blacksburg, S. C.
CHEMISTRY

HARTZOG, JAMES V. Clemson, S. C.
CHEMISTRY

● HASTY, LEONARD J., JR. Camden, S. C.
ENVIRONMENTAL SYSTEMS ENGINEERING



HELLWIG, ELLEN P. Clemson, S. C.
BOTANY

HENDERSON, CHERYL E. Bogalusa, La.
MATHEMATICS

HENDRICKS, ROBERT V. Georgetown, S. C.
CHEMICAL ENGINEERING

● HENDRIX, JAMES E. Clemson, S. C.
TEXTILE CHEMISTRY



HENDRIX, LEON J., JR. Ridgeland, S. C.
INDUSTRIAL MANAGEMENT

HENDRIX, WM. T., JR. Spartanburg, S. C.
CHEMISTRY

HIGGINS, DONALD H. Asheville, N. C.
WATER RESOURCES ENGINEERING

● HIGHTOWER, JUDSON R. Denmark, S. C.
CHEMICAL ENGINEERING



HODGSON, JOSEPH, JR. Lake Worth, Fla.
INDUSTRIAL MANAGEMENT

HOLLAND, LYMAN L. Holland, Va.
CHEMICAL ENGINEERING

HOLMES, BILLY J. Clemson, S. C.
MATHEMATICS

● HOLSHOUSER, HENRY L., JR. Clemson, S. C.
CIVIL ENGINEERING



HOLST, T. I. Charleston, W. Va.
ORGANIC CHEMISTRY

HUGHES, J. CHARLES Hartsville, S. C.
CRIMINOLOGY

HUMPHREY, CHARLES D. Shannon, N. C.
POULTRY SCIENCE

● HUNT, DANIEL H. North Augusta, S. C.
CHEMICAL ENGINEERING



HURLEY, NOEL M. Lancaster, S. C.
MICROBIOLOGY

HUTCHESON, AARON A. Clarksville, Tenn.
AGRICULTURAL ECONOMICS

HUTCHESON, EDWARD T. Leesbury, Va.
PHYSICS

GRADUATES



- IBRAHIM, IBRAHIM M. Seneca, S. C.
CHEMISTRY
- JAIN, RAMESH C. Clemson, S. C.
TEXTILES
- JAMES, DENNIS W. Seneca, S. C.
ENGLISH
- JEFFORDS, SAMUEL J. Orangeburg, S. C.
CHEMICAL ENGINEERING
- JENKINS, WILBUR H. Pendleton, S. C.
AGRICULTURAL ENGINEERING
- JOHNSON, ALBERT W. Nichols, S. C.
ENTOMOLOGY
- JOHNSON, CONOR D. Orange, Va.
ENGINEERING MECHANICS
- JONES, DEANNA T. Clemson, S. C.
ELEMENTARY SCHOOL GUIDANCE
- JONES, HOWARD T. Flat Rock, N. C.
ENGINEERING MANAGEMENT
- JONES, JOHN D. Ware Shoals, S. C.
ENGLISH
- JONES, MARY S. Taylors, S. C.
ENGLISH
- JORDAN, JAMES C. Seneca, S. C.
AGRICULTURAL ECONOMICS
- TURECEK, HARVEY Clemson, S. C.
AGRONOMY
- KAMBHU, KAWI X. Clemson, S. C.
ENVIRONMENTAL SYSTEMS ENGINEERING
- KANE, RICHARD T. Jersey City, N. J.
HISTORY
- KARESH, STEPHEN M. Charleston, S. C.
CHEMISTRY
- KARLTON, JULIA A. Hammond, La.
MATHEMATICS
- KATZ, NEIL F. Pittsburgh, Pa.
TRANSPORTATION
- KELLY, KATHERINE F. Newberry, S. C.
BACTERIOLOGY
- KENNEDY, CHARLES E. Roanoke, Va.
PHYSICS
- KING, GRADY A. Clemson, S. C.
HORTICULTURE
- KING, MICHAEL D. Seneca, S. C.
ENGLISH
- KINGSMORE, TERRY A. Buffalo, S. C.
WATER RESOURCES ENGINEERING
- KIRKLAND, LELAND R. Clemson, S. C.
PHYSICS
- KLAWITTER, JEROME J. Clemson, S. C.
MATERIALS ENGINEERING
- KLOBA, ANTHONY A. Justice, Ill.
PHYSICS
- KNECHTYES, JOHN F. Newark, Ohio
ANIMAL PHYSIOLOGY
- KOWALSKI, LARRY M. Anderson, S. C.
PATHOLOGY

GRADUATES

- KYTLE, SANDRA G. La France, S. C.
ENGLISH
- LABBE, LEONDER Opelousas, La.
DAIRY SCIENCE
- LAFLEUR, KAREN M. Clemson, S. C.
ZOOLOGY
- LAFF, A. R. Clemson, S. C.
ANIMAL SCIENCE
- LAM, CHAN F. Clemson, S. C.
ELECTRICAL ENGINEERING
- LAM, RUTH L. Columbia, S. C.
EDUCATION
- LAMBERT, FRANK L. Clemson, S. C.
CHEMICAL ENGINEERING
- LANFORD, BOBBY L. Woodruff, S. C.
FORESTRY
- LANGLEY, HARRY M. Clemson, S. C.
ENTOMOLOGY
- LANGLEY, THOMAS K. Greenwood, S. C.
INDUSTRIAL MANAGEMENT
- LARSEN, WILLIAM A., JR. Greenville, S. C.
ELECTRICAL ENGINEERING
- LAUKER, ROBERT M. Central, S. C.
NUTRITION
- LAURENT, EUGENE A. Aiken, S. C.
AGRICULTURAL ECONOMICS
- LAVENDER, ELAINE B. Central, S. C.
ENGLISH
- LEARD, BOBBIE R. Westminster, S. C.
EDUCATION
- LEE, CHARLES R. North Tarrytown, N. Y.
AGRONOMY AND SOILS
- LELAND, THOMAS M. Summerville, S. C.
ANIMAL SCIENCE
- LEWIS, CLYDE L. Clemson, S. C.
ANIMAL PHYSIOLOGY
- LIAO, NAN-SEN Chutung, Hsinchu, China
MECHANICAL ENGINEERING
- LIAO, SHEONG-SANG Taiwan, China
CIVIL ENGINEERING
- LIN, CHUNG CHUAN Hualien, Taiwan, China
CIVIL ENGINEERING
- LINDSTROM, WILLIAM A. Wetungka, Ala.
PHYSICS
- LINER, GAINES H. Effland, N. C.
AGRICULTURAL ECONOMICS
- LOGAN, MARTIN DON Decatur, Ala.
MATHEMATICS
- LONG, BONNIE K. Florence, S. C.
PHYSICS
- LONGSHORE, RANDOLPH E. Greenwood, S. C.
PHYSICS
- LOWELL, ROBERT J. N. Charleston, S. C.
INDUSTRIAL MANAGEMENT
- McALHANY, JOHN W. Clemson, S. C.
AGRICULTURAL ECONOMICS



GRADUATES



- McCALLUM, DANIEL B. Shreveport, La.
MATHEMATICS
- McCANLESS, WILLIAM V. Clemson, S. C.
PHYSICS
- McCASKILL, LINDA H. Clemson, S. C.
SPECIAL STUDENT
- McCASKILL, VON H. Clemson, S. C.
ZOOLOGY
- McCLARY, JAMES T., JR. Kingstree, S. C.
HORTICULTURE
- McCLINNON, HUGH P. Greer, S. C.
AGRICULTURAL EDUCATION
- McCRACKEN, T. ARDEN Clemson, S. C.
CHEMICAL ENGINEERING
- McFADDIN, NORMAN J., JR. Clemson, S. C.
HORTICULTURE
- McGILL, JULIAN E. Smyrna, S. C.
CHEMISTRY
- McGUIRE, HARRY M. Clemson, S. C.
CHEMISTRY
- McKITTVICK, JOHN D. Clemson, S. C.
AGRICULTURAL ECONOMICS
- MacLEAN, RUTH H. Clemson, S. C.
ENGLISH
- McLEMORE, DAN L. Surrency, Ga.
AGRICULTURAL ECONOMICS
- McNEW, W. D., JR. Portsmouth, La.
CHEMISTRY
- McPHERSON, THOMAS O. Greenville, S. C.
CHEMICAL ENGINEERING
- MALCOM, CAROL A. Clemson, S. C.
SCIENCE TEACHING
- MALCOLM, JOSEPH A. Clemson, S. C.
AGRICULTURAL ECONOMICS
- MARCHINI, ROBERT R. Clemson, S. C.
PHYSICS
- MARRAH, GEORGE W. Clemson, S. C.
MATHEMATICS
- MARTIN, SAMUEL C. Easley, S. C.
INDUSTRIAL MANAGEMENT
- MAW, BILLY J. Central, S. C.
HISTORY
- MAXWELL, MICHAEL J. Greenville, S. C.
INDUSTRIAL MANAGEMENT
- MAYNE, SHERMAN T. Clemson, S. C.
NUTRITION
- MELLICHAMP, JOSEPH M. Toccoa, Ga.
ENGINEERING MANAGEMENT
- MERCIER, WILLIAM T. Blue Ridge, Ga.
PLANT PATHOLOGY
- MILASNOVICH, NICK Pendleton, S. C.
SECONDARY EDUCATION
- MILLER, ANSEL E. Picayune, Miss.
FORESTRY
- MILLER, CAREY B. North Augusta, S. C.
ELECTRICAL ENGINEERING

GRADUATES

- MILLER, JAMES D. Taylors, S. C.
ARCHITECTURE
- MILLER, LEE S. Asheville, N. C.
ELECTRICAL ENGINEERING
- MILLER, RONALD I. Clarksville, Tenn.
PHYSICS
- MIXON, FRANK E. Clemson, S. C.
MATHEMATICS
- MOCK, GARY Phillipsburg, N. J.
CHEMICAL ENGINEERING
- MOLE, MARION L., JR. Clemson, S. C.
CHEMISTRY
- MONTGOMERY, SAMUEL J. Chappells, S. C.
MATHEMATICS
- MOORE, JAMES F., JR. Louisa, Ky.
PLANT PATHOLOGY
- MORENO, JUAN O. Medellin, Colombia
INDUSTRIAL MANAGEMENT
- MOSELEY, JOHN Z. III Anderson, S. C.
EDUCATION
- MUCKENFUSS, DaCOSTA Clemson, S. C.
EDUCATION
- MULCHANDANI, PRAKASH R. Clemson, S. C.
CHEMICAL ENGINEERING
- MULLIN, F. Donalds, Va.
CHEMISTRY
- NALLEY, DONALD W. Clemson, S. C.
ELECTRICAL ENGINEERING
- NASH, ROBERT R. Central, S. C.
ENTOMOLOGY
- NASS, J. M. Columbia, S. C.
ENGLISH
- NEAL, BILL LARRY Metairie, La.
MATHEMATICS
- NEMERGUT, JOHN P. Stratford, Conn.
ZOOLOGY
- NEWLIN, KIMREY D. Liberty, N. C.
AGRICULTURAL ECONOMICS
- NIEDERHOF, RICHARD C. Clemson, S. C.
FORESTRY
- NOLEN, THOMAS D. Clemson, S. C.
AGRICULTURAL ECONOMICS
- NORTH, STANLEY R. Demarest, N.Y.
ANIMAL PHYSIOLOGY
- NUSSBAUM, GEORGETTA Easley, S. C.
CHEMISTRY
- ODOM, HENRY B. III Florence, S. C.
PHYSICS
- O'HANLON, JOSEPH P. Clemson, S. C.
CIVIL ENGINEERING
- OLIPHANT, RONALD D. Kingsville, Texas
AGRONOMY
- O'NEAL, THOMAS N. Clinton, Miss.
PHYSICS
- ORR, JAMES W. Greenville, S. C.
INDUSTRIAL MANAGEMENT



GRADUATES



- OTT, DAVID A. Ponchatonla, La.
MATHEMATICS
- OVERCASH, DANNY R. Seneca, S. C.
PHYSICS
- OWENS, CAROL P. Greenville, S. C.
ENGLISH
- PADGETT, WILLIAM J. Clemson, S. C.
MATHEMATICS
- PALMER, JAMES H. Pendleton, S. C.
AGRONOMY
- PARKER, JAMES T. Elizabethtown, N. C.
POULTRY SCIENCE
- PARKS, GORDON L. Dalton, Ga.
PHYSICS
- PARNELL, CALVIN Clemson, S. C.
ENVIRONMENTAL SYSTEMS ENGINEERING
- PARROTT, PERRY M., JR. Townville, S. C.
INDUSTRIAL MANAGEMENT
- PAYNE, JAMES E. Chase City, Pa.
PHYSICS
- PEALE, KARL E. Statesboro, Ga.
Ph.D. MATHEMATICS
- PEARCE, FRANK W., JR. Clemson, S. C.
ENGLISH
- PELLERIN, HENRY A. Lafayette, La.
MATHEMATICS
- PERCIVAL, HENRY F. Clemson, S. C.
ZOOLOGY
- PERKINS, JOHN C. Valdese, N. C.
MATHEMATICS
- PERKINS, WARREN S. Elloree, S. C.
TEXTILE CHEMISTRY
- PHILLIPS, GLENN W. Clemson, S. C.
CIVIL ENGINEERING
- PITT, JEREMY P. Sydney, Calif.
HISTORY
- PITTS, CRYSTAL P. Clinton, S. C.
PLANT PHYSIOLOGY
- POINDEXTER, CLIFFORD E. Liberty, S. C.
ENTOMOLOGY
- POLK, DWIGHT W. Charleston, S. C.
MATHEMATICS
- POWELL, BOBBY E. Moultrie, Ga.
PHYSICS
- POWERS, MORRIS W. Toney, Ala.
PHYSICS
- PRICE, JAMES W., JR. Abbeville, S. C.
CHEMICAL ENGINEERING
- PRICE, SAMUEL J. Birmingham, Ala.
CHEMISTRY
- PRIDEMORE, WILLIAM J. Union, S. C.
AGRICULTURAL ECONOMICS
- PRIVETTE, CHARLES V., JR. Bishopville, S. C.
AGRICULTURAL ENGINEERING
- PRUITT, ALBERT B. Clemson, S. C.
PHYSICS

GRADUATES

- QUESENBURY, ROBERT C. . . Greenville, S. C.
EDUCATION
- RAAB, HERBERT E. Edroy, Texas
AGRONOMY
- RAMAGE, DANIEL E. Clemson, S. C.
ANIMAL SCIENCE
- RAMAY, H. J. Walhalla, S. C.
INDUSTRIAL EDUCATION
- RAMSEY, JACKSON B., JR. . . Clemson, S. C.
ANIMAL PHYSIOLOGY
- RASH, JAMES H. Anderson, S. C.
ELECTRICAL ENGINEERING
- REED, HENRY J. Charleston, S. C.
ELECTRICAL ENGINEERING
- REESE, CHARLES J. Walhalla, S. C.
MATHEMATICS
- REEVES, H. G. Anderson, Ala.
MATHEMATICS
- REID, MARVIN P. Clemson, S. C.
ZOOLOGY
- REINERT, JAMES A. Clemson, S. C.
ENTOMOLOGY
- RELSON, WILLIAM K. Little Silver, N. J.
ZOOLOGY
- REITER, HAROLD B. Clemson, S. C.
MATHEMATICS
- REPKA, RONALD J. Clemson, S. C.
PHYSICS
- REYNOLDS, JOHN H. Winston-Salem, N. C.
CHEMISTRY
- RICE, PHILIP F. Pine Bluff, Ark.
ENGINEERING MANAGEMENT
- RICE, RICHARD M. Kingsville, Texas
CHEMISTRY
- RICHARDS, FRANCIS R. Clemson, S. C.
MATHEMATICS
- RICHARDSON, TERRY E., JR. . . Barnwell, S. C.
INDUSTRIAL MANAGEMENT
- RIGGS, DAVID A. Rushton, La.
MECHANICAL ENGINEERING
- RILEY, MICHAEL W. Clemson, S. C.
PHYSICS
- RITTER, DALE ROBERT Manaieau, N. Z.
CERAMIC ENGINEERING
- ROBINSON, CHARLES W. McDonald, Pa.
AGRONOMY
- ROBINSON, LARRY G. Mulga, Ala.
CHEMISTRY
- ROBINSON, LAWRENCE H. Clemson, S. C.
ZOOLOGY
- ROEDERSHEIMER, RICHARD J.—
Covington, Ky.
PHYSICS
- ROHRBACH, JAMES J. Anderson, S. C.
INDUSTRIAL EDUCATION
- ROLAND, RALPH DUANE Weiser, Idaho
PHYSIOLOGY



GRADUATES



- ROMPALA, JOHN T. Chicago, Ill.
PHYSICS
- ROSE, COLLEEN J. Charleston, S. C.
ZOOLOGY
- RUDY, BRUCE C. Clemson, S. C.
CHEMISTRY
- RUSH, GEORGE D. III Ware Shoals, S. C.
ENGLISH
- RUSSELL, DONALD R. Greenville, S. C.
MATHEMATICS
- SANCHEZ, DAVID C. Chicago, Ill.
ENVIRONMENTAL SYSTEMS ENGINEERING
- SCHAEK, RICHARD G. California, Ky.
ANALYTICAL CHEMISTRY
- SCHAFFER, NORMAN C. Clemson, S. C.
MECHANICAL ENGINEERING
- SCHIRMER, FRANK B. III Clemson, S. C.
INDUSTRIAL MANAGEMENT
- SCHULZE, WILLIAM C. Clemson, S. C.
OPERATIONS RESEARCH
- SCHUMAUN, KLAUS R. K. Clemson, S. C.
INDUSTRIAL MANAGEMENT
- SECRET, ISABELLE J. Clemson, S. C.
ZOOLOGY
- SETCHFIELD, TERRANCE L. Clemson, S. C.
MECHANICAL ENGINEERING
- SHACKELFORD, SAMMY Spartanburg, S. C.
ANIMAL SCIENCE
- SHEALY, FRED G., JR. Seneca, S. C.
ZOOLOGY
- SHEALY, ROBERT M. Seneca, S. C.
ZOOLOGY
- SHORE, WILLIAM A. Baldwin, Ga.
ENGLISH
- SILBER, ROBERT Pendleton, S. C.
Ph.D. MATHEMATICS
- SINGH, SHIVA N. Clemson, S. C.
ORGANIC CHEMISTRY
- SKIPPER, MICHAEL A. Sebring, Fla.
CHEMISTRY
- SMITH, BILLY B. Shreveport, La.
MATHEMATICS
- SMITH, JAMES F. Montague, Mich.
ZOOLOGY
- SMITH, LARRY J. Lake View, S. C.
HORTICULTURE
- SMITH, THOMAS M. Greenwood, S. C.
INDUSTRIAL MANAGEMENT
- SMITH, WILLIAM R. Greenville, S. C.
MECHANICAL ENGINEERING
- SMOAK, F. LANG Orangeburg, S. C.
CHEMISTRY
- SNOW, RONALD L. Morganton, N. C.
ANIMAL PHYSIOLOGY
- SPANNINGER, PHILIP A. Clemson, S. C.
CHEMISTRY

GRADUATES

- SPEARS, SCOTT B. JR. Clemson, S. C.
TEXTILE CHEMISTRY
- SPITZ, WILLIAM A. Anderson, S. C.
PHYSIOLOGY
- STACEY, WILLIAM G. Clemson, S. C.
HORTICULTURE
- STANFORD, DAVID J. Atlanta, Ga.
CHEMISTRY
- STANFORD, WILLIAM CHAD Clemson, S. C.
ANIMAL SCIENCE
- STEELE, JOY H. Dunwoody, Ga.
ENGLISH
- STEPHENS, CARROLL T. N. Augusta, S. C.
HORTICULTURE
- STRICKLAND, JOHN G. Bailey, N. C.
AGRICULTURAL ECONOMICS
- STROCK, WOODROW G. Cope, S. C.
FORESTRY
- SUDDETH, HOWARD A. Spartanburg, S. C.
CHEMISTRY
- SUTTON, WILLIAM R. Myrtle Beach, S. C.
ELECTRICAL ENGINEERING
- TALLON, WILLIAM A. Greenville, S. C.
CHEMISTRY
- TATE, L. V. Greer, S. C.
ECONOMICS
- TAYLOR, ROBERT R. Greenville, S. C.
MATHEMATICS
- THAKKAR, HARSHAD H. Bombay, India
CHEMICAL ENGINEERING
- THOMPSON, CHARLES E. N. Charleston, S. C.
PHYSICS
- THOMPSON, GEORGE G. Anderson, S. C.
MATHEMATICS
- THOMPSON, ROBERT S. Clemson, S. C.
ANIMAL PHYSIOLOGY
- THORNHILL, M. J. Clemson, S. C.
MATHEMATICS
- TODD, THOMAS D. Clemson, S. C.
FOOD SCIENCE
- TORRENCE, ALAN K. Asheville, N. C.
ORGANIC CHEMISTRY
- TORREY, WAYNE D. Clemson, S. C.
ELECTRICAL ENGINEERING
- TRAUGHBER, PITNER A. Aiken, S. C.
CHEMICAL ENGINEERING
- TSUI, CHARLES LEE Clemson, S. C.
CIVIL ENGINEERING
- TURNER, JAMES M. Clemson, S. C.
CHEMICAL ENGINEERING
- TURNER, NANCY LARSEN Greenville, S. C.
ZOOLOGY
- UPCHURCH, BILLY T. Rocky Mount, N. C.
CHEMISTRY
- VAN DUYN, JOHN W. Jacksonville, Fla.
ENTOMOLOGY



GRADUATES



- VAUGHAN, J. C. Halifax, N. C.
PHYSICS
- VEAL, C. D. Clemson, S. C.
ENVIRONMENTAL SYSTEMS ENGINEERING
- VILL, D. O. Clemson, S. C.
HISTORY AND ECONOMICS
- WACEK, RUDOLPH Anderson, S. C.
POST GRADUATE
- WALKER, JERRY C. Clemson, S. C.
AGRONOMY
- WALL, JAMES H. New Orleans, La.
TEXTILE CHEMISTRY
- WALTERS, LEXIE D. Greenville, S. C.
CHEMICAL ENGINEERING
- WANSLEY, NEINA E. Washington, Ga.
ZOOLOGY
- WARD, DAVID O. Kingstree, S. C.
ELECTRICAL ENGINEERING
- WATERS, JAMES B. Clemson, S. C.
HORTICULTURE
- WATLINGTON, CHARLES Jackson, Tenn.
PHYSICS
- WEEKS, BENJAMIN Clemson, S. C.
INDUSTRIAL MANAGEMENT
- WEERS, WALTER A. Boulder, Colo.
ENVIRONMENTAL SYSTEMS ENGINEERING
- WHITEHEAD, WILLIAM Clemson, S. C.
AGRICULTURAL ENGINEERING
- WILKINS, JOHN L. Athens, Ga.
MATHEMATICS
- WILLIAMS, JAMES M. Clemson, S. C.
ENGINEERING MANAGEMENT
- WILLIAMSON, JAMES Ware Shoals, S. C.
CERAMIC ENGINEERING
- WILLSON, HAROLD J. Sumter, S. C.
CIVIL ENGINEERING
- WILSON, JANE A. Clemson, S. C.
ZOOLOGY
- WILSON, NANCY L. Blacksburg, S. C.
CHEMISTRY
- WOMBLE, LOUIS R., JR. Rocky Mount, N. C.
CHEMICAL PHYSICS
- WOMMACK, VIVIAN L. Easley, S. C.
ZOOLOGY
- WOODS, FORREST Brookfield, Ill.
PHYSICS
- WORDINGER, ROBERT Philadelphia, Pa.
DAIRY SCIENCE
- WRENN, JOHN D. Clemson, S. C.
CHEMICAL ENGINEERING
- WU, HSUAH-WEN Taipei, China
TEXTILE CHEMISTRY
- YAPANAR, DENIZ Clemson, S. C.
CIVIL ENGINEERING
- YAWN, HERMAN Clemson, S. C.
INDUSTRIAL MANAGEMENT

GRADUATES

● YOUNG, GARY F. Smithville, Tenn.
AGRICULTURAL ECONOMICS

YOUNG, THOMAS B. Clemson, S. C.
CHEMICAL ENGINEERING

ZELADA, EDMUND R. S. Cre, Bolivia, S. A.
CHEMICAL ENGINEERING

ZEPKE, BARRY GEO. Clemson, S. C.
MECHANICAL ENGINEERING



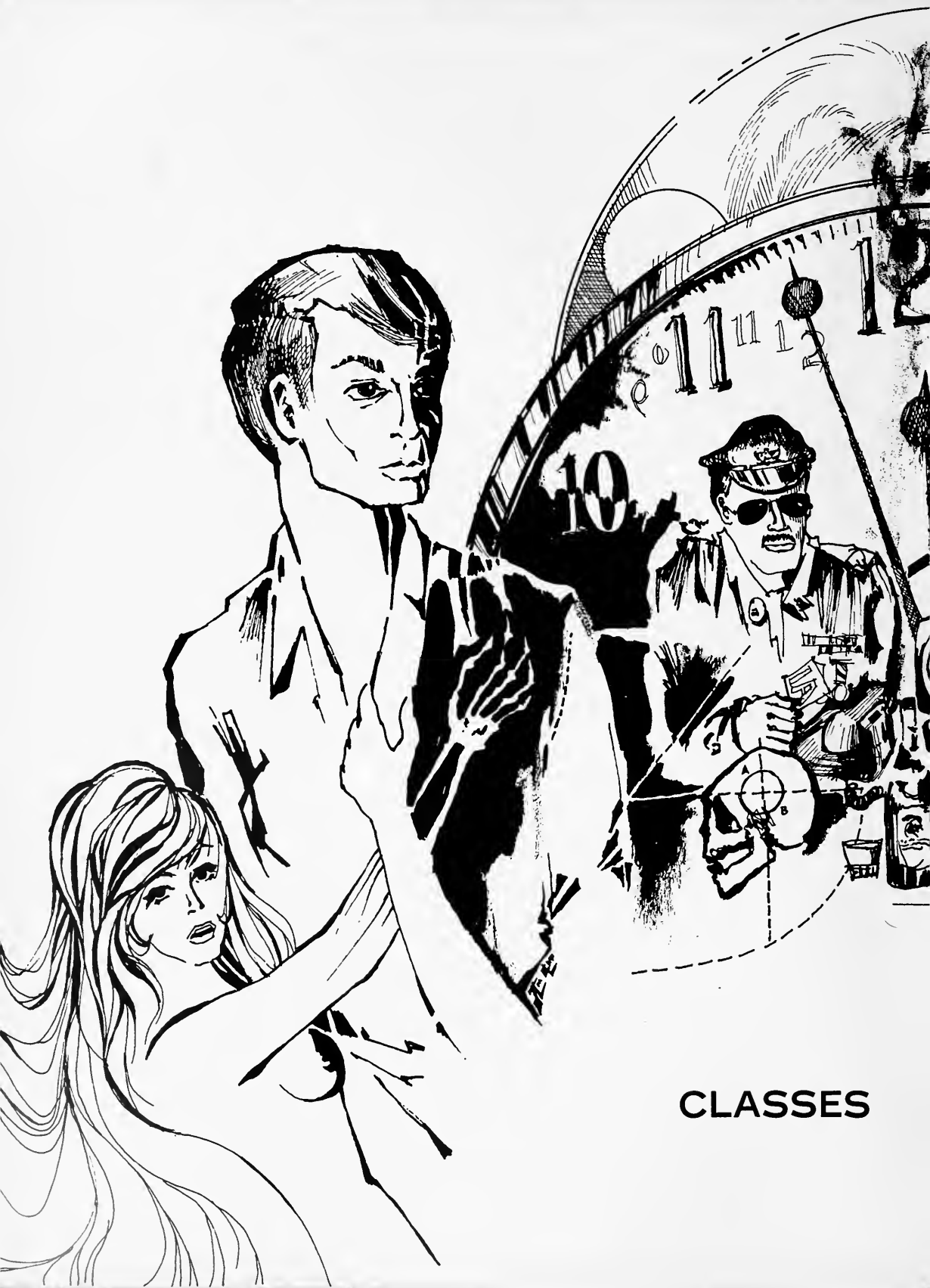

CLASSES



FIVE
DOLLARS
SERIES 1963 A
HARRY FOLBERG 5
APPROVED BY CONGRESS

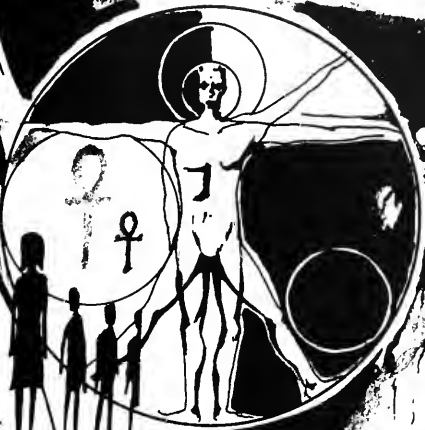

5

Where the Blue Ridge yawns its greatness.

Where the Tigers play;

Here the sons of dear old Clemson,

Reign supreme always.

Dear Old Clemson, we will triumph

And with all our might,

That the Tiger's roar may echo

O'er the mountain height.

ALL STREET JOURNAL.

Washington, D.C., June 1968

News—

WASHINGTON, June 19 (AP)—



The Federal Reserve Board today announced a 100-point increase in the discount rate to 10 1/2 percent, the highest since 1953. The move was part of a package of measures designed to curb inflation.

The board also announced a 100-point increase in the reserve requirements for member banks. The new requirements will be effective July 1.

The board's action was widely expected. It came after a series of similar moves in recent months. The board has been raising the discount rate and reserve requirements to combat the rising price level.

The board's action today was seen as a strong signal of its determination to fight inflation. It was expected to have a significant impact on the economy.

The board's action today was widely expected. It came after a series of similar moves in recent months. The board has been raising the discount rate and reserve requirements to combat the rising price level.

The board's action today was widely expected. It came after a series of similar moves in recent months. The board has been raising the discount rate and reserve requirements to combat the rising price level.

Class
of
1968

A student entering his senior year at Clemson experiences a mixture of many feelings; relief, anticipation, fear, sorrow, melancholy and pride. He is coming to the end of some of the most important years of his life. He has passed the dependent stage and is entering the longest and perhaps the most important phase, the independent stage.

It is time for him to put to use all the knowledge that he has acquired over the past few years.

With his ring on his hand, he orders his diploma. During the year job interviews are held, and the first steps toward the future are made.

As the Clemson graduate walks down the aisle in cap and gown with many friends and relatives proudly standing by, he realizes that his Clemson days are over. He is leaving behind many meaningful things but through the things given to him by Clemson University he will be able to reach the goal that he desires.



BUTCH DRAKEFORD
President

JACK ERTER
Vice-President

JIMMY PADGETT
Secretary

BENNY WILLIAMS
Treasurer

WILLIAM H. WILEY, *Dean*



Agricultural and Biological Sciences

The College of Agriculture and Biological Sciences at Clemson University stands out as one of the foremost in the nation. Being encompassed in a broad field, the College increases each year in the areas of research, education and public services.

In its widely expanding program the College places emphasis on the practical application of theory learned in class. Through experimentation agricultural and technological processes are conducted with many progressive accomplishments. The College participates each year in the University Lecture Series in sponsoring one or two speakers a year. During summer it holds a training program for outstanding high school students brought to United States by the Department of Agriculture and Agency for International Development.

Students enrolled in the College of Agriculture and Biological Sciences are offered graduate and undergraduate degrees in their specific curriculums enabling them to perform more readily and more competently in today's increasingly complex world.



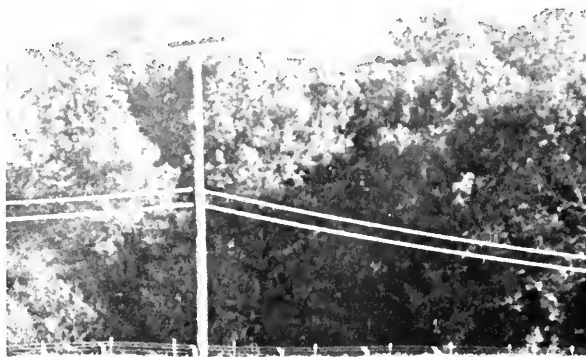



AGRICULTURE BIOLOGICAL SCIENCE



• FURMAN H. ALEWINE Taylors, S. C.
ZOOLOGY
KSN; Weight Lifting Club; Biological Sciences Club.

JOHN A. BAKER Columbia, S. C.
ANIMAL SCIENCE
Pre-Vet Club 1, 2, 3, Treasurer 2, President 3; Block and Bridle Club 5; YMCA, Vice-President 3; KDX 3, 4, 5; YMCA Handbook 3.

WILLIAM B. BALLARD Clinton, S. C.
ORNAMENTAL HORTICULTURE
Horticulture Club 1, 2, 3, 4, Treasurer 3.

DON A. BALLINGTON Lexington, S. C.
ANIMAL SCIENCE
Block and Bridle Scholarship 3; Ralston Purina Scholarship 4; Alpha Zeta 3, 4; Block and Bridle Club, President 4.



• DONALD J. BARFIELD Charleston, S. C.
BIOLOGY
Block "C" Club.

JOHNNY W. BARFIELD Clemson, S. C.
FORESTRY
Forestry Club 1, 2, 3, 4.

HARRY G. BARKER Conway, S. C.
AGRICULTURAL ECONOMICS
Agricultural Economics Club 4; Beta Tau Sigma 1, 2.

DAVID M. BARTLES Clemson, S. C.
BIOLOGY
Biology Club 3, 4; Young Republicans Club 3, 4; York County Club 4, President 4.



• JOHN A. BASS Helena, Ga.
APO.
BIOLOGY

JOSEPH M. BATES, JR. Eastover, S. C.
AGRICULTURAL ECONOMICS
Agricultural Economics Club 1, 2, 3, 4; Secretary 3, President 4; AFROTC 3, 4; TAPS Junior Staff 2; NS 1, 2, 3, 4; Oak Haven Ravens 2, 3, 4.

RONALD B. BEATSON Sumter, S. C.
ANIMAL SCIENCE
Pre-Vet Club 1, 2; Block and Bridle Club 2, 3, 4; Ratmaster 4; DMS 4.

THOMAS E. BELL Orangeburg, S. C.
AGRICULTURAL ECONOMICS



• LOUISE R. BERRA Clemson, S. C.
AGRICULTURAL ECONOMICS

HOLMES P. BISHOP Taylors, S. C.
AGRICULTURAL ECONOMICS
Agricultural Economics Club; Union County Club.

SARAH J. BIERLEY Clemson, S. C.
BIOLOGY
Tiger 1; WSBF 1, 2, 3, 4.

THOMAS C. BISHOP Kingstree, S. C.
AGRONOMY

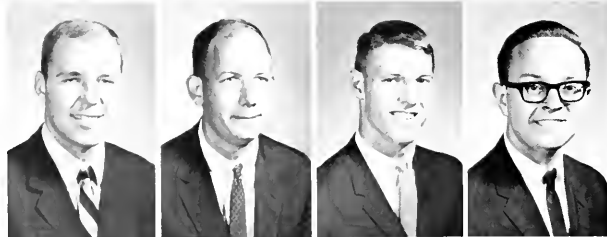

• LAWRENCE W. BLAKELY Simpsonville, S. C.
ZOOLOGY

STEVEN N. BLJHORDE Clemson, S. C.
AGRICULTURAL ECONOMICS
ASAE

JOHN J. BRANTON Myrtle Beach, S. C.
AGRICULTURAL ECONOMICS

FRANK W. BREAZEALE Clemson, S. C.
BIOLOGY



• RANDALL E. BROOKS Columbia, S. C.
FORESTRY
Forestry Club 2, 3, 4, 5; NS 3, 4, 5, Pledge Master 4.

ALLISON E. BROWN Kingstree, S. C.
AGRICULTURAL ECONOMICS
Smith-Douglas Scholarship 1, 2, 3, 4; Residence Court 3; High Court 4; SKE 2, 3, 4, Vice-President 4.

BOB L. BROWN Anderson, S. C.
FOOD SCIENCE
Food Science Club.

GERALD I. CARLSSON II Chalkhill, Pa.
FORESTRY
Forestry Club 1, 2, 3, 4.

AGRICULTURE BIOLOGICAL SCIENCE

• REBA L. CARROLL Beaufort, S. C.
HORTICULTURE
Hessie Marrah Thompson Horticulture Scholarship 2, 3, 4;
Horticulture Club 1, 2, 3, 4, Secretary 2, President 4.



WILSON C. CHILDERS Great Falls, S. C.
HORTICULTURE
Block "C" Club; Football 1, 2, 3, 4; Chester County Club.

STEPHEN L. CHRYST Conway, S. C.
AGRICULTURAL ECONOMICS
KDX 1, 2, 3, 4.

HUNTER L. CLARKSON Columbia, S. C.
FORESTRY
Forestry Club; Block "C" Club.

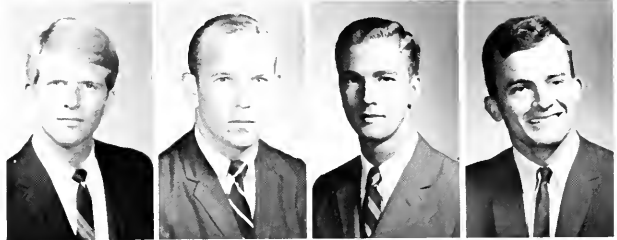

• ASHLEY D. CLEMMONS II . . . Jacksonville, Fla.
HORTICULTURE
Horticulture Club.

WILLIAM G. COLEMAN, JR. Darlington, S. C.
FORESTRY
Gamma Sigma Delta 3, 4; Xi Sigma Pi, President 4; Alpha Zeta 3, 4; SAME; Forestry Club, Secretary 4.

CLYDE R. CONE Ridge Spring, S. C.
ANIMAL SCIENCE
ASAS Award 3; Block and Bridle Club 3, 4.

GEORGE R. CORNWELL Lattimore, N. C.
DAIRY SCIENCE



• JEFFREY E. COWLES Silver Spring, Md.
FORESTRY
Xi Sigma Pi 3, 4; SAF 4; Forestry Club 3, 4.

G. R. CREECH Charleston, S. C.
ZOOLOGY

JAMES W. CREECH Blackville, S. C.
FORESTRY
Sertoma Scholarship 1; Forestry Club 2, 3, 4; AFROTC 3, 4.

ROBERT M. CULP Inman, S. C.
HORTICULTURE

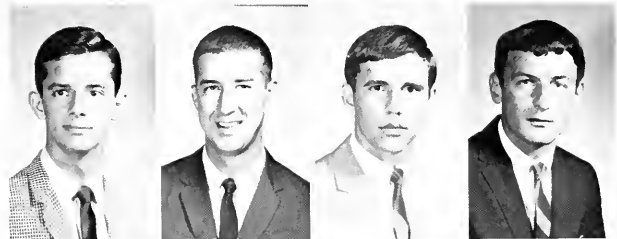

• PEDRO M. DARRADO Clemson, S. C.
ANIMAL SCIENCE

RICHARD P. DELLINGER Marion, S. C.
ZOOLOGY
Honors Program 1; Dean's List 2; Athletic Award; Alpha Zeta 3, 4; Arnold Air Society 3, 4; Hall Monitor 3; Hall Supervisor 4; Ralmaster 3, 4; Scuba Club 1, 2; Young Republicans Club 1, 2; Tiger Staff 3, 4; TAPS Junior Staff 3.

REMBERT C. DuBOSE Ridge Spring, S. C.
HORTICULTURE
South Carolina Fresh Fruit and Vegetable Scholarship 3; Horticulture Club 2.

TRISTAN A. DuBOSE Monetta, S. C.
HORTICULTURE
Horticulture Club 2.



• EDDIE C. DuRANT, JR. Sumter, S. C.
ZOOLOGY
NS; Senior Senate.

DANIEL A. DURFOS Fair Lawn, N. J.
ANIMAL SCIENCE

JOSEPH R. DYSON Washington, Ga.
AGRONOMY

DAVID G. EBENHACK Aiken, S. C.
BIOLOGY



• PAMELA J. ELY Narberth, Pa.
ZOOLOGY
University Singers; Women's Glee Club.

DAVID E. EPPS, JR. St. George, S. C.
AGRICULTURAL ECONOMICS
ROTC 3, 4; Agricultural Economics Club 3, 4; Dorchester County Club 1, 2, 3, 4.

PHILIP O. EPPS Clemson, S. C.
FORESTRY
SAF 3, 4; Forestry Club 3, 4; Wesley Foundation 1, 2, 3, 4.

ROBERT H. FORD Great Falls, S. C.
FORESTRY
Forestry Club 1, 2, 3, 4; Chester County Club 1, 2, 4.

AGRICULTURE BIOLOGICAL SCIENCE



• PETER L. FOSKY Princeton, N. J.
ORNAMENTAL HORTICULTURE
Horticulture Club 2, 3, 4.

EDMUND G. FRAMPTON, JR. Georgetown, S. C.
FORESTRY
NS, President 4; IFC 4.

RUSSELL E. FRANCIS Neptune, N. J.
ANIMAL SCIENCE
Block and Bridle Club 2, 3, 4; APO 2, 3, 4; Young Republicans
3, 4.

ROBERT P. GAMBRELL Seneca, S. C.
AGRONOMY
Agronomy Club.



• FRED J. GASSAWAY Donalds, S. C.
AGRICULTURAL ECONOMICS
Sears Roebuck & Co. Scholarship 1, 2; Esso 4-H Scholarship 1;
Arndt Carolina Cooperator Scholarship 4; Alpha Zeta 3, 4,
Treasurer 4; Agricultural Economics Club 1, 2, 3, 4; Presi-
dent 3; Men's Residence Court 3; High Court 4; 4-H Club 1,
2, 3, 4; President 2; Alpha Gamma 2, 3, 4; Historian 3, Presi-
dent 4; Clemson Glee Club 1, 2, 3, 4; ROTC 3, 4; BSU 1, 2,
3, 4.

JERRY C. GLENN Anderson, S. C.
ANIMAL SCIENCE

AUBREY J. GORE Conway, S. C.
ZOOLOGY
SKE; Block "C" Club.

ROBERT A. GRAHAM Gretha, La.
AGRICULTURAL ECONOMICS
DPK 1, 2, 3, 4, Treasurer 3, President 4; Agricultural Eco-
nomics Club 3, 4, Vice-President 4.



• BARBARA A. GRANT Clemson, S. C.
DIETETICS
Phi Kappa Phi 3, 4; BSU.

JOHN L. HAIR Clemson, S. C.
ZOOLOGY

JAMES H. HAMMOND Anderson, S. C.
FOOD SCIENCE

EUGENE T. HANDEGAN Walterboro, S. C.
AGRICULTURAL ECONOMICS
KDX.



• A. P. HANE, JR. Ft. Motte, S. C.
AGRONOMY

STILES M. HARPER, JR. Estill, S. C.
ORNAMENTAL HORTICULTURE

GEORGE C. HENLEY Cheraw, S. C.
BIOLOGY

DAVID L. HILSMAN Atlanta, Ga.
ZOOLOGY
Soccer Club 1, 2, 3.



• VAN B. HOFFMAN Cayce, S. C.
FORESTRY

WILLIAM R. HOLLAND Greenville, S. C.
ZOOLOGY
SAZ 1, 2, 3, 4, Secretary 3; TAPS Junior Staff 2; CDA
Junior Staff 3.

PAUL M. HORTON Clemson, S. C.
BIOLOGY

DAVID A. HUCKABAY Huntsville, Ala.
AGRONOMY
Agronomy Club 1, 2, 3, 4; AG 3, 4.



• HUGH L. HUGGINS Hemingway, S. C.
AGRICULTURAL ECONOMICS
Agricultural Economics Club.

GEORGE D. HUNTER, JR. W. Union, S. C.
FORESTRY

JAMES T. HUNTER Charlotte, N. C.
ZOOLOGY

BUDDY L. HUGHES Clemson, S. C.
POULTRY SCIENCE
Animal Science Award; Poultry Science Club; Alpha Zeta.

AGRICULTURE BIOLOGICAL SCIENCE

• **WILLIAM E. JACKSON, JR.** Sumter, S. C.
ZOOLOGY

DAVID J. JONES, JR. Columbia, S. C.
AGRICULTURAL ECONOMICS

DERYL C. KEESE Westminister, S. C.
ANIMAL SCIENCE

CURTIS C. KIMBRELL Sumter, S. C.
AGRICULTURAL ECONOMICS
Student Senate 1; NS.



• **JOHN E. KNEECE** Monetta, S. C.
ZOOLOGY
Gamma Beta Phi 1, 2, 3; Secretary 3; Arnold Air Society 4;
Glee Club 1, 2, 3, 4; BSU.

JAMES M. KNIGHT Angelus, S. C.
FORESTRY
Xi Sigma Pi 3, 4; Vice-President 4; Forestry Club 1, 2, 3, 4,
Treasurer 4; SAF 3, 4; SAME 3, 4.

JOHN D. KOCH Jenkintown, Pa.
FORESTRY
Forestry Club 1, 2, 3, 4.

FRANK KOSTYRA Nutley, N. J.
FORESTRY
Forestry Club 5; Dorm Supervisor 2; Newman Club 2;
Chronicle Staff.



• **WILLIAM F. KREBS III** Picayune, Miss.
ZOOLOGY

LEON H. LANGLEY, JR. Darlington, S. C.
AGRICULTURAL ECONOMICS
SAZ 1, 2, 3, 4.

JOHN A. LEHECKA Rock Hill, S. C.
AGRONOMY
Gilbert H. Collings Memorial Scholarship 3, 4; AFOTC
Commanders Award 4; Agronomy Club; Arnold Air Society;
Fencing Club; Dixie Sky-Divers.

MICHAEL W. LEONARD Poughkeepsie, N. Y.
FORESTRY
Forestry Club.



• **ARCHIE J. LEWIS** McCormick, S. C.
HORTICULTURE
Honor Roll 1, 2, 3, 4; Gamma Sigma Delta 4; Alpha Zeta 2,
3, 4; Horticulture Club 2, 3, 4; Vice-President 3; Co-Editor
Horticulture Collegiate Newsletter, 1967.

ALLAN B. LITTLE, JR. Charlotte, N. C.
FORESTRY

ROBERT L. LITTLE Naples, Fla.
FORESTRY
Forestry Club 4, 5; Rifle Team 1, 2, 3, 4, 5; Rifle Club 1, 2,
3, 4, 5.

LARRY E. LONG Central, S. C.
DAIRY SCIENCE



• **JOHN D. LYLE** Walhalla, S. C.
BIOLOGY
APO 3, 4; Arnold Air Society 4; Young Republicans 3.

RONALD A. McDANIEL Clemson, S. C.
ORNAMENTAL HORTICULTURE

JAMES N. MCGILL Anderson, S. C.
ANIMAL SCIENCE
Block and Bridle Club 3, 4.

JACOB L. McLEOD Manning, S. C.
AGRICULTURAL ECONOMICS

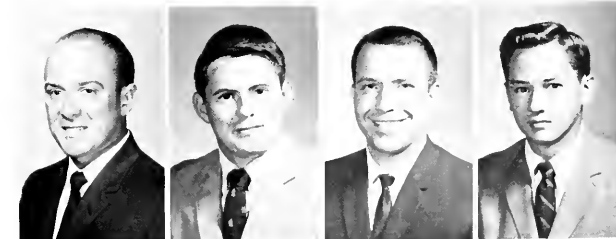

• **McGREGOR S. MACFIE** Brevard, N. C.
FORESTRY
Forestry Club.

G. JOHNNY MARCINKO Marietta, Ga.
ZOOLOGY
Scuba Club; Swim Team.

ANNA K. MARTIN North Charleston, S. C.
ORNAMENTAL HORTICULTURE
Horticulture Club.

DALE MARTIN Augusta, Ga.
FORESTRY
Forestry Club.





AGRICULTURE BIOLOGICAL SCIENCE

• DAVID R. MARTIN, JR. West Columbia, S. C.
FORESTRY

WAYNE MASS Greenville, S. C.
AGRICULTURAL ECONOMICS
Block "C" Club 2, 3, 4; Weight Lifting Club 2, 3, 4; Football
1, 2, 3, 4; All-ACC 3, 4; All-State 3, 4; All-State Second
Team 2; All-ACC Scholastic 3; All-American Scholastic, Third
Team 3; Coach's All-American First Team 3; UPI All-Ameri-
can Second Team 3; AP All-American Second Team 3;
Agricultural Economics Club 2, 3, 4.

ROBERT T. MERRITT Easley, S. C.
ANIMAL SCIENCE
Block and Bridle Award 3; Block and Bridle Club.

BRENDA D. MERCK Greenville, S. C.
BIOLOGY
Sigma Tau Epsilon 3, 4; House Council 3, 4.

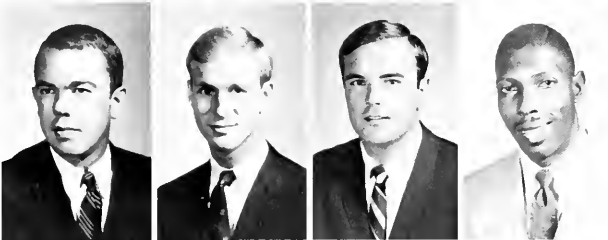

• CHARLES W. MIMS Greenville, S. C.
ZOOLOGY

JOSEPH P. MIZZELL, JR. Orangeburg, S. C.
BIOLOGY
KDX.

HENRY P. MOORE Orangeburg, S. C.
BIOLOGY
Block "C" Club.

LARRY L. NAZRY Columbia, S. C.
NATURAL SCIENCES



• MITCHELL O. NEWTON Sumter, S. C.
ANIMAL SCIENCE

WILLIAM O. J. NOFFZ Ninety Six, S. C.
AGRICULTURAL EDUCATION

DONALD W. ODOM Columbia, S. C.
POULTRY SCIENCE

JESSE E. OWENS Clinton, S. C.
BIOLOGY



• STEPHEN PAULASEK, JR. Anderson, S. C.
AGRICULTURAL ECONOMICS

RICHARD T. PIMLOTT Trenton, N. J.
FORESTRY
SAF; Soccer Club; Forestry Club.

RICHARD R. POHL Cornwall, N. Y.
NATURAL SCIENCES

JOHN L. PORCHER Mt. Pleasant, S. C.
FORESTRY
Pershing Rifles 2; Canterbury Club 1, 2, 3.



• ROBERT J. PERSAK Millbrook, N. Y.
BIOLOGY
APO 1, 2, 3, 4, Vice-President 2, Treasurer 4.

JAMES J. POLAND Pittsburgh, Pa.
ZOOLOGY
AFROTC 3, 4; Block "C" Club 3, 4, Secretary 4; Newman
Club 1, 2, 3, 4; YMCA 1; FCA 2, 3, 4.

ARTHUR L. POPE Hemingway, S. C.
ZOOLOGY
Scabbard and Blade 3, 4.

STEVE A. QUINN Willford, S. C.
ANIMAL SCIENCE
Block and Bridle Club 2, 3, 4.



• JEFFERY K. RANDEL Clemson, S. C.
POULTRY SCIENCE

EDGAR L. READY Johnston, S. C.
AGRONOMY
Agronomy Club 3, 4; Tiger Band 1, 2.

CHARLES D. RIDDLE Spartanburg, S. C.
ZOOLOGY
Delta Sigma Nu; Biology Club 4.

HERBERT E. RIDDLE, JR. Greenville, S. C.
ZOOLOGY
Pre-Vet Club.

AGRICULTURE BIOLOGICAL SCIENCE

• **TERESA C. RITCHIE** . . . Spartanburg, S. C.
ZOOLOGY
Phi Kappa Phi 3, 4; SBX 1, 2, 3, 4, Vice-President 3; Light Brigade 1, 2, Commander 2.

JAY C. RIVERS . . . Chesterfield, S. C.
AGRICULTURAL ECONOMICS
Agricultural Economics Club, Secretary; NS 1, 2, 3, 4.

BILL D. ROEBUCK . . . Clemson, S. C.
FOOD SCIENCE
Alpha Zeta.

JOHN C. ROGERS . . . Lake View, S. C.
AGRICULTURAL ECONOMICS
4-H Scholarship; Agricultural Economics Club 1, 2, 3, 4, Secretary 3, Vice-President 4; Kappa Delta Kappa 1, 2, 3, 4, Social Chairman 4; AFROTC 3, 4.

• **PHILIP A. ROYCE** . . . Norwood, N. Y.
FORESTRY
Xi Sigma Pi 3, 4; Tiger Band 2, 3, 4; Forestry Club 2, 3, 4, Treasurer 4.

MARVIN L. SANDERS . . . Moncks Corner, S. C.
ORNAMENTAL HORTICULTURE
Mu Beta Psi 2, 3, 4, 5; Horticulture Club 3, 4, 5; BSU 1, 2; Tiger Band 1, 2, 3.

WILLIAM W. SATCHER . . . North Augusta, S. C.
FORESTRY
Tiger Staff 1; Forestry Club.

CLAUDE W. SATTERWHITE . . . Newberry, S. C.
DAIRY SCIENCE
Coburg Dairy Scholarship; 4H Field Crops Scholarship; ADSA, Vice-President 1.

• **JESSE D. SCOTT, JR.** . . . Greenville, S. C.
BIOLOGY

RICHARD A. SCROGGS . . . Hayesville, N. C.
DAIRY SCIENCE

JULIAN R. SHOCKLEY, JR. . . . Spartanburg, S. C.
ZOOLOGY
Arnold Air Society; Glee Club; Young Republicans Club; Alpha Zeta; FIP.

PETER E. SHUMWAY . . . Clemson, S. C.
ANIMAL SCIENCE
Block and Bridle Club.

• **WILLIAM E. SOUTHARD** . . . Abbeville, S. C.
FORESTRY
Forestry Club.

JACK R. STANG . . . Independence, Ohio
HORTICULTURE
Alpha Zeta Award 4; Gamma Sigma Delta Sophomore Award 2; Gamma Sigma Delta Senior Award; Alpha Zeta 3, 4; Gamma Sigma Delta 4; Horticulture Club 2, 3, 4, Vice-President 4.

ROBERT W. STEER, JR. . . . Ninety Six, S. C.
DAIRY SCIENCE
Alpha Gamma; Alpha Zeta; Dairy Club.

STANLEY M. STRICKLAND . . . Spartanburg, S. C.
BIOLOGY

• **BENJAMIN N. STUCKEY** . . . Nesmith, S. C.
AGRONOMY

FRANK T. SUBER . . . Whitmire, S. C.
ANIMAL SCIENCE

JOHN F. SUBER . . . Holly Hill, S. C.
BIOLOGY
Scuba Club.

HENRY G. SULLIVAN, JR. . . . Clemson, S. C.
FORESTRY

• **MICHAEL D. SULLIVAN** . . . Ardsley, N. Y.
ZOOLOGY
Pre-Vet Club 1, 2; Newman Club 1, 2, 3.

JOSEPH G. SURSAVAGE, JR. . . . Andrews, N. C.
AGRICULTURAL ECONOMICS
Football 1, 2, 3, 4, All-ACC 2, 3, 4; All-State 2, 3, 4; All-American Honorable Mention 2, 3, 4; Tiger Brotherhood 3, 4; FCA 2, 3, 4; Block "C" Club 2, 3, 4; Weight Lifting Club 3, 4; Agricultural Economics Club 2, 3, 4; Agricultural Education Club 2, 3.

EDWARD W. TALBOT . . . Salisbury, N. C.
DAIRY SCIENCE
Dairy Club 2.

JOSEPH S. TYSON . . . Charleston, S. C.
FORESTRY
Alpha Zeta; SKE; Forestry Club.



AGRICULTURE BIOLOGICAL SCIENCE



• PATRICIA M. VALLENTINE . . . Clemson, S. C.
ANIMAL SCIENCE
Block and Bridle Club Junior Scholarship 4; Block and Bridle Club 2, 3, 4, 5; OZT 2, 3.

FLOURNOY C. WALKER III . . . N. Charleston, S. C.
BIOLOGY
SKE; Scuba Club.

LARRY S. WALKER . . . Greenville, S. C.
FORESTRY
Xi Sigma Pi 3, 4, Secretary 4; Gamma Sigma Delta 3, 4; Forestry Club 2, 3, 4, Vice-President 4; SAF 3, 4.

JIMMY S. WEAVER . . . Florence, S. C.
AGRICULTURAL ECONOMICS



• KARL E. WEINGARTNER . . . New York, N. Y.
FOOD SCIENCE

WILKIE W. WHALEY, JR. . . . Marion, S. C.
AGRONOMY
SAZ 1, 2, 3, 4.

CHARLES G. WHITE . . . Greenwood, S. C.
ZOOLOGY
BSU; Alpha Gamma; Student Senate 4; AFROTC.

FRANK W. WHITE . . . Troy, S. C.
FORESTRY
Xi Sigma Pi 3, 4, Secretary-Treasurer 4; Forestry Club 1, 2, 3, 4, Secretary 4.

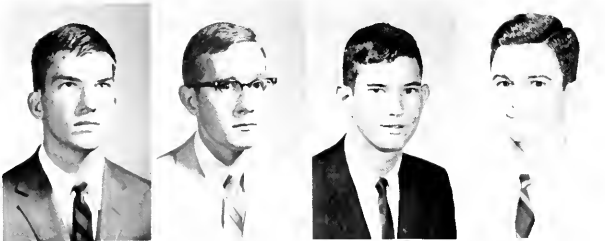

• THOMAS G. WILSON . . . Sumter, S. C.
ENTOMOLOGY

HENRY D. YONCE . . . Trenton, S. C.
AGRONOMY
Agronomy Club.

JOHN C. YOUNG . . . New York, N. Y.
ZOOLOGY

JAMES H. ZEIGLER . . . Columbia, S. C.
BIOLOGY

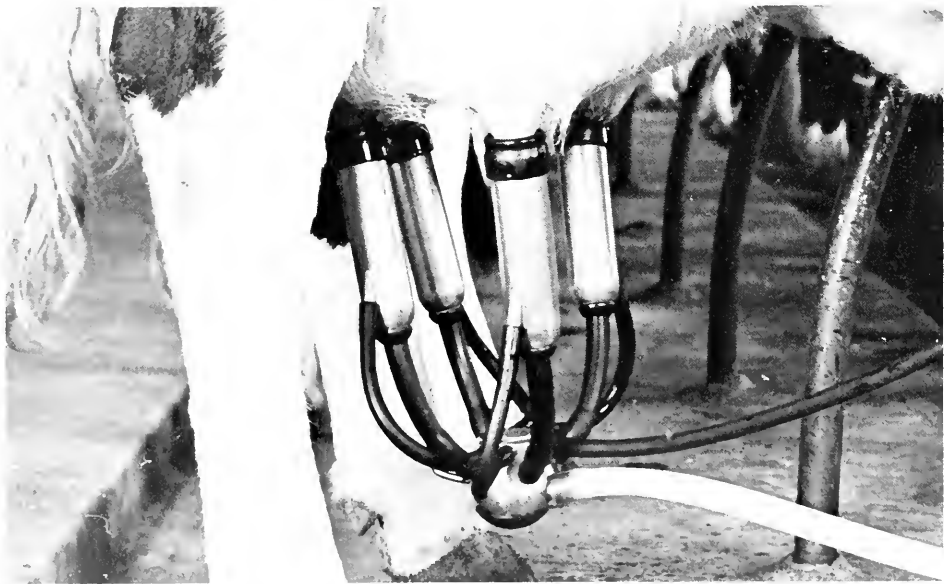



HARLAN E. McCLURE, *Dean*



Architecture

The College of Architecture has as its main objective the improvement of our society's appearance and efficiency by producing young men and women who are well trained in the principles of function, structure, design and beauty.

The curriculum of the Clemson architecture student is unique in that it requires a background of social sciences and math. In the labs the students are encouraged to express their own ideas and are also taught to apply theory to the design problem.

In the first year the architecture student makes a choice between architecture and building construction. After three years he makes a choice between design and engineering. In his fifth year he plans a town and writes a thesis leading to a Bachelor of Arts degree.

Throughout the year the student follows a schedule of lectures, field trips and exhibitions, all of which are designed to help broaden his scope of the fine arts. In the end the student of architecture finally reaches a point where he will be capable of improving the world in which we live.

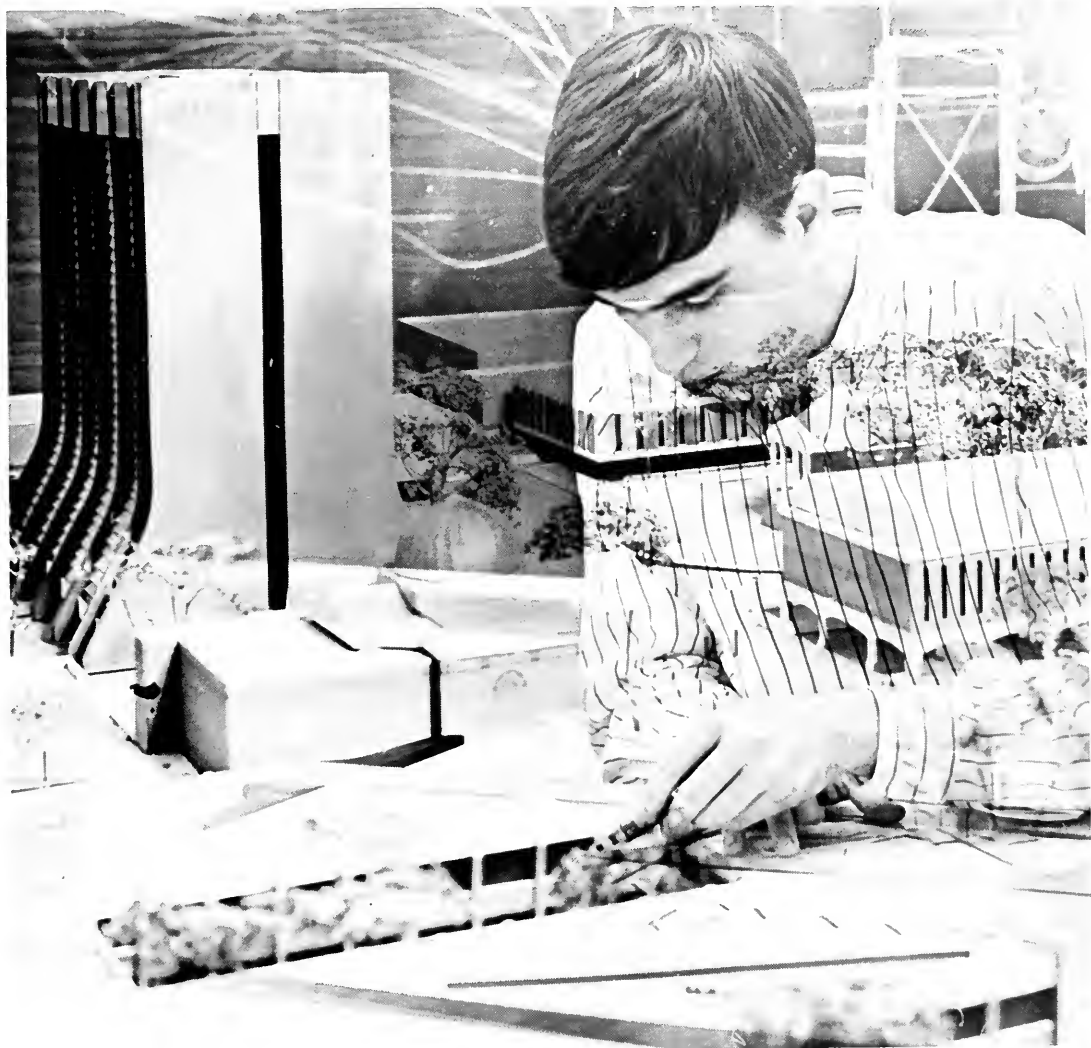





ARCHITECTURE



- JAMES T. ALLEN Spartanburg, S. C.
ARCHITECTURE
Circle "K" Club; AIA 1, 2, 3, 4.
- ROBERT B. ANDERSON Falmouth, Va.
ARCHITECTURE
- GEORGE J. ANDREVE Greensboro, N. C.
ARCHITECTURE
- WILLIAM B. BEAUCHENE Summerville, S. C.
BUILDING CONSTRUCTION



- RONALD F. BECK Winter Park, Fla.
ARCHITECTURE
- NORMAN E. BELLO Clemson, S. C.
ARCHITECTURE
- ROBERT E. BERMAN Littleton, N. Y.
ARCHITECTURE
AIA 2, 3, 4.
- FRED C. BICKSLER Clemson, S. C.
BUILDING CONSTRUCTION



- JOHN A. BLACKBURN Kingsport, Tenn.
ARCHITECTURE
AIA; Fencing Club; Tau Sigma Delta.
- JAMES M. BRITTAIN Spartanburg, S. C.
BUILDING CONSTRUCTION
SAZ 2, 3, 4.
- ERNEST C. BROWN, JR. Sumter, S. C.
BUILDING CONSTRUCTION
- JACK W. BURGESS Cleveland, S. C.
BUILDING CONSTRUCTION



- JOSE R. CABAN San Sebastian, P. R.
ARCHITECTURE
AIA 2, 3, 4; ISA 1, 2, 3; Newman Society 1, 2, 3, 4, 5.
- ROBERT L. CARIGATO Plainview, N. Y.
ARCHITECTURE
Fencing Club 4, 5; Little Theatre 3, 4, 5; Fine Arts Film Club, Secretary 5.
- LOUIS C. CARPENTER Waynesboro, Ga.
ARCHITECTURE
AIA 2, 3, 4, 5.
- DAVID W. CECIL II Spartanburg, S. C.
BUILDING CONSTRUCTION
PKD 1, 2, 3, 4; Glee Club 3, 4.



- J. MICHAEL COBB Anderson, S. C.
ARCHITECTURE
Tau Sigma Delta; AIA.
- CHARLES M. COMPTON Lexington, S. C.
ARCHITECTURE
KDX 1, 2, 3, 4.
- RICHARD A. COMPTON Falls Church, Va.
ARCHITECTURE
Campus Crusade for Christ 3, 4; AIA; Tau Sigma Delta.
- LYNN G. CRAIG Clemson, S. C.
ARCHITECTURE
AIA; Chronicle.



- STEADE R. CRAIGO Bethesda, Md.
ARCHITECTURE
Young Democrats; Sailing Club.
- CLARENCE W. CROCKER Union, S. C.
ARCHITECTURE
AIA 2, 3; Union County Clemson Club.
- PETER J. DAVENPORT Stratford, Conn.
ARCHITECTURE
- HAROLD E. DAVIS, JR. Clemson, S. C.
ARCHITECTURE

ARCHITECTURE

• **L. LINN DAY** Wilmington, Del.
 ARCHITECTURE
 AIA, President 4; Tiger Band 1, 2; Mu Beta Psi 3, 4, 5.
LANGDON H. DINKINS Sumter, S. C.
 BUILDING CONSTRUCTION
 Building Construction Club 2, 3; Young Republican Club 1, 2.
CECIL M. DRAKEFORD, JR. Sumter, S. C.
 ARCHITECTURE
 AIA; Numeral Society 1, 2, 3, 4; Vice-President 4; Tiger
 Brotherhood 4; Blue Key; Vice-President of the Sophomore and
 Junior Class; Senior Class President; Freshman Court 2, 3;
 TAPS Junior Staff 2, Senior Staff 3, 4, Advertising Editor 3,
 Sports Editor 4; Who's Who.
ANDRE G. FONTAINE Agawam, Mass.
 ARCHITECTURE
 AIA.



• **GARY FRANCESCHI** Vineland, N. J.
 ARCHITECTURE
 Phi Eta Sigma 1, 2, 3, 4; Tau Sigma Delta 4; AIA 4.
ROBERT D. FREY Lancaster, Pa.
 BUILDING CONSTRUCTION
PATSY E. GALLIMORE Newton, N. C.
 ARCHITECTURE
HENRY A. GARBLEMAN Orm Hill, Md.
 ARCHITECTURE
 Young Democrats 3, 4, 5; Secretary-Treasurer 4; APO 1, 2,
 3, 4, 5; YMCA Council 1, 2, 3, 4, President 2, 3, 4; SCSCA
 1, 2, 3, 4, 5, Secretary-Treasurer 5.



• **RONALD W. GARNER** Gaffney, S. C.
 BUILDING CONSTRUCTION
 AIA 1.
ASA S. GOBOLD Florence, S. C.
 ARCHITECTURE
HARRY B. GOFORTH, JR. Rock Hill, S. C.
 ARCHITECTURE
 AIA; Fencing Club; Clemson Players.
DONALD E. GOLIGHTLY Columbia, S. C.
 ARCHITECTURE
 KDX; AIA.



• **JOHN M. GRAHAM** Columbia, S. C.
 ARCHITECTURE
 SAZ; AIA; Circle "K" Club; TAPS Junior Staff 4.
HARRY HARRITOS Savannah, Ga.
 ARCHITECTURE
 Numeral Society, Pledge Master; AIA.
JOHN A. HARTLEY Clemson, S. C.
 ARCHITECTURE
 DKA 4; AIA; Christian Science Organization, President 4,
 Treasurer 5.
MARK E. HASSLINGER College Park, Md.
 ARCHITECTURE
 AIA; Phi Eta Sigma; Sailing Club; TAPS Senior Staff 4.



• **JOHN A. HEMPHILL** Charlotte, N. C.
 ARCHITECTURE
 DKA; Christian Science Organization; AIA.
TOMMY C. HIPP Spartanburg, S. C.
 ARCHITECTURE
 AIA 3, 4; Counter Guerrillas.
HORACE R. HOPPER North Augusta, S. C.
 ARCHITECTURE
SALLIE M. JACKSON Myrtle Beach, S. C.
 ARCHITECTURE
 SBX 3, 4; TAPS Junior Staff 3.



• **ARTHUR C. JENKINS** Fayetteville, N. C.
 ARCHITECTURE
 DKA 2, 3, 4; AIA; YMCA 2, 3, 4; CDA Junior Staff 2;
 TAPS Junior Staff 3; Hall Monitor 2; Hall Supervisor 2, 3,
 4; Freshman Class President; Student Government, Guilford
 College
MORELLE C. JONES Charleston, S. C.
 ARCHITECTURE
WILLIAM B. KAURIC Columbia, S. C.
 ARCHITECTURE
 APO 1, 2, 3, 4; AIA; Newman Club; Fencing Club 2, 3, 4.
LARRY R. KENDALL Clemson, S. C.
 BUILDING CONSTRUCTION



ARCHITECTURE



- WILLIAM D. KELLY, JR. Camden, S. C.
ARCHITECTURE
- BARRY R. KORETZ Brockton, Mass.
ARCHITECTURE
AIA 1, 2, 3, 4; Hillel-Brandeis 1, 2, 3, 4, President 4.
- JOHN B. LAFOY Greenville, S. C.
ARCHITECTURE
TAPS Junior Staff 3; Weight Lifting Club 2, 3, 4.
- H. E. LEE Berkeley, W. Va.
ARCHITECTURE
AIA; Newman Club; TAPS Photographer 1; Fencing Club.



- JAMES C. LEN Wallington, N. J.
ARCHITECTURE
Fine Arts Film Club; Clemson Little Theatre; AIA.
- PAUL F. LEVINE Kensington, Md.
ARCHITECTURE
AIA; Chronicle Staff.
- ARTHUR J. LIDSKY New York, N. Y.
ARCHITECTURE
Fine Arts Film Club; Fencing Club; AIA; TAPS Staff 5;
Clemson Little Theatre 4, 5; National Foundation of the Arts
Travel Committee.
- JOHN M. LINEBERGER Greenville, S. C.
ARCHITECTURE



- ROBERT C. LONDON Johnson City, Pa.
ARCHITECTURE
AIA; Tau Sigma Delta; The Chronicle Staff; Clemson Little
Theatre.
- THURSTON H. McDANIEL Seneca, S. C.
BUILDING CONSTRUCTION
- JOHN E. MANN Clemson, S. C.
ARCHITECTURE
AIA 2, 3, 4; Newman Club.
- FRANK W. MONDELL, JR. Washington, D. C.
BUILDING CONSTRUCTION



- PAUL A. MORRIS Omeida, N. Y.
ARCHITECTURE
AIA 1, 2, 3, 4, Secretary 3; Gamma Alpha Mu 2, 3, 4;
University Fine Arts Committee; The Chronicle Staff 2, 3, 4,
Editor 3, 4.
- RUSSELL H. MORSE Turtle Creek, Pa.
ARCHITECTURE
Newman Club.
- THOMAS C. MOZEN Decatur, Ga.
ARCHITECTURE
AIA 2, 3, 4; Fencing Club 3; The Chronicle Staff 3, 4;
Honors 1; J. E. Pinckney Award; The Clemson Players 2;
Fine Arts Film Club.
- DAVID L. NARRAMORE Greenville, S. C.
ARCHITECTURE
Numeral Society 1, 2, 3, 4, 5; AIA 4; Men's Residence Court
3; High Court 4; TAPS Junior Staff 3.



- DENNIS M. NIECHNIK Trenton, N. J.
ARCHITECTURE
Newman Club; AIA.
- RICHARD L. NYGARD Duluth, Minn.
ARCHITECTURE
SAZ 2, 3, 4, 4; AIA.
- WILLIAM H. O'CAIN Hendersonville, N. C.
ARCHITECTURE
SAZ 2, 3, 4; AIA 4.
- ORVILLE V. PLAYER III Clemson, S. C.
ARCHITECTURE



- WARREN T. PLAYER Sumter, S. C.
ARCHITECTURE
- RICHARD L. POWELL Anderson, S. C.
ARCHITECTURE
AIA 2, 3, 4, 5; Clemson Aero Club 4; Sailing Club 4.
- FREDERICK G. REHM III Camden, S. C.
BUILDING CONSTRUCTION
KSN 1, 2, 3, 4
- KENNETH T. RICKET Greenville, S. C.
ARCHITECTURE
AIA 2.

ARCHITECTURE

- **BENJAMIN T. ROOK** Newberry, S. C.
ARCHITECTURE
DKA 5; Gamma Beta Pbi 2, 3; AIA 2, 3, 4, 5; Tigerama 2, 3;
Junior Follies 3.
- HARRON E. RUDISILL** Denver, N. C.
ARCHITECTURE
Newman Club 3, 4, 5; Chronicle Staff 2, 3, 4; AIA.
- DON A. RUPERT** Cincinnati, Ohio
BUILDING CONSTRUCTION
- THOMAS W. SALMONS III** Clemson, S. C.
ARCHITECTURE



- **JAMES SCHETTINO** Norwalk, Conn.
ARCHITECTURE
Karate Club 1; AIA 1.
- MARGARET SEAY** Columbia, S. C.
ARCHITECTURE
SBX 2, 3, 4; ISC 3; WSA 4; ISA 2, 3, 4; AIA 2, 3, 4;
Honors 1; Presbyterian Students Association; TAPS Junior
Staff 2; Women's Residence Court 2, Chairman 3; High Court
4; Who's Who.
- DONALD A. SEBASTIAN** Washington, D. C.
ARCHITECTURE
- FAYETTE L. SIMS** Hartsville, S. C.
ARCHITECTURE
Fencing Club; AIA 3, 4.



- **WILLIAM N. SKARDON** Spartanburg, S. C.
ARCHITECTURE
Canterbury Club; AIA.
- LLEWELLYN R. STEPHENS** Reading, Pa.
ARCHITECTURE
- JOHN C. STEWART** Greenville, S. C.
ARCHITECTURE
Numeral Society 1, 2, 3, 4.
- WILLIAM A. STUCKEY, JR.** Columbia, S. C.
BUILDING CONSTRUCTION
Men's Residence Court 3; Numeral Society 1, 2, 3, 4, 5, Vice-
President 3; AFROTC 1, 2, 3, 4.



- **LARRY C. TAYLOR** Johnsonville, S. C.
ARCHITECTURE
AIA 1, 2, 3.
- TED H. TAYLOR** Central, S. C.
ARCHITECTURE
AIA 2, 3, 4, 5, Treasurer 4; Rudolph E. Lee Award 3.
- DONALD K. TERRY** Ridgewood, N. J.
ARCHITECTURE
AIA
- JOSEPH A. TODD, JR.** Pigeon Forge, Tenn.
ARCHITECTURE
AIA 1, 2, 3, 4.



- **LEROY R. TURNER** Greenville, S. C.
BUILDING CONSTRUCTION
KDX 1, 2, 3, 4, 5; Freshman Golf Team; TAPS Junior Staff
2, Co-Organizations Editor 3, Feature Editor 4.
- SVENN ULVEDAL** Stamford, Conn.
ARCHITECTURE
AIA 2, 3, 5.
- HAROLD C. VOGEL** Elizabeth, N. J.
BUILDING CONSTRUCTION
- WILLIAM J. WALDRON** Valdosta, Ga.
ARCHITECTURE



- **J. F. WATKINS** Clemson, S. C.
ARCHITECTURE
- DONALD B. WATSON** Charleston, S. C.
ARCHITECTURE
- JANE BAILEY WATSON** Charleston, S. C.
ARCHITECTURE
- KENNETH WHELCHER** Gaffney, S. C.
ARCHITECTURE
AIA 1, 2, 3, 4.



ARCHITECTURE

- MARCIA P. WILSON Sweet Briar, Va.
ARCHITECTURE
- WAYLON WILSON Charleston, S. C.
BUILDING CONSTRUCTION
- JAMES A. YARBOROUGH Miami, Fla.
ARCHITECTURE
- D. B. YOUNG Charleston, S. C.
ARCHITECTURE

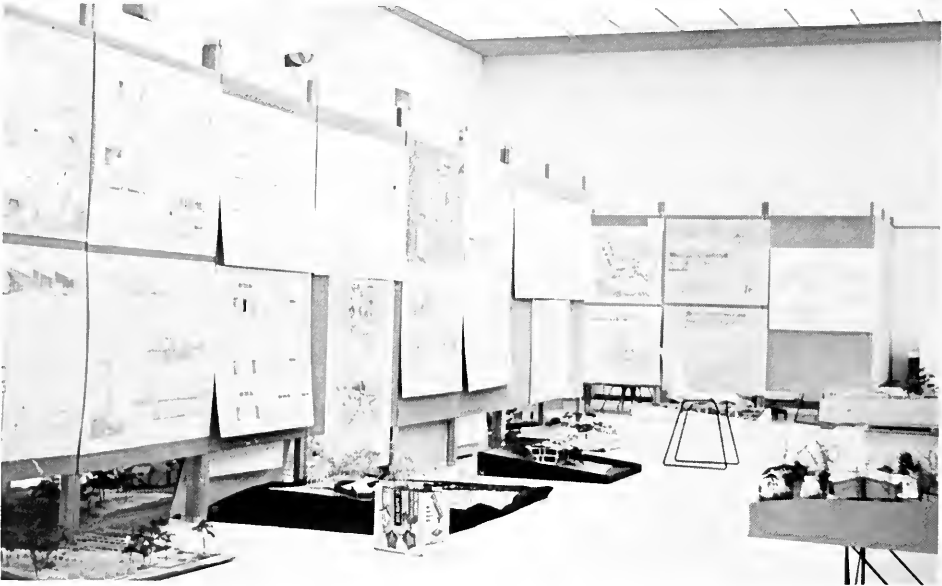

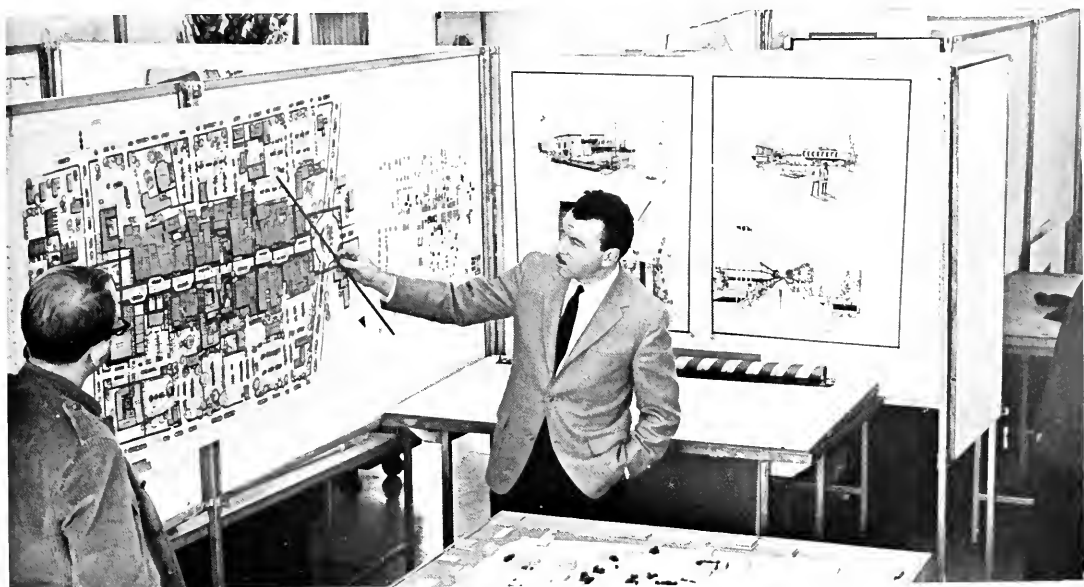



HOWARD L. HUNTER, *Dean*

Arts and Science

Since the awarding of the first Bachelor of Arts degrees in 1963, the College of Arts and Sciences has progressively graduated to increasing heights, both in the number of graduates and in the curriculums offered. Today there are eight major concentrations offered in the Arts and Sciences leading to the Bachelor of Arts degree. Students may base their study in any of the fields covering Chemistry, Physics, English, Geology, History, Mathematics, Modern Languages and Sociology. In keeping with its growing tradition, Psychology will be offered as a major field of concentration in the coming year.

Although the primary purpose of an Arts and Sciences education is for a broad general learning to help in becoming a more active citizen, it also provides an excellent background for further education in such fields as Law, Business, and Journalism.

The student in Arts and Sciences is striving to become rounded in a better rounded world.



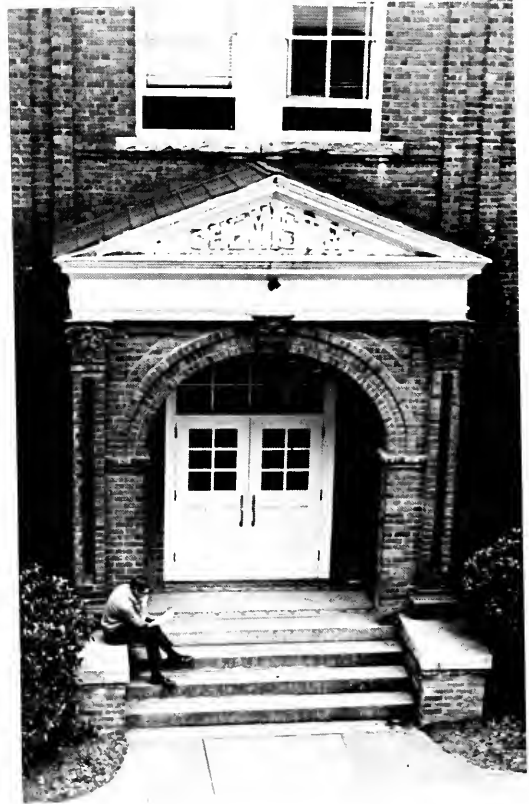
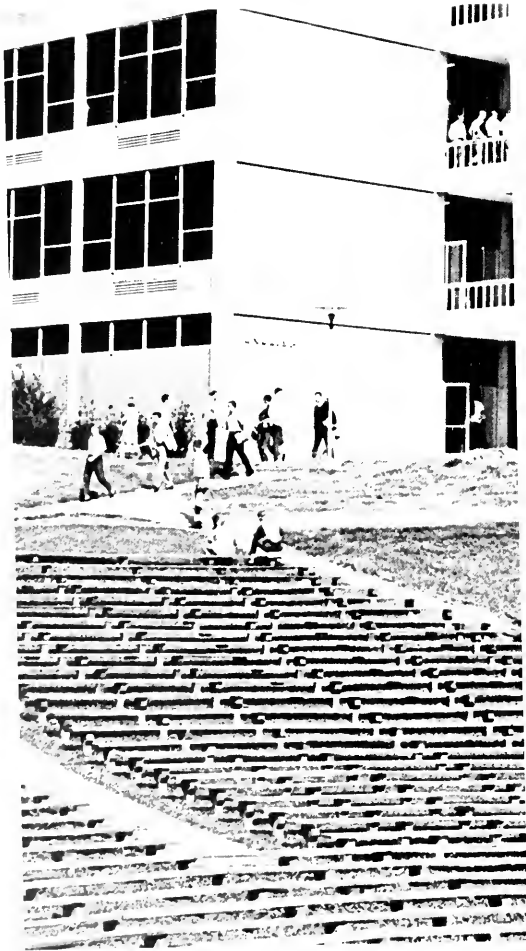

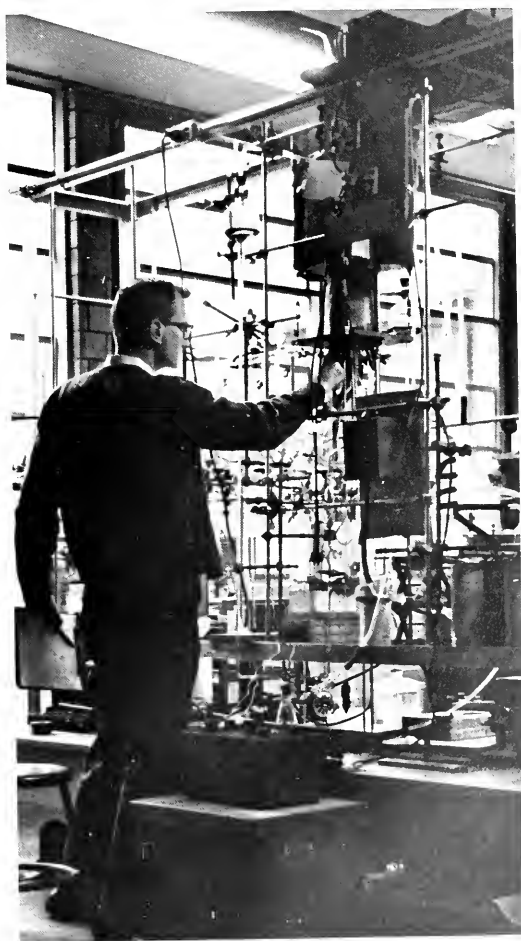

ARTS & SCIENCES



- JAMES H. ABERCROMBIE . . . Charlotte, N. C.
Glee Club.
MATHEMATICS
- BRENDA GAIL ADDIS . . . Walhalla, S. C.
ENGLISH
WSA 4; ISC, Secretary 4; Dorm President 4; House Council
President 4; Hall Monitor 3; SBX 3, 4.
- ANTHONY W. ALDEBOL . . . Greenville, S. C.
MATHEMATICS
Arnold Air Society 2, 3, 4, Commander 4; YMCA 1, 2; Young
Republicans 2, 3, 4.
- BARBARA A. ALVERSON . . . Pelzer, S. C.
ENGLISH
John D. Lane English Scholarship 3; Honor Roll 1, 2, 3;
Calhoun Literary Society 3, 4; Education Club 2; Light Bri-
gade 1, 2; 4-H Club 1, 2; BSU 1, 2.



- JANE H. AMICK . . . Orangeburg, S. C.
MATHEMATICS
Gamma Beta Phi 2, 3, 4; Phi Kappa Phi 3, 4; Sigma Tau
Epsilon 3, 4; Spanish Honor Society 3, 4; Honor Roll 1, 2,
3, 4; Clemson Players 3, 4; WSBF 1, 2; Glee Club 4; LSA 1.
- LELAND E. ANDERSON . . . Clemson, S. C.
GEOLOGY
SKE 3, 4; Pershing Rifles 2, 3.
- WILLIAM D. ANDERSON . . . Myrtle Beach, S. C.
PRE-MEDICINE
PKD.
- JOSEPH L. AVANT . . . Charleston, S. C.
MATHEMATICS
Phi Kappa Phi 3, 4; Sigma Tau Epsilon 3, 4, President 4;
High Court Attorney 4; Beta Sigma Chi 3, 4, Treasurer 4;
BSU 1, 2, 3, 4; Charleston County Club.



- WILLIAM A. AXSON . . . Seneca, S. C.
PRE-MEDICINE
Delta Sigma Nu.
- GLENN W. AYERS . . . Turtle Creek, Pa.
HISTORY
- JULIUS W. BABB . . . Greenwood, S. C.
PRE-MEDICINE
Football 1, 2, 3, 4; FCA 1, 2, 3, 4.
- GORDON L. BAILES, JR. . . Greenwood, S. C.
MATHEMATICS
American Legion Medal; PHE 1, 2, 3, 4; Sigma Tau Epsilon
2, 3, 4; Phi Kappa Phi 3, 4; Newtonian Society 3, 4; West-
minster Fellowship 1, 2, 3; Greenwood County Club 1, 2.



- JAMES E. BARBARY . . . Simpsonville, S. C.
ENGLISH
PKD 3, 4, 5; Tiger Brotherhood 3, 4, 5; Block "C" Club 3, 4,
5; Vice-President 4; Baseball 1, 2, 3, 4.
- JOSEPH J. BECK . . . Johnson City, N. Y.
HISTORY
Newman Club.
- RICHARD C. BELL . . . Littleton, Colo.
PRE-MEDICINE
Delta Sigma Nu 3, 4; Pre-Law Society 4; Freshman Class
Treasurer; PKD 2, 3, 4; Block "C" Club 3, 4; Newman Club;
TAPS Junior Staff 3; Tiger Staff 1, Track 1, 2, 3, 4;
Football 1, 3.
- RICHARD D. BERKLAND . . . York, S. C.
CHEMICAL ENGINEERING
WSBF; York County Club.



- JOEL E. BENSE . . . Barrington, R. I.
SOCIOLOGY
Gamma Alpha Mu, President; Hall Supervisor 3, 4; Circle "K"
3, 4; Newman Club 1, 2, 3, 4; Chronicle Staff 3, 4; Tiger Staff
4; Football 1; Track 1.
- EDWARD D. BIGGERSTAFF III . . . Charleston, S. C.
PRE-MEDICINE
ROT C Scholarship; Delta Sigma Nu 2, 3, 4, Vice-President 4;
Hall Counselor 3, 4; WSBF 2, 3, 4; Tiger Staff 3, 4; Junior
Follies 2, 3, 4.
- RALPH J. BISHOP . . . Piedmont, S. C.
HISTORY
- PAUL S. BOBINSKI . . . Darien, Conn.
PRE-DENTISTRY
Delta Sigma Nu; Fencing Club.

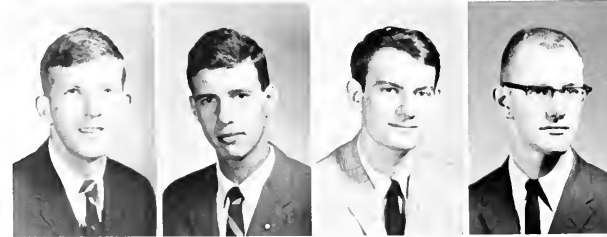

- WILLIAM S. BREWER . . . Belton, S. C.
PRE-MEDICINE
APO
- DAVID M. W. BROWN . . . Stevensburg, Va.
MODERN LANGUAGES
SAME 2, 3, 4; Advanced ROTC.
- A. B. BURCHSTEAD, JR. . . Reidsville, S. C.
SOCIOLOGY
Gamma Beta Phi; Calhoun Forensic Society, Secretary; Young
Democrats 2, 3, 4, 5, President 3, 4; Debate Team.
- RICHARD C. BURGESS . . . Clemson, S. C.
HISTORY
APO.

ARTS & SCIENCES

• DAVID L. G. BURNELL Clemson, S. C.
PHYSICS



MONROE S. BUSCH Columbia, S. C.
PRE-MEDICINE
Mu Beta Psi, Vice-President 4; Tiger Band 1, 2, 3, 4; Concert Band 1, 2.

MARVIN J. CAUGHMAN Columbia, S. C.
HISTORY
Freshman Class President Student Senate 3; NSA 3; NS 1, 2, 3, 4; CDA 3, 4.

WILLIAM E. CHANDLER Greenville, S. C.
CHEMISTRY

• CLARENCE N. CHANNELL, JR. War. Robins, Ga.
HISTORY



PHILIP A. CHOIVAN Greenwood, S. C.
ENGLISH
Drill Team 1; Pershing Rifles 2; Canterbury Club 2, 3, 4.

WILLIAM B. CLARK III Clemson, S. C.
PRE-MEDICINE
Phi Kappa Phi 3, 4; Phi Eta Sigma 1, 2, 3, 4; SAZ 1, 2, 3, 4; Delta Sigma Nu 2, 4; York County Club 2, 3, 4.

CURTIS C. CLINKSCAPES III . Greenville, S. C.
HISTORY
Young Republicans Club 1, 2, 3, 4, President 2; Gamma Omega Phi 2, 3, 4; AG 2, 3, 4; Arnold Air Society 2, 3, 4; Newman Club 3, 4.

• EARL S. COHEN Pittsburgh, Pa.
ENGLISH
Gamma Beta Phi 3, 4, Treasurer 4; Sigma Tau Epsilon; SAM 2; Pre-Law Society 3, 4; Central Spirit Committee 4; Hillel-Brandeis 1, 2, 3, 4; FCA 3, 4, Secretary-Treasurer 4; Baseball 1, 2, 3; Block "C" Club 3, 4.



STEVE G. COLLINS Laurens, S. C.
ENGLISH
KSN.

ROBERT W. COMER Union, S. C.
MATHEMATICS

ARLAND H. COMPTON, JR. Sumter, S. C.
PRE-MEDICINE
Delta Sigma Nu 2, 3, 4, Secretary 4; Mu Beta Psi 2, 3, 4; Tiger Band 1, 2, 3, 4; Concert Band 1, 2, 3, 4.

• EVERETT G. CRAIG Lancaster, S. C.
ENGLISH
KSN 4; Young Republicans 3; APO 3; NEA 3, 4.



JULIE D. CRAIG Washington, D. C.
ENGLISH
Phi Kappa Phi; Eigma Tau Epsilon; AIA; Chronicle Staff, Business Editor.

LARRY R. CRAIN Westminster, S. C.
HISTORY

NORMAN D. CRAIN Westminster, S. C.
HISTORY

• RICHARD L. DALES Columbia, S. C.
PRE-MEDICINE



RICHARD D. DAVIS Inman, S. C.
PRE-DENTISTRY
Chicago Tribune Gold Medal Award 3; Pershing Rifles 1, 2, 3; Scabbard and Blade 3, 4; Arnold Air Society 4.

V. X. DEEK Gump, Fla.
ENGLISH

GARY A. DEFOSTER Syracuse, N. Y.
MATHEMATICS
ACM 3, 4; Newman Club 3, 4.

• JAMES D. DICK Baltimore, Md.
PRE-MEDICINE
Delta Sigma Nu 2, 3; Wesley Foundation 1, 2.



MICHAEL E. DONALD Seneca, S. C.
PRE-MEDICINE

JOHN B. DOZIER Florence, S. C.
ENGLISH

JAMES P. DRISCOLL Easley, S. C.
CHEMISTRY
Newman Club 1, 2; ACS 1, 2, 3, 4.

ARTS & SCIENCES



• NINA H. DULIN Columbia, S. C.
 ENGLISH
 Miss Clemson University 2; Trustees Medal 3; Honorary Cadet Major 2; SKE Sweetheart 1; Scabbard and Blade Sweetheart 2; Honor Roll 3; Calhoun Literary Society 1, 2, 3, 4; Secretary 1, President 2, 3; Clemson Players 2, 3; Secretary 2; Central Spirit Committee 3; Ratmaster 4; Wesley Foundation 1; Cheerleader 1; Tigerama Chairman 2.

KEVIN J. DYKE Alexandria, Va.
 ENGLISH

DYNVA C. EDENS Sumter, S. C.
 FRENCH

Tiger Band 1, 2, 3, 4; Majorette; Concert Band 1, 2, 3, 4.

BARRY R. EDWARDS Greenwood, S. C.
 CHEMISTRY

R. O. Hull Scholarship 4; Chemistry Faculty Award 2; Mark Bernard Hardin Prize in Chemistry 3; Reserve Officers Association Award 3; Phi Eta Sigma 1, 2, 3, 4; Phi Kappa Phi 4; Sigma Tau Epsilon 3, 4; ACS 2, 3, 4, President 4; Student Senate 3; Blue Key 4, Secretary 4; Arnold Air Society 3, 4; BSU 1, 2, 3, 4; Tiger Band 1, 2, 3, 4.



• WILLIE T. EVATT, JR. Easley, S. C.
 MATHEMATICS

ROBERT N. EWELL Greenville, S. C.
 MATHEMATICS

Honors Program 1, 2, 3; Newtonian Society 3, 4, President 4; Sigma Tau Epsilon 3, 4; Glee Club 4; Advanced ROTC.

EDWIN A. FARNELL Clemson, S. C.
 HISTORY

Pershing Rifles 4.

P. DOUGLAS FERNANDEZ Englewood, N. J.
 PRE-MEDICINE



• JAMES A. FINLEY Laurens, S. C.
 HISTORY

JAMES C. FLOYD Georgetown, S. C.
 CHEMISTRY

JOHN M. FLYNN Charleston, S. C.
 MATHEMATICS

Circle "K" Club, Secretary 3, President 4.

JAMES A. FOWLER Bennettsville, S. C.
 MATHEMATICS

Gamma Beta Phi 1, 2, 4; ROTC Band 1, 2, 3, 4, Commander 4; Tiger Staff 1, 2; Tiger Band 1, 2, 3; Young Republicans 1, 2, 3.



• LINDA S. FOWLER Fort Lee, Va.
 ENGLISH

BSU, Secretary 1; WSBF 1, 2, 3, 4; Tiger 1, 2, 4; Clemson Players 1.

PEGGY G. FOWLER Clemson, S. C.
 MATHEMATICS

JOHN W. FREEMAN Greenville, S. C.
 PRE-MEDICINE

Delta Sigma Nu 3, 4.

RALPH W. FRENCH Clemson, S. C.
 ENGLISH



• JUANITA W. D. FRICK Greenville, S. C.
 MATHEMATICS

WSBF 1, 2; Rifle Club 2, 3; Clemson Players 2, 3, 4; Best Supporting Actress 3; Glee Club 1, 2, 3; Foreign Language Club 1; Young Republicans 2.

ROBERT L. GARDNER Cheraw, S. C.
 PHYSICS

Chemical Rubber Co. Achievement Award 2; Honor Roll 1, 2, 3, 4; Phi Eta Sigma 1, 2, 3, 4, President 3; Sigma Pi Sigma 3, 4; Sigma Tau Epsilon 3, 4; Circle "K" Club 1, 2, 3, 4, Vice-President 2, President 3; Seuba Club 1; Young Republicans 1, 2, 3, 4.

CLAUDE N. GARRETT Waynesboro, N. C.
 HISTORY

Circle "K" Club 3, 4; YMCA 3, 4; Soccer 3, 4.

E. BECKY GEORGEO Mt. Pleasant, S. C.
 ENGLISH

OZT 1, 2, 3, 4, Secretary 2; Best Pledge 1, President 3, Scholarship Chairman 4; ISC 2, 3; Education Club 4; Dorm Secretary 2, 3; YMCA -1; TAPS 3, 4, Co-Organizations Editor 4.



• WILLIAM J. GESTRICH, JR. Seneca, S. C.
 MODERN LANGUAGES

LSA; Tiger Staff; Clemson Players; Clemson Little Theatre; Glee Club; Fine Arts Film Club, Treasurer.

MARY SUE GIBERT Clemson, S. C.
 ENGLISH

Cheerleader 1; WSA 3; DTX 1, 2, 3, Secretary 3; Light Brigade 1, 2; Commuters Club, Vice-President 3, President 1; Mixed Chorus 1.

NELSON K. GIBSON Walhalla, S. C.
 HISTORY

Block "C" Club 2; Baseball 3.

JONATHAN C. GLEN Frogmore, S. C.
 PRE-MEDICINE

ARTS & SCIENCES

• CATHERINE A. GOEBEL Clemson, S. C.
MATHEMATICS
 DPK Sweetheart 3; Newman Society 1, 2, 3, 4; Commuters' Club 1, 2, 3, 4.



GARLAND G. GOODEN, JR. . . . N. Augusta, S. C.
ENGLISH
 Gamma Alpha Mu; *Chronicle* Staff.

WALTER E. GOTT Summerton, S. C.
PRE-MEDICINE
 Pershing Rifles 3, 4; Wesley Foundation 3, 4.

KENNETH B. GRACE, JR. . . . Charleston, S. C.
MATHEMATICS
 IEEE 2; Beta Sigma Chi; Charleston County Club 3, 4, 5, Vice-President 4; President 5; Advanced ROTC 3, 4; Tiger Band 2, 3, 4; Concert Band 2.



• PHILIP H. GRANT Tampa, Fla.
ENGLISH
 Pershing Rifles Silver Achievement Award 3; Scabhard and Blade 3, 4; Sigma Tau Epsilon 3, 4; SAME 2, 3, 4; High Court Attorney 2; Pershing Rifle 2, 3, 4, Commander 4; APO 1.

SUSAN W. GRAY Clemson, S. C.
HISTORY

DAVID B. GREENE Greenville, S. C.
PHYSICS
 R. F. Poole Scholarship 1, 2, 3, 4; Honor Roll 1, 2, 3, 4; Phi Eta Sigma 1, 2, 3, 4; Phi Kappa Phi 3, 4; Sigma Tau Epsilon 2, 3, 4, Treasurer 4; Sigma Pi Sigma 3, 4; Soccer 1, 2, 3, 4.

ROBERT M. GUERRERI Six: Mile, S. C.
ENGLISH



• NORMA J. HAIRSTON Greenville, S. C.
FRENCH

KATHRYN S. HANNA Greenwood, S. C.
SOCIOLOGY
 OZT 2, 3, 4, Vice-President 2; Wesley Foundation 2, 3.

KATHY G. HARRELL Clemson, S. C.
ENGLISH

EMORY D. HASELDEN Charleston, S. C.
APPLIED MATHEMATICS
 ROTC 1, 2, 3, 4; Tiger Band 3, 4; Charleston County Club 1, 2, 3, 4; Beta Sigma Chi, Treasurer 4.

• PATRICK R. HAWKINS Greer, S. C.
MATHEMATICS

RICHARD E. HEATH, JR. . . . Clemson, S. C.
PRE-MEDICINE

WAYNE H. HEATH Charleston, S. C.
ENGLISH
 SKE.



JAMES G. HENDERSON Greenwood, S. C.
HISTORY
 WSBF 2, 3; Wesley Foundation 2, 3, 4; Young Democrats.

• JOSEPH T. HINSON, JR. . . . Jefferson, S. C.
MATHEMATICS

JOHN R. HOAG Dahlonga, Ga.
ENGLISH
 Superior Cadet Ribbon 2, 3; Outstanding Non-Commissioned Officer 3; Scabhard and Blade 3, 4; SAME 2, 3, 4, Secretary 3, 4; Student Chaplain 4; YMCA 4; Blue Key 4; Tiger Brotherhood 4; Brigade CO.

CHARLES R. HOOK Manning, S. C.
PRE-MEDICINE
 Football 1, 2, 3, 4; Block "C" Club 2, 3, 4.

M. ELIZABETH HUDSON Seneca, S. C.
MATHEMATICS
 DTX; WSA; Newman Club, Secretary 2, 3; Light Brigade 1.



• GEORGE M. HUGHES Orangeburg, S. C.
CHEMISTRY

MICHAEL A. INGLES Charleston, W. Va.
ENGLISH

DIANE E. JACKS Simpsonville, S. C.
ARTS AND SCIENCES
 Glee Club; Canterbury Club; Education Club; ISA.

JEFFREY A. JACKSINE Ljubjana, Yugoslavia
ENGLISH



ARTS & SCIENCES



- TERRY L. JACKSON . . . Greenville, S. C.
GEOLOGY
Geology Club 2, 3, 4; President 4.
- ANDREW M. JACKSON . . . Fairbanks, Alaska
APPLIED MATHEMATICS
- WILLIAM G. JOHNSON . . . Columbia, S. C.
HISTORY
Tiger Staff 1, 2, 3; Features Editor 3; TAPS Junior Staff 3.
- RAYMOND W. JONES, JR. . . Anderson, S. C.
SOCIOLOGY



- PATSY J. KAMBHU . . . Palmyra, Mo.
ENGLISH
- ROBERT B. KAULAKIS . . . Chatham, N. J.
ENGLISH
Tiger Staff 3, 4; Senate 4; Calhoun Literary Society 3, 4.
- STANLEY R. KELLETT . . . Enoree, S. C.
MATHEMATICS
PKD 2, 3, 4; CDA 3, 4.
- CHARLES F. KELLEY . . . Greenville, S. C.
PRE-DENTISTRY
SAZ 2, 3, 4; Foothall 2, 3, 4; Block "C" Club 2, 3, 4; Tiger Brotherhood 3, 4.



- RICHARD P. KENT . . . New Hyde Park, N. Y.
SOCIOLOGY
Canterbury Club 1, 2, 3, 4.
- R. COYLE KERRIGAN . . . Greenville, S. C.
ENGLISH
Senate 1; Pershing Rifles 1.
- DONNIE R. KING . . . Seneca, S. C.
PRE-MEDICINE
- MARY S. KING . . . Marion, S. C.
FRENCH

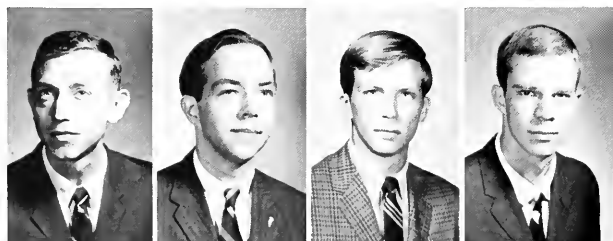

- BENJAMIN L. KNIGHTON, JR. . . Woodruff, S. C.
HISTORY
- ROBERT B. KNOWLES . . . Silver Spring, Md.
ENGLISH
WSBF.
- FRANK X. KUHN III . . . Springfield, Va.
GEOLOGY
- GRAYSON P. LANE . . . Clemson, S. C.
HISTORY
AFROTC 3, 4; High Court Attorney 4.

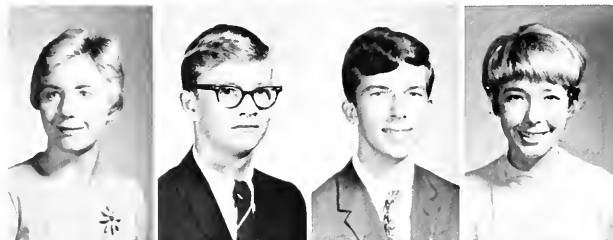

- LINDA C. LAMBERT . . . Clemson, S. C.
HISTORY
CEW 3, 4; Vice-President 4; CMSW 3, 4; Secretary-Treasurer 4.
- ALDRIDGE Q. LANCÉ . . . Havana, Cuba
PHYSICAL EDUCATION
- JAMES M. LAWTON . . . Greenville, S. C.
HISTORY
GOP 3, 4; Glee Club 1; Young Republicans 1, 2, 3, 4; Vice-President 3.
- KATHLEEN E. LAWRENCE . . . Liberty, S. C.
ENGLISH



- J. KEITH LEE . . . Charleston, S. C.
ENGLISH
- TYRE D. LEE, JR. . . Chester, S. C.
HISTORY
Pershing Rifles 1, 2, 3, 4; Fourth Regimental Headquarters 3, 4; Assistant Head 3; Section Head 4; SAME 2, 3, 4; Hall Monitor 4; Rat Master 4; Chester County Club 1, 2, 3, 4; Pershing Rifles Bronze Achievement Medal 4.
- CARL E. LIBBY . . . Easley, S. C.
PHYSICS
AIP.
- HERBERT T. LITTLEJOHN . . . Clemson, S. C.
MATHEMATICS
Tiger Band 1, 2, 3, 4; Junior Staff 2, 3; Concert Band 1, 2, 3, 4; Vice-President 3; PHS 1, 2, 3, 4; Vice-President 3; STE 3, 4; PKP 3, 4; University Honors and Awards Council 3; Tiger Staff; Highest Honors 1, 2, 3, 4; PHS Freshman Math Award.

ARTS & SCIENCES

• JAMES E. LOUGHRIDGE Ardmore, Pa.
ENGLISH

JAY R. LUNCEFORD . . . Savannah, Ga.
PRE-MEDICINE
DPK.

CARL M. LUND Birmingham, Mich.
PRE-MEDICINE
Delta Sigma Nu 2, 3, 4; President 3, 4; Phi Kappa Delta 1, 2; BSU 1; Pershing Rifles 1; Glee Club 3, 4.

LARRY H. McAMISH Greenwood, S. C.
CHEMISTRY
ACS.

• WILLIAM J. McANINCH . . . Spartanburg, S. C.
PRE-MEDICINE
Pershing Rifles 1, 2, 3, Bronze Achievement Award 3, Commander 4.

MARGARET E. McARTHUR . . N. Augusta, S. C.
MATHEMATICS
YMCA 1; Wesley Foundation 2, 3, 4.

CAVERT K. McCORKLE Arlington, Va.
PRE-MEDICINE
Honor Roll 1, 2, 3; Honors Program 2, 3; Phi Eta Sigma 1, 2, 3, 4, Treasurer 3; Sigma Tau Epsilon 3; Phi Kappa Phi 4; Delta Sigma Nu 2, 3, 4, Vice-President 3; Treasurer 4; Student Senate 3; High Court 4; SCSSL 3, 4; NSAC 3; TAPS Staff 2; Tiger Staff 1, 2, 3, Advertising Manager 3; SCCPA 2, 3.

SYLVIA A. McENTYRE Cleveland, Ga.
NURSING

• AGNES E. McGOWAN Sumter, S. C.
ENGLISH
Gamma Beta Phi 1; Women's Residence Court 3; Clemson Players 3, 4; Tiger Staff 1.

SHERRY A. MCKEE Greenwood, S. C.
MATHEMATICS
Light Brigade; Sigma Tau Epsilon.

THOMAS M. McKEVILN Charleston, S. C.
ENGLISH
Newman Club.

WADE H. MACFIE, JR. . . . Winnsboro, S. C.
ENGLISH

• MONTIE C. MARTIN Clemson, S. C.
ENGLISH
Cheerleader 3, 4; Newman Club 2, 3, 4; Commuters' Club 2, 3, 4; Education Association 2.

KENNETH M. MATTISON Clemson, S. C.
HISTORY
Glee Club; Advanced AFROTC; BSU 1, 2, 3, 4.

KATHRYN M. MEADOWCROFT . Pikesville, Md.
HISTORY
Hall Supervisor.

BENJAMIN T. MICHAEL Clemson, S. C.
HISTORY
Football 1, 2, 3, 4; Block "C" Club 3, 4.

• JOHN F. MILLER Marianna, Ark.
HISTORY
AFROTC 1, 2, 3, 4; Arnold Air Society 3, 4; Scabbard and Blade 3, 4; Mu Beta Psi 3, 4; Central Spirit Committee 4; Tiger Band 1, 2, 3, 4, Commander and Band Master 4; Concert Band 1, 2, 3, 4; Aero Club 1, 2, 3, 4.

CHRISTEL S. MINOTTI Clemson, S. C.
FRENCH

ANDE S. MITCHELL Columbia, S. C.
MATHEMATICS
Miss Clemson University 1; Newtonian Society 2, 3, 4; Phi Kappa Phi 3, 4; Sigma Tau Epsilon 3, 4; Honors Program 1, 2, 3; House Council 2, 3; SBX 2, 3, 4; Angel Flight 1; Hillel-Brandeis 1, 2; Cheerleader 1, 2, 3, 4; Young Democrats 1, 2, 3, 4.

ROBERT O. MOFFAT Cheraw, S. C.
ENGLISH

• ALAN F. MOHRMANN Augusta, Ga.
ENGLISH

DONNA D. MOORE Bowling Green, Ky.
SPANISH

FRANK N. MORA III San Juan, P. R.
PRE-MEDICINE
ISA, Vice-President; Newman Club 4; Clemson Players 1.

STEPHEN J. MORRISON Charleston, S. C.
PRE-MEDICINE
Phi Eta Sigma.



ARTS & SCIENCES



• ROBERT W. MOSS, JR. Charleston, S. C.
PRE-MEDICINE
Tang Soo Do Club 3.

ROBERT D. MOYER Evans City, Pa.
MATHEMATICS
LSU 1, 2, 3, 4, Secretary 4; Bowling Team 2, 3, 4, Co-Captain 2, 3, 4.

TERENCE J. MULLIGAN Upper Montclair, N. J.
PRE-MEDICINE

B. RHETT MYERS Pickens, S. C.
PRE-MEDICINE
Honors Program 1, 2, 3, 4; Sophomore Class Vice-President; Junior Class Vice-President; Chairman High Court; NS 1, 2, 3, 4; TAPS Staff 2, 3, 4, Advertising Manager 3; Cheerleader 3; Who's Who.



• J. OWEN NEIGHBOURS Monkton, Md.
GEOLOGY

JOSEPH E. NETZEL Concord, N. H.
ECONOMICS
DPK.

JOHN A. NEUFFER Clayton, N. Y.
MATHEMATICS

LARRY H. NOBLE Saxonburg, Pa.
PHYSICS
SAME 2, 3, 4, Vice-President 4; AIP 2, 3, 4, President 4; Sigma Tau Epsilon 3, 4.



• BEVERLY R. NORRIS Gastonia, N. C.
SPANISH
Sigma Delta Pi; WSA 2, 3, 4, Secretary 3, Vice-President 4; DTX 2, 3, 4, Treasurer 3; ISC 4.

CHARLES F. O'CAIN Orangeburg, S. C.
PRE-MEDICINE
Honors Program 1, 2, 4; Sailing Club 2, 4.

JAMES T. O'RILEY North, S. C.
PRE-MEDICINE
Elks National Scholarship; Central Spirit Committee; Tiger Staff 3; Chronicle Staff 1.

GEORGE D. ORR Clinton, S. C.
PRE-DENTISTRY
ROTC.

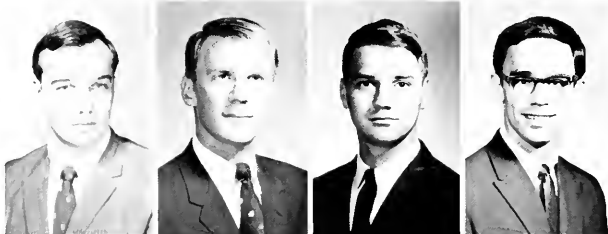

• JAMES C. OWENS Marion, S. C.
ENGLISH
Honors Program 1; IEEE 1, 2; Young Republicans 2, 3, 4; Gamma Omega Phi 3, 4; Pre-Law Society 2, 3; Tiger Staff 3, 4.

JAMES G. PADGETT Columbia, S. C.
PRE-DENTISTRY
Outstanding Leadership in Student Government Award 2, 4; Pre-Med Society 2; Treasurer Sophomore Class; Secretary Senior Class; NS 2, 3, 4; TAPS Staff 2; Basketball 1; Tigrama 2, 3, 4; AFROTIC 3, 4.

CHARLES H. PARKER North Augusta, S. C.
HISTORY
Pershing Rifles 1, 2, 3, 4; Advanced ROTC 3, 4; BSU 1; Newman Club 4.

MICHAEL Y. PATTERSON Easley, S. C.
ENGLISH
Weight Lifting Club 1, 2, 3, 4; Chronicle Staff; Tiger Staff.

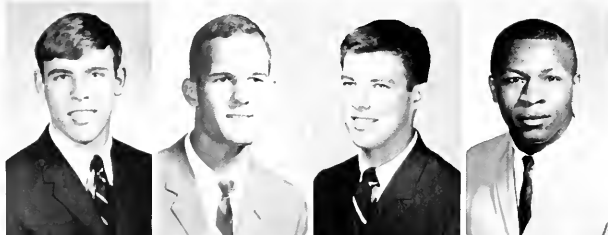

• RICHARD A. PEDERSON Alexandria, Va.
ENGLISH

LAWRENCE C. PEELE Clemson, S. C.
MATHEMATICS
Phi Eta Sigma 1, 2, 3, 4; Sigma Tau Epsilon 3, 4.

JAMES K. PHILLIPS III Belton, S. C.
ENGLISH

EDWARD E. P. PINCKNEY Awendaw, S. C.
MATHEMATICS



• BENJAMIN C. PITMAN, JR. Spartanburg, S. C.
ENGLISH
American Legion Military Excellence Award 3; Scabbard and Blade 3, 4; Arnold Air Society 2, 3, 4; Economics Club 3, 4; SAME 4; DPK 1, 2, 3, 4, Secretary 3; Tiger Staff 2; Drill Team 1.

REECE E. POULTON Pittsburgh, Pa.
ENGLISH
Tiger Staff.

PAULETTE F. PROCHASKA Clemson, S. C.
FRENCH

CARL W. PUCKHABER Charleston, S. C.
PRE-PHARMACY

ARTS & SCIENCES

• KENNETH W. PUTMAN . . . Blacksburg, S. C.
CHEMISTRY

RANDOLPH A. RADKE . . . New York, N. Y.
PRE-DENTISTRY
Newman Club; Sailing Club.

JULIUS D. RAMPEY . . . Pickens, S. C.
HISTORY

WILLIAM S. RAY . . . Charleston, S. C.
PRE-MEDICINE
Delta Sigma Nu 4; BSX 2, 3, 4; Young Republicans 3, 4.

• GARY S. RENWICK . . . Myrtle Beach, S. C.
MATHEMATICS
Beta Tau Sigma 3, 4; Tang Soo Do 3, 4.

DANNY L. RHODES . . . Rock Hill, S. C.
FRENCH AND ENGLISH
Hall Monitor 2; Hall Supervisor 3, 4; York County Clemson Club 2, 3; Pershing Rifles 1, 2, 3, Pledge Commander 3; Scabbard and Blade 4, Commanding Officer.

ROBIN B. RHODES . . . Sumter, S. C.
PRE-DENTISTRY
DeMolay Club 1, 2; Swimming 1, 2.

MATHIAS B. RICHARDSON . . . Pendleton, S. C.
ENGLISH
Tiger Staff 1, 4.

• EDWARD H. ROBERTSON . . . Mt. Pleasant, S. C.
PRE-MEDICINE

WALTER C. ROBINSON . . . Columbia, S. C.
PRE-VETERINARY

CAROL T. RODGERS . . . Clemson, S. C.
ENGLISH
IM Auxiliary 3, Secretary 3; Calhoun Literary Society 3, 4; Young Democrats 4.

CHARLES T. ROGERS . . . Denmark, S. C.
ENGLISH

• CLARK T. ROGERS . . . North Charleston, S. C.
HISTORY
TAPS 4; Fencing Club 3, 4, Secretary 4.

WILLIAM K. RUBENTUS . . . Summerville, S. C.
PRE-MEDICINE
Swimming Team.

ROBERT D. RUFFNER . . . Clemson, S. C.
HISTORY
Jacob's Blocking Trophy for S. C. 1; SEA; Block "C" Club 2; Varsity Football 3, 4.

DONALD L. SAIN . . . Fort Mill, S. C.
ENGLISH

• EVELYN A. SARKA . . . Lansdale, Pa.
APPLIED MATHEMATICS
Newtonian Society, Treasurer 4; Tiger Business Staff, Business Manager 4.

ANTHONY M. SCIALDONE . . . Seneca Falls, N. Y.
APPLIED MATHEMATICS
Honors Program Certificate 2; Sigma Tau Epsilon 3, 4, Vice-President 4; Newtonian Society 3, 4; Association for Computing Machinery 3, 4; WSBF 1, 2, 3, 4, Chief Announcer 3; Glee Club 1, 2; Clemson Players 1, 2; Calhoun Literary Society 2.

WILLIAM D. SHIRLEY . . . Williamston, S. C.
HISTORY
Track 2, 3, 4; Block "C" Club 4.

DAVID L. SIBERT . . . Atlanta, Ga.
HISTORY
Newman Club; Tennis Team 1, 2, 3.

• BETTE SIMPSON . . . Clemson, S. C.
ENGLISH

DONNA F. SIMPSON . . . Westminster, S. C.
PRE-MEDICINE

ALBERT R. SMARR . . . Columbia, S. C.
PRE-MEDICINE
Delta Sigma Nu 2, 3; Assistant Student Chaplain 3; APO 1, 2, 3, 4, Secretary 3; Canterbury Club 1, 2, 3, 4; YMCA 1; Glee Club 1; Track 2; Weight Lifting Club 3.

DANIEL M. SMITH . . . Edgefield, S. C.
ENGLISH
Hall Monitor 3; Intramural Sports.



ARTS & SCIENCES



- JAMES D. SMITH Belton, S. C.
PRE-MEDICINE
KSN 2, 3, 4; Young Republicans 1, 2; Men's Chorus 2.
- JAMES R. SMITH Clemson, S. C.
PHYSICS
Track 1, 2, 3, 4.
- ROSTON M. SMITH, JR. Anderson, S. C.
MATHEMATICS
Ways and Means Committee 2; Wesley Foundation 1, 2, 3, 4; Honors 1, 3.
- WILLIAM F. SMITH Chesterfield, S. C.
MATHEMATICS
Young Republicans 4; AATCC 1.



- PETER F. SNYDER Wayne, N. J.
ENGLISH
PSA, Treasurer 2; Tiger Staff 3; Fencing 3; Fine Arts Film Club 3.
- PHILIP H. STANLEY Hampton, S. C.
MATHEMATICS
KDX 1, 2, 3, 4.
- CHARLES E. STEVENSON Jackson, N. J.
PRE-MEDICINE
Delta Sigma Nu 2, 3, 4; Phi Kappa Phi 3, 4; Tiger Staff 3, 4; Fencing Club 1, 2, 3, 4, Secretary 2, 3.
- MENDEL H. STEWART Pickens, S. C.
HISTORY



- DURWARD B. STINSON, JR. Charleston, S. C.
ENGLISH
Chronicle Staff 1, 2, 3, 4; Tiger Staff 3, 4; Clemson Players 3, 4; Pershing Rifles 3, 4.
- WILLIAM R. STODDARD, JR. Taylors, S. C.
PRE-MEDICINE
Delta Sigma Nu; Pre-Medicine Fraternity 3, 4.
- MARTHA A. STUART Columbia, S. C.
APPLIED MATHEMATICS
Best Dressed Co-Ed 2; High Honors 1; Honors 2; SCSL Delegate 3; Junior Senator, Secretary of Senate 3; Canterbury Club 2; Vice-President Girls Dorm 2; TAPS Co-Organizations Editor 3, 4.
- ZACH H. SUBER III Whitmire, S. C.
HISTORY



- JOHN H. SWICORD Moncks Corner, S. C.
PRE-MEDICINE
- DAVID E. THOMPSON Florence, S. C.
ENGLISH
- JOHN W. THOMPSON Spartanburg, S. C.
APPLIED MATHEMATICS
Honors 1; Gamma Beta Phi 3, 4; Senior Senator, Financial Review Board 4; Counterterrorism Platoon 1; Tiger Staff 2, 3; Hall Monitor 3; Hall Supervisor 3, 4; Advanced ROTC 3, 4; Rat Master 4.
- RONALD A. THROWER Mt. Holly, N. C.
MATHEMATICS
Scuba Club 2, 3, Treasurer 4.



- PAUL W. THURSTON Clemson, S. C.
HISTORY
Tiger Band 1, 2, 3, 4; Concert Band 1, 2, 3, 4.
- JULIA W. TILLEY Clemson, S. C.
APPLIED MATHEMATICS
SBX 1, 2, 3, Pledge Master 2.
- WINFIELD C. TOWLES Mt. Pleasant, S. C.
PRE-MEDICINE
ACS 1, 2, 3, 4, Treasurer 4; Hall Monitor 3; Hall Supervisor 4; Tiger Band 1, 3; Concert Band 1.
- RONALD E. TRESCOTT Charleston, S. C.
PRE-MEDICINE
Delta Sigma Nu; Pre-Med Fraternity 2, 3, 4; Circle "K" 1; Newman Club 1, 2, 3, 4; Hall Monitor 2, 4; Hall Supervisor 3.



- CALEB L. TREXLER, JR. Concord, N. C.
PRE-MEDICINE
SKE; Football 1, 2, 3, 4.
- JOSEPH L. TUPPER, JR. Summerville, S. C.
PRE-MEDICINE
DKA 2, 3, 4.
- WILLIAM H. TURNER Clemson, S. C.
APPLIED MATHEMATICS
Association for Computing Machinery 4; AG 3, 4, Rush Chairman 3; TAPS Junior Staff 2, Classes Editor 3, Business Manager 4.
- FRANK H. TURPIN Americus, Ga.
PRE-DENTISTRY
DKA; Football 1, 2, 3, 4.

ARTS & SCIENCES

- **MICHAEL W. VENTO III** . . . Beaver, Pa.
SOCIOLGY
AIA 2; *Chronicle* Staff 3; Tang Soo Do Club; Fine Arts Film Club 4; Rugby Club 4; Intramurals 1, 2, 3, 4; Clemson Little Theatre.
- KENNETH R. WAGNER** . . . Clemson, S. C.
CHEMISTRY
ACS.
- HARRELL H. WALDROP** . Greenville, S. C.
MATHEMATICS
CDA; Sigma Tau Epsilon 3, 4, Honor Roll 1, 2, 3; Newtonian Society 4.
- SUE L. WALKER** . . . Clemson, S. C.
MATHEMATICS



- **JAMES L. WANNAMAKER** . St. Matthews, S. C.
HISTORY
- KEITH H. WATERS** . North Augusta, S. C.
ENGLISH
KDX; Phi Eta Sigma.
- LINDA WATSON** . . . Columbia, S. C.
MATHEMATICS
- MICHAEL A. WATTS** . . . Camden, S. C.
PRE-MEDICINE
AFROTC 2; Delta Sigma Nu 2, 3, 4; Hall Supervisor 2, 3, 4; APO 1, 2, 3, 4; Vice-President 3, 4; BSU 1, 2, 3, 4; Tang Soo Do Club 2, 3, 4, Secretary 3, President 4.



- **JEFFREY P. WEAVER** . . . Jackson, S. C.
HISTORY
Student Senate 1; KSN 3, 4; Newman Society 1, 2, 3, 4; WSBF 1; NEA 2, 3, 4; Young Republicans 1, 2.
- JOHN C. WEEKS** . . . Sumter, S. C.
ENGLISH
- ROBERT H. WELBORN** . . . Anderson, S. C.
HISTORY
Young Democrats 3, 4.
- RODGER N. WELLER** . Greenville, S. C.
PRE-DENTISTRY
Delta Sigma Nu 2, 3, 4; APO 3, 4; Hall Supervisor 2, 3, 4; Newman Club 1; SAME 2, 3, 4.

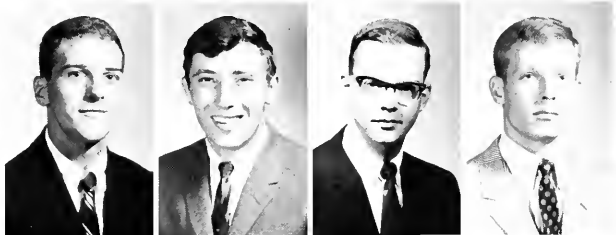

- **RICHARD H. WELLS** . . . Anderson, S. C.
PRE-MEDICINE
BSU 1, Secretary 1; Dixie Skydivers 4.
- EDWARD T. WHITE, JR.** . . . Rock Hill, S. C.
ENGLISH
APO; YMCA.
- HARRY A. WHITFIELD, JR.** . Greenville, S. C.
MATHEMATICS
IEEE; Newtonian Society; Advanced ROTC.
- DAVID C. WHITNEY** . . . Clemson, S. C.
ENGLISH
Honor Roll 1, 2, 3, 4; Honors Program 1; Phi Eta Sigma 1; Danforth Scholarship 1; Peace Fund Scholarship 4; Freshman Class Treasurer; Student Senate 2, 3, 4; SCSSL 3; Blue Key 3, 4; Canterbury Club 1, 2, 3, 4, Vice-President 2; YMCA 1, 2; Tiger Staff 2, 3, 4, News Editor 2, Associate Editor 4; Clemson Players 1.



- **DAVID H. WILKINS** . . . Greenville, S. C.
HISTORY
DKA 2, 3, 4; Block "C" Club 3, 4; FCA 3, 4; Tennis Team 1, 2, 3, 4.
- RICHARD M. WILLIAMSON** . . . Clemson, S. C.
PHYSICS
Honor Roll 1, 2, 3, 4; Gettysburg Battlefield Preservation Association Award 2; Gamma Beta Phi 1, 2, 3, 4; Sigma Pi Sigma 3, 4; BSU.
- JOHN F. WILLSON** . . . Brooklawn, N. J.
MATHEMATICS
APO.
- JAMES M. WILSON** . . . Piedmont, S. C.
MATHEMATICS
Honor Roll 1; Calhoun Literary Society 3, 4; 4-H Club 1, 2; BSU 1, 2.



- **JOHN A. WOODS** . . . Syosset, N. Y.
HISTORY
Young Republicans; Sailing Club.
- RICHARD H. WOODWARD** . . . Knoxville, Tenn.
ENGLISH
AIA 1, 2, 3; *Chronicle* Staff 3, 4, Features Editor 4.
- JAMES H. WORKMAN** . . . Woodruff, S. C.
ENGLISH
Arnold Air Society 3, 4; Scabbard and Blade 3, 4; Tiger Brotherhood 4; Intramurals 1, 2, 3, 4.
- CARL L. ZEIS** . . . Westfield, N. J.
MATHEMATICS



HAROLD F. LENDRITH, *Dean*



Education

The School of Education has greatly expanded since its beginning in the summer of 1965. Elementary and Secondary Education are, by far, not the only fields for prospective teachers. They may enter other areas of education by going into the programs of either Agricultural Education, Industrial Education or Recreation and Parks Administration. Though their specific curriculums students are being prepared to teach the leaders of tomorrow.

Seniors spend a semester practice teaching at various schools. During this time and after graduation, the students convey their ideas and thoughts to others by means of instruction.

The School of Education is continually growing and expanding to give the students a better opportunity for a solid background in education.

Education is an essential necessity throughout the world. And Clemson provides the best training in this field that can be had anywhere in today's already well educated world.







EDUCATION



• ROBERT E. AMBROSE Omaha, Nebr.
RECREATION AND PARKS ADMINISTRATION
RPA Club 3, 4; DPK 3, 4.

THOMAS M. ARANT Fort Motte, S. C.
SCIENCE TEACHING

WILLIAM H. ARMSTRONG . . . Middlebury, Conn.
SCIENCE TEACHING

GEORGE F. BAKER Clinton, Md.
AGRICULTURAL EDUCATION
DPK; Tiger Band; Concert Band.



• CARROLL, O. BALDWIN . . . Hendersonville, N. C.
AGRICULTURAL EDUCATION

JACK D. BELK Pacolet, S. C.
INDUSTRIAL EDUCATION
Rifle Team 1, 2, 3, 4, Captain 3, 4; Pershing Rifles 2, 3;
Iota Lambda Sigma 3, 4.

SAMUEL H. BISHOP Spartanburg, S. C.
INDUSTRIAL EDUCATION

DONALD T. BOONE Clemson, S. C.
INDUSTRIAL EDUCATION
Tiger Band 1, 2; Concert Band 1, 2; AFROTC Band 1, 2;
ACS 1, 2, 3.



• MARY M. BOWEN Westminster, S. C.
ENGLISH EDUCATION

WALLACE C. BRITTAIN . . . Hendersonville, N. C.
RECREATION AND PARKS ADMINISTRATION
DPK 2, 3, 4, Pledge Master 4; Black and Bridle Club 1, 2;
RPA Club 3, 4; PSA 1, 2, 3, 4, Social Chairman 3.

CAROL L. BRITTON Salters, S. C.
SECONDARY EDUCATION
SBX 2, 3, 4, Treasurer 3; House Council 3, 4; Light Brigade
1, 2; TAPS Junior Staff 3.

MICHAEL S. BROWN Clemson, S. C.
INDUSTRIAL EDUCATION



• RONNIE E. BULLOCK Dillon, S. C.
ENGLISH EDUCATION
Mu Beta Psi 3, 4; Circle "K" Club; BSU 1, 2, 3, 4; Tiger
Band 1, 2, 3, 4; Concert Band President 4; Dillon County
Club.

THOMAS E. BULWITH Bayonne, N. J.
RECREATION AND PARKS ADMINISTRATION

JAMES H. BURTON Leesville, S. C.
RECREATION AND PARKS ADMINISTRATION
KDX; Cadet of the Month in AFROTC.

WILLIAM B. BUSCH, JR. Columbia, S. C.
INDUSTRIAL EDUCATION
Tiger Brotherhood, Treasurer; Who's Who; Iota Lambda
Sigma, Vice-President; CDA, Vice-President; MSF; AIA 3,
4, 5, 6; PKD Best Pledge, Vice-President 6.



• CHARLES E. CARROLL Florence, S. C.
INDUSTRIAL EDUCATION
Iota Lambda Sigma; WSBF Staff 1, 2, 3, 4, Local News
Manager 3; Tigerama 3.

MARSHALL J. COLEMAN Darlington, S. C.
RECREATION AND PARKS ADMINISTRATION
SAZ 1, 2, 3, 4.

PAULA M. COLEMAN Clemson, S. C.
ELEMENTARY EDUCATION

WILLIAM R. COLEMAN Pamplico, S. C.
RECREATION AND PARKS ADMINISTRATION
SAZ 1, 2, 3, 4.



• LACY H. COLLINS North Charleston, S. C.
SCIENCE TEACHING

DAN M. CONNELLY Clemson, S. C.
AGRICULTURAL EDUCATION
Agricultural Education Club.

DEWEY C. CRAIG Anderson, S. C.
EDUCATION

JOHN R. CRAWFORD Saluda, S. C.
AGRICULTURAL EDUCATION

EDUCATION

• RONALD M. DAVIS Columbia, S. C.
RECREATION AND PARKS ADMINISTRATION
RPA Club 4.



L. J. DELANEY, JR. Naples, Fla.
SCIENCE TEACHING
Amateur Radio Club 1, 2, 3, 4, Vice-President 4.

DAVID A. DEMSEY West Homestead, Pa.
RECREATION AND PARKS ADMINISTRATION
ROTC; Basketball.

RICHARD G. DODSON Piedmont, S. C.
SCIENCE TEACHING

• JAMES P. DRUMMOND Woodruff, S. C.
RECREATION AND PARKS ADMINISTRATION
Scabbard and Blade; AFROTC Cadet of Year 2.



JOHN D. EDWARDS Spartanburg, S. C.
INDUSTRIAL EDUCATION

CHARLES H. ELLENBURG Knoxville, Tenn.
RECREATION AND PARKS ADMINISTRATION

ELEANOR D. FAIREY Summerville, S. C.
RECREATION AND PARKS ADMINISTRATION
RPA Club 3, 4; DIX 2, 3, 4, President 3, 4; ISC 3, 4;
TAPS Junior Staff 3; TAPS Senior Staff 4; Rat Master 2, 3.

• RAYMOND S. FEDELE Somerville, N. J.
INDUSTRIAL EDUCATION
Scuba Diving Club; Iota Lambda Sigma; Newman Club.



JULIA M. FREIT Lakewood, N. J.
SECONDARY EDUCATION
High Honors 3; Sigma Delta Pi; Chapter Cbi.

EILEEN L. GALLAGHER Clemson, S. C.
ELEMENTARY EDUCATION

KIRSTEN M. GARRETT Spartanburg, S. C.
ENGLISH TEACHING

• DAVID W. GARRISON Clemson, S. C.
INDUSTRIAL EDUCATION
Iota Lambda Sigma; Educational Fraternity 2, 3, 4; Tiger Staff, Photographer 1; Chronicle Staff, Photographer 1; Pershing Rifles 1.



WAYNE W. GIBSON Greer, S. C.
INDUSTRIAL EDUCATION
Iota Lambda Sigma 3, 4.

CUTHBERT S. GLEATON III Springfield, S. C.
EDUCATION

GEORGE E. GORE, JR. Loris, S. C.
AGRICULTURAL EDUCATION
AG; Agricultural Education Club; Horry County Club.

• DAN K. GUNNELS Clarkesville, Ga.
AGRICULTURAL EDUCATION
Block "C" Club; Agricultural Education Club.



CARSON V. HARDWICK Seneca, S. C.
AGRICULTURAL EDUCATION

OSCAR J. HARRY Grover, N. C.
INDUSTRIAL EDUCATION

JOHN F. HARNETT Charleston, S. C.
INDUSTRIAL EDUCATION
Iota Lambda Sigma, Historian 4; Newman Club 1, 2, 3, 4.

• WILLIAM C. HAWKINS Columbia, S. C.
INDUSTRIAL EDUCATION
PKD.



ROGER D. HAYES Travelers Rest, S. C.
AGRICULTURAL EDUCATION
Football.

LEWIS W. HICKS York, S. C.
AGRICULTURAL EDUCATION
AG; Agricultural Education Club.

DAVID R. HILL Sumter, S. C.
SCIENCE TEACHING
Student Education Association 3, 4; BSU 1, 2, 3, 4.

EDUCATION



- ALBERT A. HINSON Thomaston, Ga.
RECREATION AND PARKS ADMINISTRATION
RPA Club 4.
- JOHN H. HOSTETLER Charleroi, Pa.
BIO-SCIENCE TEACHING
Block "C" Club 2, 3, 4; Football 1, 2, 3, 4.
- ROBERT S. HOUSEHOLDER Ridge Spring, S. C.
ENGLISH
- JAMES M. HUDGENS Union, S. C.
RECREATION AND PARKS ADMINISTRATION
Pershing Rifles 2, 3, 4; Scabbard and Blade 4.

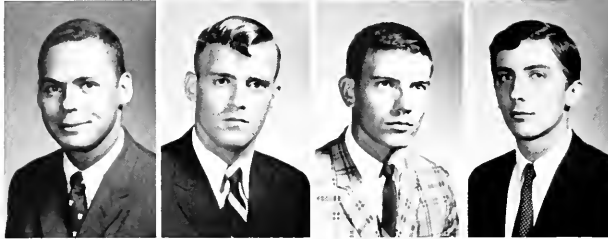

- JOSEPH S. HUNTER Clemson, S. C.
INDUSTRIAL EDUCATION
Scabbard and Blade 4.
- MARTIN H. HUTTO Swansea, S. C.
AGRICULTURAL EDUCATION
- EARL L. HYMAN Pamplico, S. C.
SECONDARY EDUCATION
- ANDREW INABINET Orangeburg, S. C.
MATHEMATICS EDUCATION



- CAROL E. JACKSON Huntington, N. Y.
SPANISH
Sigma Delta Pi 3, 4; Student Senate; SUSGA; Women's House Council, Social Chairman 3; SBX 2, 3, 4; Cheerleader, Freshman 1, Varsity 2; Angel Flight; YMCA.
- JACK J. JACKSON Edgefield, S. C.
BIOLOGY TEACHING
Block "C" Club 2, 3, 4; Tiger Brotherhood 3, 4; Football 1, 2, 3, 4.
- JERRY L. JENKINS Simpsonville, S. C.
INDUSTRIAL EDUCATION
Iota Lambda Sigma, Historian 3, Treasurer 4; Arnold Air Society 4; Alpha Phi Omega.
- LAURA R. JOHNSON Clio, S. C.
SECONDARY EDUCATION



- MICHAEL C. KASHA Brooklyn, N. Y.
SCIENCE TEACHING
NEA 3, 4; Pre-Veterinary Club 1, 2; Hillel-Brandeis Club 1, 2, 3, 4, 5, Treasurer 3, Secretary 4, Vice-President 4, President 5.
- IVAN F. KELLEY III North Charleston, S. C.
SCIENCE TEACHING
Best Drilled P. R. Pledge 1; Pershing Rifles, C. O. 3; NSPR 1, 2, 3; Scabbard and Blade 3, 4.
- LARRY M. KEYS Clemson, S. C.
AGRICULTURAL EDUCATION
Football 1, 2, 3, 4; Block "C" Club 2, 3, 4; Agricultural Education Club 2, 3, 4.
- WILLIAM T. KISSAM Statesville, N. C.
RECREATION AND PARKS ADMINISTRATION
RPA Club, President 4; SKE; Football.



- VIOLET S. KLEIN Clemson, S. C.
SECONDARY EDUCATION
- RONALD N. LACEY Ravenel, S. C.
INDUSTRIAL EDUCATION
Iota Lambda Sigma.
- WILLIAM L. LACHER Greenville, S. C.
SECONDARY EDUCATION
DPK 2, 3, 4.
- JOAN E. LANCIANESE Greenville, S. C.
ENGLISH
Light Brigade 1, 2, 3, 4, Secretary 2; DTX 3, 4.



- ANDREW LaPLACE Pompton Plains, N. J.
SCIENCE TEACHING
AAUP Book Award 4; Student Teachers Association 3, 4; Alpha Phi Omega 4, 5; Glee Club 4; Tiger Staff 4.
- PAUL E. LEHOTSKY Clemson, S. C.
INDUSTRIAL EDUCATION
Iota Lambda Sigma.
- FRANK P. LIBERATORE McKeesport, Pa.
RECREATION AND PARKS ADMINISTRATION
Football 1, 2, 3, 4; Block "C" Club 2, 3, 4.
- VIRGIL F. LINDER, JR. Bishopville, S. C.
RECREATION AND PARKS ADMINISTRATION
Sigma Alpha Zeta 2, 3, 4; RPA Club 4.

EDUCATION

• ROY D. LONG Saluda, S. C.
AGRICULTURAL EDUCATION
Agricultural Education Club; ADSA.



JAMES F. LOVE, JR. McConnells, S. C.
AGRICULTURAL EDUCATION
Alpha Zeta; Alpha Tau Alpha; Gamma Sigma Delta; Agricultural Education Club.



JAMES H. LOWE Edgefield, S. C.
MATHEMATICS

ROY P. McFADDEN Catawba, S. C.
AGRICULTURAL EDUCATION
Agricultural Education Club.

• EARL M. MCGILL Blacksburg, S. C.
RECREATION AND PARKS ADMINISTRATION



CHARLES R. MAJOR Greenville, S. C.
RECREATION AND PARKS ADMINISTRATION

JOHN M. MANDEVILLE Clemson, S. C.
SCIENCE TEACHING
Newman Club; YMCA.

THOMAS A. MERRELL Myrtle Beach, S. C.
SCIENCE TEACHING
PKD 3, 4, 5, Secretary 5; CDA Junior Staff 4, Senior Staff 5; Young Republicans 1, 2, 3, 4, 5; BSU 1, 2, 3, 4, 5; Mars Hill College 1, 2.

• RICHARD L. MINCHEW Saluda, S. C.
AGRICULTURAL EDUCATION



JAMES E. MULDROW Greenville, S. C.
RECREATION AND PARKS ADMINISTRATION

TOM L. MURRELL Kingsport, Tenn.
RECREATION AND PARKS ADMINISTRATION

KEITH D. NEELY New Cumberland, Pa.
RECREATION AND PARKS ADMINISTRATION
Scabard and Blade 4; DPK 2, 3, 4, Treasurer 4; DMS 4; ROTC Brigade Staff; RPA Club 3, 4, Vice-President 4; Pre-Veterinary Club 1, 2.

• ARTHUR R. NICHOLS Saluda, S. C.
AGRICULTURAL EDUCATION
ADSA 1, 2, Secretary-Treasurer 3, President 4; Student Agricultural Council; Agricultural Education Club 4, 5; 4-H Club 2, 3, 4; Young Republicans 3, 4; LSA 1, 2, 3, Treasurer 4, Secretary 5.



JOHNNY W. NOBLES Galivants Ferry, S. C.
AGRICULTURAL EDUCATION
Alpha Zeta; Alpha Tau Alpha; Agricultural Education Club.

HARRY L. OLSZEWSKI Baltimore, Md.
RECREATION AND PARKS ADMINISTRATION
Block "C" Club 2, 3, 4; Football 1, 2, 3, 4; All-American 3, 4.

MALCOLM J. O'NEAL Fairfax, S. C.
RECREATION AND PARKS ADMINISTRATION
RPA Club; AG 2, 3, 4, Vice-President 3, 4; IFC 3, 4, Treasurer 3.

• CARL B. OWENS Ware Shoals, S. C.
MATHEMATICS



WAYNE W. PARMER Tenafly, N. J.
RECREATION AND PARKS ADMINISTRATION

WILLIAM D. PATRICK Winnsboro, S. C.
SCIENCE TEACHING
Mu Beta Psi 3, 4; ASCS 3; PSA 1; Young Republicans 1; Tiger Band 1, 2, 3, 4; Concert Band 1, 2, 3, 4.

ANN L. PEARCE Clemson, S. C.
ELEMENTARY EDUCATION

• DEANNA PENNINGTON Starr, S. C.
ELEMENTARY EDUCATION
Light Brigade; DTX.



ROBERT V. PERRY Pamplico, S. C.
MATHEMATICS
ROTC.

GEORGE A. PHILLIPS Niagara Falls, N. Y.
INDUSTRIAL EDUCATION
Iota Lambda Sigma; Block "C" Club; Football Manager 1, 2, 3, 4; Baseball Manager 4.

JACKIE R. PHILLIPS Pageland, S. C.
VOCATIONAL AGRICULTURAL EDUCATION

EDUCATION



• JOE A. POSTON Johnsonville, S. C.
RECREATION AND PARKS ADMINISTRATION

DAVID M. PUTNAM Greenville, S. C.
RECREATION AND PARKS ADMINISTRATION
RPA Club, Vice-President 1; Student Senate 1; DPK; Scuba
Diving Club, Secretary 1.

LINDA J. RACE Belvedere, N. J.
SECONDARY EDUCATION
Rifle Team 2, 3; Horticulture Club 1; Honor Roll 2, 3, 4.

WILSON B. RATLIFF, JR. High Point, N. C.
SCIENCE TEACHING
DPK 1, 2, 3, 4, Vice-President 4.



• WANDA J. REYNOLDS Canon, Ga.
SECONDARY EDUCATION
SEA 2, 3, 4; BSU 1, 2, 3, 4.

DAVID W. RHODES Woodruff, S. C.
AGRICULTURAL EDUCATION
Alpha Zeta 3, 4; Agricultural Education Club 2, 3, 4; Alpha
Tau Alpha 3, 4.

A. VANCE RILEY Gastonia, N. C.
RECREATION AND PARKS ADMINISTRATION
SAZ 1, 2, 3, 4.

BARRY C. ROBINSON Augusta, Ga.
RECREATION AND PARKS ADMINISTRATION



• MICHAEL E. RODDEY Chester, S. C.
AGRICULTURAL EDUCATION
Alpha Tau Alpha; Agricultural Education Club, Vice-President
2; AG.

FLOYD T. ROGERS Clyde, N. C.
AGRICULTURAL EDUCATION
Sportsmanship Award; Football 1, 2, 3, 4; Block "C" Club;
Agricultural Education Club; Tiger Brotherhood.

PHILLIP W. ROGERS Climon, S. C.
RECREATION AND PARKS ADMINISTRATION

WILLIAM H. ROSE Gaffney, S. C.
SCIENCE TEACHING

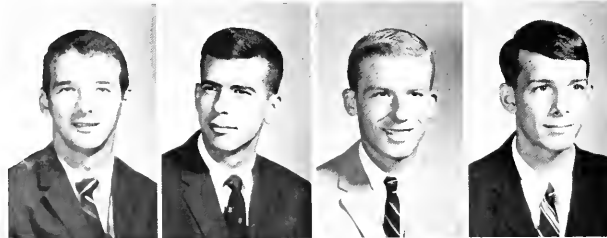

• PAUL H. SANDERS Summerville, S. C.
INDUSTRIAL EDUCATION

FREDERICK A. SARGENT Lakeland, Fla.
INDUSTRIAL EDUCATION
DKA.

JOHN O. SCHLEIG, JR. Long Branch, N. J.
INDUSTRIAL EDUCATION
Iota Lambda Sigma 3, 4, Secretary-Treasurer, President.

SAMUEL B. SEXTON Woodruff, S. C.
INDUSTRIAL EDUCATION
Iota Lambda Sigma 3, 4; High Court 4; KSN 2, 3, 4.



• MELTON D. SHEALY Chapin, S. C.
RECREATION AND PARKS ADMINISTRATION
Langdon Cheves Scholarship 4; Honor Roll 2, 3; LSA 1, 2,
3, 4, Vice-President 4; RPA Club.

JAMES T. SHELL Fountain Inn, S. C.
AGRICULTURAL EDUCATION

CURTIS A. SHIRER Clemson, S. C.
RECREATION AND PARKS ADMINISTRATION

JOHN S. SHIRLEY Seneca, S. C.
AGRICULTURAL EDUCATION



• CLYDE B. SIMMONS, JR. Greenwood, S. C.
SECONDARY EDUCATION
ACS 2, 3; Arnold Air Society 3; AFROTC 1, 2, 3; AG 3, 4,
Pledge Master 4; TAPS Junior Staff 4; Hall Supervisor 2,
3, 4.

CHRISTOPHER E. SLACK Gladwyne, Pa.
AGRICULTURAL EDUCATION

HENRY L. SMITH, JR. Greenwood, S. C.
RECREATION AND PARKS ADMINISTRATION
SAM 1; APO 2; Tang Soo Doo Club 1.

KEITH L. SMITH E. Woodstock, Conn.
AGRICULTURAL EDUCATION
ATA 1; Agricultural Education Club 4.

EDUCATION

• TEDDY L. SMOAK Pendleton, S. C.
SCIENCE TEACHING



THOMAS A. SMOAK Atlanta, Ga.
MATHEMATICS

JIMMY D. SNODDY Wellford, S. C.
INDUSTRIAL EDUCATION

BARBARA L. STEVENS Washington, D. C.
ENGLISH

• LINDA J. STEVENS Clemson, S. C.
ELEMENTARY EDUCATION
BSU.



CRAIG M. THOMAS Georgetown, S. C.
RECREATION AND PARKS ADMINISTRATION
Weight Lifting Club 1, 2, 3, 4, Treasurer 3; Forestry Club 3;
Tang Soo Doo Club 3, Vice-President 3.

JAMES M. THOMAS Hampton, S. C.
ANIMAL SCIENCE
Block and Bridle Club.

JOHN R. THOMAS Portland, Ore.
SCIENCE TEACHING

• EVERETT C. THORSLAND Teaneck, N. J.
SCIENCE TEACHING



MICHAEL L. TILLEY Clemson, S. C.
INDUSTRIAL EDUCATION
KSN.

SANDRA E. TINSLEY Anderson, S. C.
ENGLISH

ANDREW M. ULMER Walterboro, S. C.
INDUSTRIAL EDUCATION
Iota Lambda Sigma, Vice-President 3, President 4; PKD 4, 5;
ROTC 3, 4.

• JOHN N. VAUGHAN Miami, Fla.
SPANISH



SAMUEL R. VAUGHAN St. George, S. C.
SCIENCE TEACHING

OSCAR N. VICK III Georgetown, S. C.
INDUSTRIAL EDUCATION
Iota Lambda Sigma.

CHARLES J. WATSON Clemson, S. C.
INDUSTRIAL EDUCATION
ACC Honor Roll 4; Block "C" Club 2, 3, 4, President 4;
Baseball 1, 2, 3, 4.

• MARY S. WATSON Richmond, Va.
MATHEMATICS



RONALD C. WAY Clemson, S. C.
RECREATION AND PARKS ADMINISTRATION
RPA Club 3, 4; Football 1, 2, 3.

ROBERT L. WILDER, JR. Sumter, S. C.
RECREATION AND PARKS ADMINISTRATION
PKD 2, 3, 4; Swimming Team 1, Scuba Diving Club 1.

GEORGE C. WILLIAMS, JR. Hanahan, S. C.
INDUSTRIAL EDUCATION
WSBF-FM 1, 2, 3, 4.

• WILLIAM R. WILLIAMSON Tabor City, N. C.
AGRICULTURAL EDUCATION



LINDA L. WILSON Houston, Texas
ENGLISH

SUE M. YOUNG Las Vegas, Nev.
SCIENCE TEACHING

MANLY S. YOUNG Fort Mill, S. C.
RECREATION AND PARKS ADMINISTRATION
National RPA Scholarship 3, 4; Gamma Beta Phi 2, 3; RPA
Club 4, 5, President 4; APO 2, 3, 4, 5; York County Club
3, 4, 5; Young Republicans 2, 3, 4; SAM 3.

LINVIL G. RICH, *Dean*



Engineering

The College of Engineering at Clemson University offers its students eight different curriculums pertaining to engineering: Agricultural, Ceramic, Chemical, Civil, Electrical, Industrial, Mechanical and Metallurgical. Industrial Engineering, however, is to be discontinued and has accepted no new students since 1966. The Agricultural Engineering curriculum is jointly administered by the College of Engineering and the College of Agriculture and Biological Sciences.

A Bachelor of Science degree from the College of Engineering leads to a wide choice of careers and serves as a preparation for continued study on the job or further formal graduate study in a broad spectrum of fields. The engineering curriculums include thorough education in various phases of the field of specialization without overemphasizing one phase to the neglect of others. The first two years of study include the basic fundamentals and social sciences.

Upon entering the working world of today the engineer prepares to make for a better world in tomorrow.



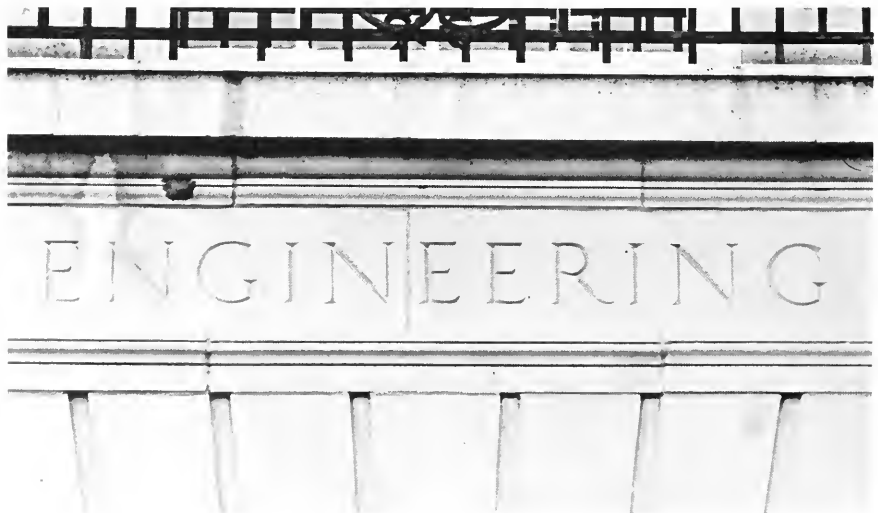
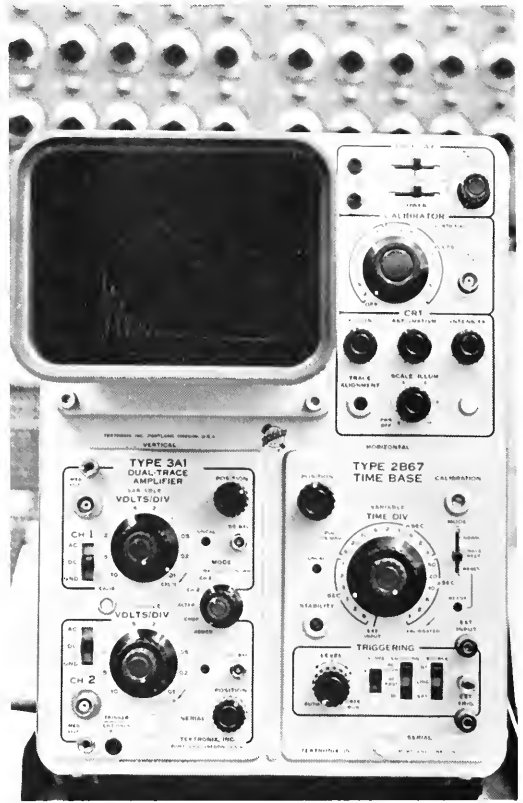
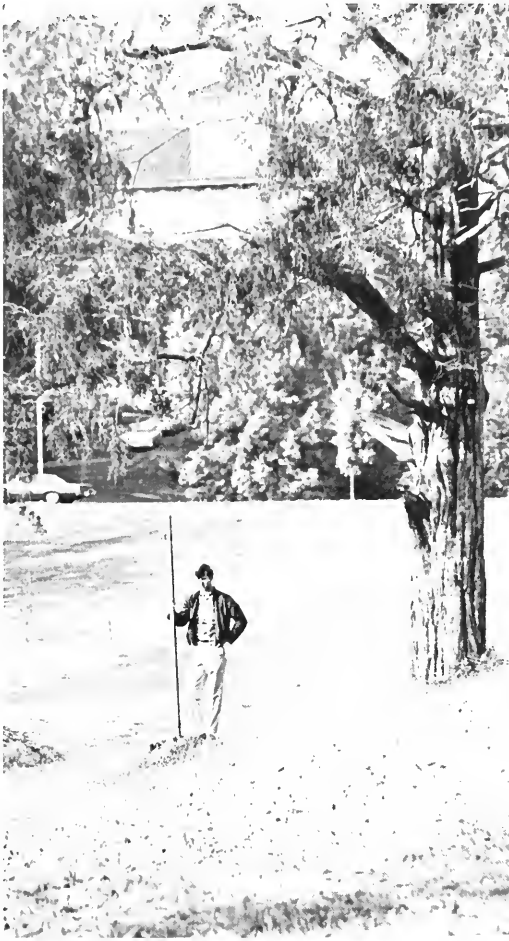

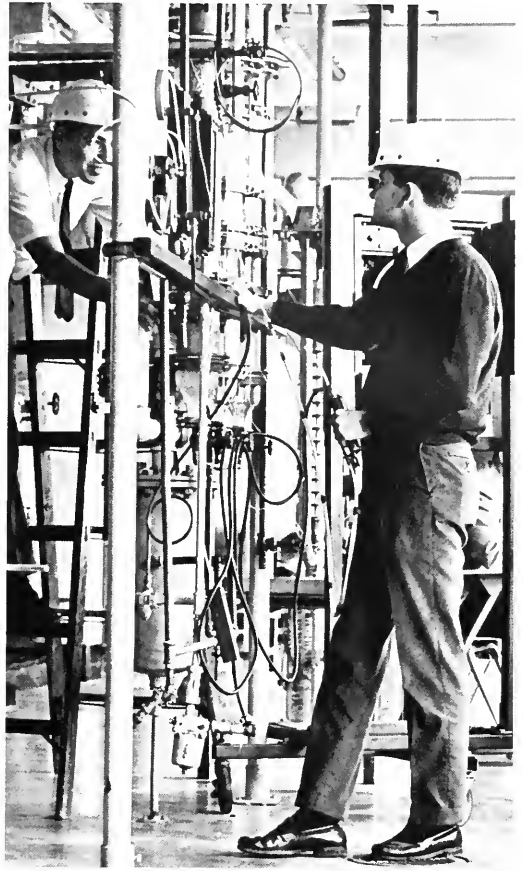
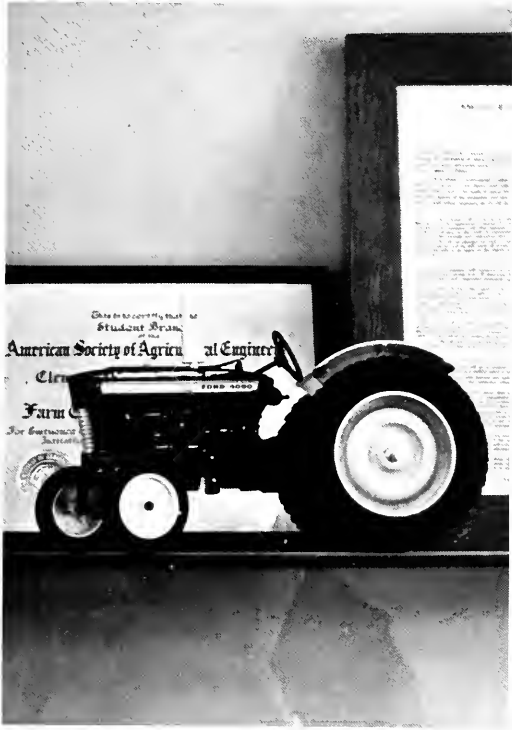

ENGINEERING



• JAMES H. ABRAMS, JR. Whitmire, S. C.
ENGINEERING
DKA; Phi Kappa Phi.

MARY S. ADAMS Charleston, S. C.
CIVIL ENGINEERING
ASME.

RICHARD A. ALBERS Mt. Pleasant, S. C.
CIVIL ENGINEERING
Block "C" Club 3, 4; ACS 1, 2; ASCE; Freshman Track 1; Varsity Track 3, 4.

TERRY K. ALEXANDER Spartanburg, S. C.
CHEMICAL ENGINEERING
DMS 4; AICHE 2, 3, 4; President's Cabinet 3; Chairman of Ways and Means Committee 3; Circle "K" Club 2, 3; SAZ 3, 4; Junior Staff CDA 3; Senior Staff CDA 4; Hall Monitor 3; Weight Lifting Club 3; ROTC Company Commander 4.



• LEWIS E. ASTON Charleston Heights, S. C.
CIVIL ENGINEERING
Outstanding Counter Guerrilla 2; Arnold Air Society 3, 4; Charleston County Club 1, 2, 4.

NEIL ROBERT BAER Edgewater, Md.
CIVIL ENGINEERING
Pershing Rifles 1, 2, 3; Assistant PIO 4th Regimental Headquarters 3.

JAMES R. BAKER Newberry, S. C.
ELECTRICAL ENGINEERING

JOHNNY E. BALDWIN Lockhart, S. C.
ELECTRICAL ENGINEERING



• DAVID T. BALLENGER Gray Court, S. C.
CERAMIC ENGINEERING
ACS 2, 3, 4, Secretary 4; Advanced ROTC.

MICHAEL K. BANTZ North Charleston, S. C.
CIVIL ENGINEERING
ASCE 2, 3, 4; Honor Student 1; BSU 2.

WILLIAM A. BARKER Virginia Beach, Va.
ELECTRICAL ENGINEERING
IEEE 2, 3, 4; Phi Eta Sigma 1, 2, 3, 4.

WILLIAM H. BARNETTE Campbello, S. C.
MECHANICAL ENGINEERING



• THEODORE D. BEAM Charlotte, N. C.
INDUSTRIAL ENGINEERING
SAZ 2, 3, 4; AIME 1, 2, 3, 4.

JOHN W. BEESON Liberty, S. C.
CIVIL ENGINEERING
DPK; ASCE.

WILLIAM B. BEGG Spartanburg, S. C.
CHEMICAL ENGINEERING
AICHE 2, 3, 4, 5; SAZ 2, 3, 4, 5; CDA 3.

EARL L. BELCHER, JR. Aiken, S. C.
ELECTRICAL ENGINEERING
IEEE; Young Republicans 3, 4; Weight Lifting Club 2, 3, 4.

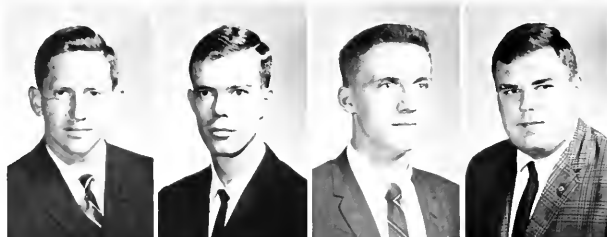

• RICHARD J. BELKEN Sumter, S. C.
MECHANICAL ENGINEERING

GEORGE F. BELL Hartsville, S. C.
ELECTRICAL ENGINEERING
IEEE.

WILLIAM C. BERNAT Charleston, S. C.
CHEMICAL ENGINEERING
AICHE; Newman Club.

ROBERT F. BINFORD Charleston, S. C.
CIVIL ENGINEERING
ASCE 1, 2, 3, 4; Canterbury Club 1, 2, 3, 4, Vice-President 3, President 4; Tiger Circulation Staff 1, 2.



• WAYMAN R. BISHOP Atlanta, Ga.
CIVIL ENGINEERING
KDX.

JOHNNY H. BLACKMAN Lancaster, S. C.
CERAMIC ENGINEERING
ACS, Publicity Chairman 3, 4; APROTC 3, 4.

JEFFERSON A. BLANTON Gaffney, S. C.
MECHANICAL ENGINEERING
ASME.

ODELL B. BLUME Barnwell, S. C.
CIVIL ENGINEERING
ASCE 3, 4; ROTC 1, 2, 3, 4; YMCA 1, 2.

ENGINEERING

• **EDMUND M. BOLIN** Rowesville, S. C.
 ELECTRICAL ENGINEERING
 IEEE 2, 3, 4; Dean's List 4; Amateur Radio Club 2, 3, 4.
NORBERT J. BORKE, JR. Charleston, S. C.
 ELECTRICAL ENGINEERING
VICTOR A. BOUDOLF Charleston, S. C.
 ELECTRICAL ENGINEERING
 IEEE.
ROBERT D. BOWEN Ripley, Ohio
 CIVIL ENGINEERING
 Honors Program 1, 2; Blue Key 3, 4; Tiger Brotherhood 3, 4;
 ASCE 3, 4; Student Senate 3; Student Body Vice-President 4;
 WSBF 1, 2, 3, 4; Tigarama, Assistant Director 3; Director 4;
 Junior Follies, Emcee 2, Co-Director 3; Chronicle Promotion
 Manager 3.



• **DOUGLAS R. BOWER** Spartanburg, S. C.
 AGRICULTURAL ENGINEERING
WILLIAM M. BOYCE Cross Hill, S. C.
 CIVIL ENGINEERING
 ASCE 2, 3, 4.
JAMES H. BRANDON, JR. Clover, S. C.
 ELECTRICAL ENGINEERING
 IEEE 2, 3, 4; Mu Beta Psi 2, 3, 4; Sergeant-at-Arms 4;
 Tiger Band 1, 2, 3, 4; Concert Band 1, 2, 3, 4; Tiger Band
 Staff 4.
WALTER R. BRANDT Walhalla, S. C.
 CIVIL ENGINEERING
 Mu Beta Psi 2, 3, 4; ASCE 2, 3, 4; Glee Club 1, 2, 3, 4.



• **GLENN W. BRANNEN** Great Falls, S. C.
 MECHANICAL ENGINEERING
 Mu Beta Psi 2, 3, 4; Tiger Band 1, 2, 3, 4; Supply Sergeant
 3, Vice-Commander 4; Concert Band 1, 2, 3, 4.
JERRY A. BRANNON Union, S. C.
 CIVIL ENGINEERING
 ASCE 2, 3, 4; SAME 3, 4; Scabbard and Blade 3, 4; Reserve
 Officers Assn. Metal 3; Hall Supervisor 4; Hall Monitor 3;
 Union County Club 1, 2, 3, 4; Treasurer 3, Vice-President 4;
 Counter-Guerrillas 2, 3, Commander 3.
ROY H. BREDAL Spartanburg, S. C.
 MECHANICAL ENGINEERING
 ASME 3, 4; KSN 1, 2, 3, 4.
JOSEPH R. BRIGGS College Park, Ga.
 CIVIL ENGINEERING
 ASCE 2, 3, 4, Treasurer 3, President 4.



• **CALVIN H. BROWN** Columbia, S. C.
 CHEMICAL ENGINEERING
 SKE; Phi Eta Sigma; Gamma Beta Phi; AICBE.
FURMAN H. BROWN Laurens, S. C.
 ELECTRICAL ENGINEERING
 IEEE 3, 4.
KENNETH J. BROWN, JR. Fairfax, Va.
 ELECTRICAL ENGINEERING
 PKD 3, 4; Pershing Rifles 1, 2, 3.
ROLAND L. BROWN Spartanburg, S. C.
 MECHANICAL ENGINEERING
 ASME 4.



• **RICHARD C. BRYAN** Ivyland, Pa.
 CIVIL ENGINEERING
 Dean's List 2; ASCE 4; ISA 3.
DARYL E. BULLINGTON Franklin, N. C.
 INDUSTRIAL ENGINEERING
 AIEE 2; KDX 3, 4.
THOMAS U. BURGESS Belton, S. C.
 AGRICULTURAL ENGINEERING
 ASAE 2, 3, 4, President 4; APO.
WILLIAM N. BURLEY Walhalla, S. C.
 CIVIL ENGINEERING
 ASCE 2.



• **WOODS W. BURNETT** Columbia, S. C.
 CERAMIC ENGINEERING
 ACS 4; Advanced ROTC.
ROBERT A. CALHOUN Metter, Ga.
 MECHANICAL ENGINEERING
 Scabbard and Blade 3, 4; ASME 4; SAME 3, 4; Pershing
 Rifles 3, 4, Executive Officer 4; Pershing Rifles Silver
 Achievement Award 3.
JAMES P. CAMPBELL Dillon, S. C.
 CHEMICAL ENGINEERING
 AICHE 3, 4; Tae Kwon Do Club 2, 3, 4.
PAUL G. CAMPBELL, JR. Chester, S. C.
 CHEMICAL ENGINEERING
 AICHE 2, 3, 4; ACS 4; Rat Master 3; Chester County Club
 1, 2, 3, 4, Vice-President 3, President 4.



ENGINEERING



- DENNIS A. CARLSON Rock Hill, S. C.
 CERAMIC ENGINEERING
 Tennis 1, 2.
- JAMES L. CARPENTER Easley, S. C.
 CERAMIC ENGINEERING
 ACS 4.
- JUDSON K. CHAPIN Greenville, S. C.
 CHEMICAL ENGINEERING
 AIChE.
- MARSHALL P. CHILDRESS Salem, S. C.
 ELECTRICAL ENGINEERING
 Singleton Scholarship 1, 2; Tau Beta Pi 3, 4.



- JAMES E. CHINNERS, JR. Moncks Corner, S. C.
 CHEMICAL ENGINEERING
 National 4-H Conference 1; AIChE 1, 2, 3, 4; SCSL 3; Central Spirit Committee 4; Rat Master at Large 4; 4-H Club 1, 2, 3, 4; Vice-President 3; Tiger Band 1, 2, 3, 4; AFROTC Band 1, 2; Pep Band 1, 2, 3, 4.
- WILLIAM L. CLAPPER North Charleston, S. C.
 INDUSTRIAL ENGINEERING
- JAMES H. CLARKSON Sumter, S. C.
 INDUSTRIAL ENGINEERING
 AIIE 2, 4.
- ARTHUR F. COCKCROFT Newberry, S. C.
 ELECTRICAL ENGINEERING



- HARRY C. COLDRECK III Livingston, N. J.
 CIVIL ENGINEERING
 ASCE 1, 2, 3, 4.
- THOMAS O. COLEMAN, JR. Metuchen, N. J.
 CHEMICAL ENGINEERING
 AIChE 2, 3, 4; Scabbard and Blade 3, 4; SAME 3, 4; ACS 4; Arnold Air Society 2, 3, 4.
- RICHARD A. CONKLIN Clearwater, Fla.
 INDUSTRIAL ENGINEERING
 SAE 1, 2, 3, 4; Hall Monitor 2, 3; Hall Supervisor 4.
- JOSEPH T. COOK Clemson, S. C.
 ELECTRICAL ENGINEERING
 IEEE 3, 4, 5; DPK 3, 4, 5.

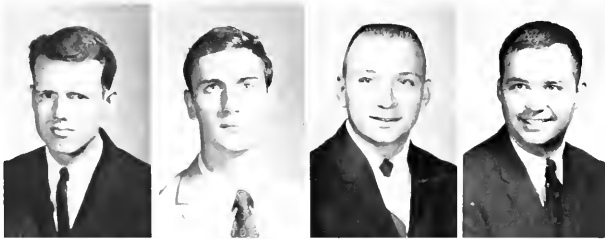

- JOHN S. COONS Glenview, Ill.
 MECHANICAL ENGINEERING
 ASME 4; Aero Club 1, 2, 3, 4, President 2, Secretary 3.
- ROY H. COOPER Columbus, Ga.
 METALLURGICAL ENGINEERING
 Tiger Band; ASME; Gamma Beta Phi.
- JOHN W. COTTON Columbia, S. C.
 CERAMIC ENGINEERING
 ACS 3, President and Secretary; Keramos 1; Freshman Senator; Men's Residence Court 1; Arnold Air Society 1; BSU 4.
- FRANK L. COX Clemson, S. C.
 CHEMICAL ENGINEERING
 Distinguished Military Student 4; Tiger Brotherhood 2, 3, 4, 5; AIChE 1, 2, 3, 4, 5; CDA Junior Staff 3, Placing Chairman 4; DKA 1, 2, 3, 4, Social Chairman 3, Pledge-master 4; Fellowship of Christian Athletes 3; Football 1, 2, 3; ROTC.



- THOMAS J. COYLE Easley, S. C.
 CIVIL ENGINEERING
- HENRY CLAYBORNE, JR. Clemson, S. C.
 MECHANICAL ENGINEERING
 ASME 2.
- JOHN D. CRENSHAW Clemson, S. C.
 INDUSTRIAL ENGINEERING
 AIIE 3, 4; DPK 3, 4, Secretary 2, Rush Chairman 4; Arnold Air Society 3, 4.
- WILLIAM A. CRUMPLER Myrtle Beach, S. C.
 ELECTRICAL ENGINEERING
 IEEE 4



- JOSEPH W. CULP Rock Hill, S. C.
 MECHANICAL ENGINEERING
 Lowenstein Scholarship 2, 3, 4; ASME 3, 4; Tau Beta Pi 3, 4; Phi Kappa Phi 3, 4; Summer National Science Foundation Work Award.
- CHARLES L. DALTON East Flat Rock, N. C.
 MECHANICAL ENGINEERING
 ASME 4.
- CARROLL E. DANIEL Gainesville, Ga.
 CIVIL ENGINEERING
 Cadet of the Week A. S.; Hall Monitor 2, 3.
- BARRY T. DAVILLI Feeding Hills, Mass.
 ELECTRICAL ENGINEERING
 American Ordnance Association Award, Clemson Cadet Cup; R. W. Simpson Medal 3; Silver Achievement Award P. R.; Newman Club 1, 2, 3; Pershing Rifles 1, 2, 3, 4.

ENGINEERING

• JAMES M. DAVIS Lancaster, S. C.
ELECTRICAL ENGINEERING
AFROTC Scholarship 3, 4; Honors Program 1, 2, 3, 4; IEEE
1, 2, 3, 4, Vice-President 4; SAME 4; Tiger Band 1, 2, 3;
Amateur Radio Club 1, 2.

DAVID A. DEEM Rosemont, Pa.
INDUSTRIAL ENGINEERING
AIIE, President 5; WSBF, Transmitter Engineer 3.

ROGER L. DEFENBAAGH Honea Path, S. C.
MECHANICAL ENGINEERING
Advanced AFROTC 3, 4; APO 4; ASME 3, 4.

JAMES R. DELAND, JR. Key West, Fla.
CIVIL ENGINEERING

• DAVID G. DEMPSEY Spartanburg, S. C.
CHEMICAL ENGINEERING
AICHE; Pershing Rifles.

DANNY O. DERRICK Columbia, S. C.
MECHANICAL ENGINEERING
ASME 4.

DAVID W. DETWILER Columbia, S. C.
CHEMICAL ENGINEERING
AICHE.

RUSSELL L. DIXON Lando, S. C.
CERAMIC ENGINEERING

• ROBERT L. DOBSON Greer, S. C.
ELECTRICAL ENGINEERING
Schlumberger Foundation Scholarship 3; Sherwood E. Liles
Scholarship 4; Honors Program 1, 2, 3, 4; Tau Beta Pi; Phi
Kappa Phi 3, 4; IEEE 2, 3, 4; Advanced ROTC 3, 4; Wesley
Foundation.

CHARLES R. DONOHOE W. Long Branch, N. J.
CIVIL ENGINEERING

JAMES A. DOSS Chattanooga, Tenn.
INDUSTRIAL ENGINEERING
AIIE.

CLAYBURN B. DRAKE Pendleton, S. C.
MECHANICAL ENGINEERING
Tiger Band 1, 2, 3; Concert Band 1, 2.

• NICHOLAS T. DRAKE Bennettsville, S. C.
CHEMICAL ENGINEERING

DONALD O. DRUELLE Charleston, S. C.
MECHANICAL ENGINEERING

KENNETH R. DUNHAM Nutley, N. J.
CERAMIC ENGINEERING
ACS 1; Aero Club 3.

ROBERT F. EDMONDS, JR. Pickens, S. C.
CIVIL ENGINEERING
ASCE 3, 4; Arnold Air Society 3, 4.

• ROBERT D. ERVIN Greenville, S. C.
ELECTRICAL ENGINEERING

CRAIG R. FALLON Central, S. C.
MECHANICAL ENGINEERING
ASME 2, 3, 4; TPA.

WILLIAM D. FAUST Greensboro, N. C.
CERAMIC ENGINEERING
Keramos Honor Fraternity.

JOHN G. FEDERLINE Greenville, S. C.
CERAMIC ENGINEERING
ACS; Wesley Foundation 2, 3, 4; Basketball 1; Manager of
the Swimming Team 3; Tiger Staff 2.

• DANIEL L. FERGUSON Clemson, S. C.
MECHANICAL ENGINEERING

DAVID C. FISCHETTI Brooklyn, N. Y.
CIVIL ENGINEERING
ASCE; Newman Club.

RICHARD P. FLETCHER McColl, S. C.
MECHANICAL ENGINEERING

JOHN R. FLOYD, JR. Newberry, S. C.
MECHANICAL ENGINEERING
ASME 2, 3, 4; PSA 1, 2.

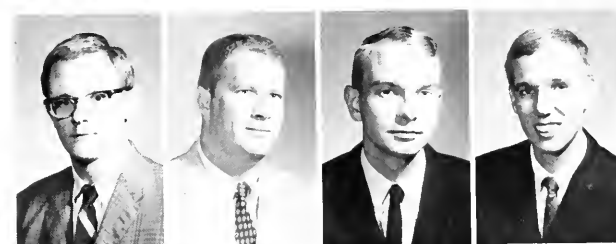

ENGINEERING

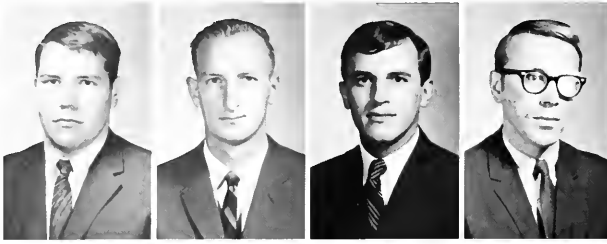

• JODA F. FORTSON Elberton, Ga.
ACSC 2, 3, 4.
CERAMIC ENGINEERING

DERRILL R. FOWLER Walhalla, S. C.
ELECTRICAL ENGINEERING

THEODORE C. FOX III Batesburg, S. C.
SKE; SAME.
CIVIL ENGINEERING

JOHN D. FRALICK Walterboro, S. C.
ASME 3, 4.
MECHANICAL ENGINEERING



• RICHARD E. FRANK Panama, R. P.
IEEE 4; International Students Association 1, 2, 3, 4, Secretary 3, 4.
ELECTRICAL ENGINEERING

JOHN E. FREDERIKSEN Toms River, N. J.
IEEE 2, 3, 4; Newnan Club 1, 4; WSBF 1, 2, 3, 4, Maintenance and Service Engineer 2, Control Room Engineer 3, Technical Manager 4; Junior Follies 3; Tigerama 4; Sailing Club 4.

ALEX G. GAMBLE III Chattanooga, Tenn.
ASCE 4.
CIVIL ENGINEERING

WILLIAM G. GAMBRELL Honea Path, S. C.
IEEE.
ELECTRICAL ENGINEERING

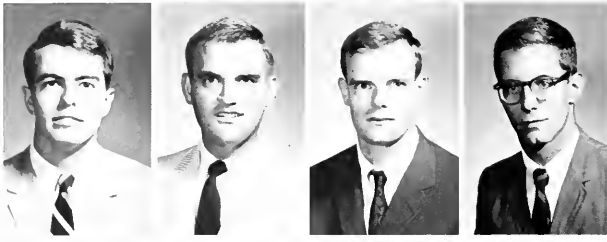

• LELAND C. GARDNER Rock Hill, S. C.
MECHANICAL ENGINEERING

ALEX H. GAY III McGuire AFB, N. J.
CIVIL ENGINEERING

DAVID N. GAY North Augusta, S. C.
Aerospace Studies Achievement Award 2; Arnold Air Society 3, 4, Executive Officer 4; Scabbard and Blade 3, 4; ASME 2, 3, 4; DeMolay Club, President 2; BSU 1, 2, 3, 4.

WILLIAM A. GEORGE Baltimore, Md.
ASME; Christian Science Organization; Rifle Team 5.
MECHANICAL ENGINEERING



• ERNEST W. GIBBONS Cincinnati, Ohio
MECHANICAL ENGINEERING

THERMAN L. GIBBONS, JR. Charlotte, N. C.
CERAMIC ENGINEERING

DELNO R. GLEASON Seneca, S. C.
KSN 3, 4.
MECHANICAL ENGINEERING

ADRIAN J. GLENN Jenkinsville, S. C.
Football Manager 1, 2, 3, 4; Block "C" Club.
CIVIL ENGINEERING



• ROBERT M. GLENN, JR. Hartwell, Ga.
CIVIL ENGINEERING

THOMAS R. GRIZZLE North Charleston, S. C.
MECHANICAL ENGINEERING

CHARLES L. GUEST Anderson, S. C.
MECHANICAL ENGINEERING

ROGER O. HALL Asheville, N. C.
ASCE.
CIVIL ENGINEERING



• MARION D. HANCOCK Winston-Salem, N. C.
ASME, Vice-Chairman 4; YMCA 1; Glee Club 1; ROTC Band 1, 2; Wesley Foundation.
MECHANICAL ENGINEERING

CHARLES D. HARDISTER Easley, S. C.
WSBF 3, 4; AIEE 3, 4.
INDUSTRIAL ENGINEERING

JACK S. HARROWER Asheville, N. C.
WSBF 1, 2, 3, 4, Business Director 4; Office Manager 2, 3; ASME 2, 3, 4; Student Senate 3, 4; Chairman of the Judiciary Committee 4; Ways and Means Committee 3; Gamma Beta Phi 2, 3, 4; AIEE Key; Tiger Brotherhood; Who's Who.

LARRY C. HART Greenville, S. C.
ELECTRICAL ENGINEERING

ENGINEERING

- HARLOCK W. HARVEY III . . . Hartsville, S. C.
INDUSTRIAL ENGINEERING
AIEE 2, 3, 4; NS 1, 2, 3, 4; Pledge Master 3; Cheerleader 3.
- THOMAS R. HAYES . . . Spartanburg, S. C.
ELECTRICAL ENGINEERING
IEEE 3, 4.
- ROBERT R. HENDERSON . . . Spartanburg, S. C.
INDUSTRIAL ENGINEERING
AIEE 3, 4, Secretary 4.
- JAMES R. HENDRICKS, JR. . . . Pelzer, S. C.
CIVIL ENGINEERING
ROTC, Superior Cadet Award 1; ASCE 2, 3, 4, Vice-President 3; Phi Eta Sigma 1, 2, 3, 4; Phi Kappa Phi 3, 4; Tau Beta Pi 3, 4, Secretary 4; DMS 4.



- EDWARD C. HENNE, JR. . . . Arlington, Va.
CHEMICAL ENGINEERING
Honor Roll 1, 2; Higgins Engineering Scholarship 3; AICHE; Newman Club 1, 2, 3.
- MICHAEL J. HILLYER . . . Clemson, S. C.
CIVIL ENGINEERING
WSBF.
- GEORGE C. HIXON, JR. . . . Easton, Pa.
CIVIL ENGINEERING
ASCE 2, 3, 4; YMCA.
- WILLIAM D. HOLDER . . . Greenwood, S. C.
CHEMICAL ENGINEERING
Honor Roll 1, 2, 3; AICHE 2, 3, 4, President 4; BSU 1; Greenwood County Club 1, 2; Intramurals 1, 2, 3, 4; URATS 1, 2, 3, 4.



- WALTER T. HOWARD . . . Clemson, S. C.
CHEMICAL ENGINEERING
AICHE 2, 3, 4.
- JOHN E. HURSEY . . . North Charleston, S. C.
ELECTRICAL ENGINEERING
Tiger Band 1; Concert Band 1, 2, 3, 4.
- WILLIAM A. HYATT . . . Spartanburg, S. C.
INDUSTRIAL ENGINEERING
AIEE.
- JAMES F. JACKSON . . . Downingtown, Pa.
CIVIL ENGINEERING
ASCE; Newman Club.



- JOSEPH S. JACOBS . . . Gastonia, N. C.
ASCE.
CIVIL ENGINEERING
- SAMMY S. JACKSON . . . Pelion, S. C.
CIVIL ENGINEERING
- CHARLES W. JAGERS . . . Charleston, S. C.
MECHANICAL ENGINEERING
- BEN C. JEFFORDS . . . Orangeburg, S. C.
CERAMIC ENGINEERING
KDX 1, 2, 3, 4.



- GEORGE W. JENKINS . . . Clemson, S. C.
ELECTRICAL ENGINEERING
- CHARLES W. JENNINGS . . . Clemson, S. C.
MECHANICAL ENGINEERING
ASME; CDA Junior Staff; Advanced AFROT; D. N. Harris Award.
- SHELDON M. JETER . . . Carlisle, S. C.
MECHANICAL ENGINEERING
Track 1, 2, 3, 4; Highest Honors 1; High Honors 2, 3; Phi Eta Sigma.
- HERBERT A. JOHNSON, JR. . . Simpsonville, S. C.
INDUSTRIAL ENGINEERING
ASME 2, 3, 4; AIEE 3, 4; Advanced AFROT 3, 4; YMCA 1, 3; Aero Club 2, 3, 4; Tae Kwon Do Club 3, 4.



- ALBERT E. JOHNSTON . . . Greenville, S. C.
CHEMICAL ENGINEERING
AICHE 1, 2, 3, 4; CDA Junior Staff 3; Advanced ROTC.
- RUDOLPH M. JONES, JR. . . . Sumter, S. C.
CIVIL ENGINEERING
Assoc. of the Army Award.
- THEODORE E. JONES, JR. . . N. Augusta, S. C.
MECHANICAL ENGINEERING
ASME.
- JOSEPH W. JORDON . . . Marion, S. C.
CIVIL ENGINEERING
Pershing Rifles, Bronze Achievement Award; R. W. Simpson Award 3; Scabhard and Blade.

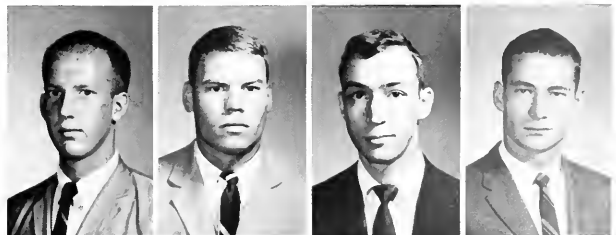

ENGINEERING



- HARRY A. JOYE, JR. Charleston, S. C.
ELECTRICAL ENGINEERING
IEEE 3, 4.
- ROBERT C. JUSTIS, JR. Wilmington, Del.
MECHANICAL ENGINEERING
- SIDNEY P. KERSEY, JR. Chester, S. C.
ELECTRICAL ENGINEERING
Highest Honors 1; High Honors 2, 3; Reserve Officer Assoc.
Award 1; General Dynamics Award 2; Tau Beta Pi Pledge
Entry Winner 3; Tau Beta Phi 3, 4, President 4; IEEE 2,
3, 4, Chairman 4; Blue Key 3, Secretary-Treasurer 4; Phi
Kappa Phi 3, 4; Phi Eta Sigma 1, 2, 3, 4; Honors Program
1, 2, 3, 4; AFROTC Band 1; Chester County Clemson Club
1, 2.
- FRANCIS M. KING, JR. Greenville, S. C.
MECHANICAL ENGINEERING
ASME 2, 3, 4; Glee Club 1, 2, 3, 4; Mu Beta Psi 2, 3, 4,
Treasurer 4.



- WILLIAM T. KNOWLES Charleston, S. C.
CIVIL ENGINEERING
- ARTHUR D. KRUDENER Bradfordwoods, Pa.
CIVIL ENGINEERING
ASCE 2, 3, 4; SAM 3; Barnett Hall Social Committee 4; Freshman
Golf Team; Hall Monitor 2; Intramural Sports.
- THOMAS P. LANE, JR. Greenville, S. C.
MECHANICAL ENGINEERING
- ASME 1.

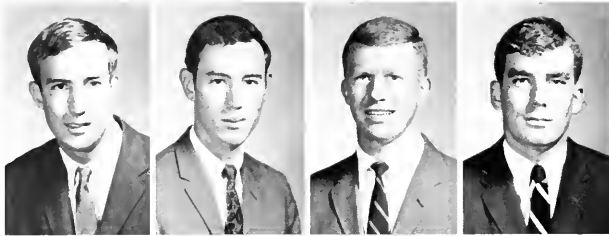

- EVANS A. LaROCHE, JR. Anderson, S. C.
CERAMIC ENGINEERING
DPK; Phi Eta Sigma.
- LYNN R. LEASE Clemson, S. C.
MECHANICAL ENGINEERING
Phi Eta Sigma 1, 2, 3; Tau Beta Phi 3.

- WARREN E. LEDDON Columbia, S. C.
ELECTRICAL ENGINEERING
- LARRY W. LEE Spartanburg, S. C.
INDUSTRIAL ENGINEERING
AIE 3, 4; SAM 3; Scabbard and Blade 4; Arnold Air
Society 3, 4; AFROTC Group Commander 4; Tiger Business
Staff 1, 2, 3; Circulation Manager 4; Hall Supervision 3, 4.
- DAVID D. LITTLE Spartanburg, S. C.
INDUSTRIAL ENGINEERING
AIE 1, 2, 3, 4; Phi Kappa Delta 1, 2, 3, 4, Social Chair-
man 4.



- DONALD F. LOONEY Irmo, S. C.
ELECTRICAL ENGINEERING
IEEE.
- CRAIG J. LORENZINI Dumont, N. J.
INDUSTRIAL MANAGEMENT
Army ROTC 1, 2, 3, 4; Tiger Band 1, 2; Army Band 1, 2.
- ELDON D. LUFU Penrose, N. C.
MECHANICAL ENGINEERING
BSU 2, 3, 4; Glee Club 2, 3, 4.
- RONALD F. LYNCH Clemson, S. C.
MECHANICAL ENGINEERING
ASME 3, 4; APO 1; YMCA 1, 2.



- JOHN F. McBRIDE Bennettsville, S. C.
MECHANICAL ENGINEERING
Tiger Band 1, 2, 3, 4; Circle "K" Club 1; ASME 3, 4.
- JOE A. McCARTY Columbia, S. C.
MECHANICAL ENGINEERING
Association of the U. S. Army Award 3; SAME 3, President
4, 5.
- WILLIAM K. McCOMBS Surfside Beach, S. C.
CIVIL ENGINEERING
Arnold Air Society; ASCE.
- EDGAR C. McGEE Orangeburg, S. C.
CIVIL ENGINEERING
Class President 2, 3; Student Body President 4; Blue Key;
Tiger Brotherhood; Block "C" Club 2, 3, 4; Numeral Society.



- JOHN G. McGOWAN Florence, S. C.
ELECTRICAL ENGINEERING
IEEE.
- JERRY N. McMULLAN Miami, Fla.
ELECTRICAL ENGINEERING
Scabbard and Blade; Bruce Knight Memorial Award; Pershing
Rifle; 3, Assistant Pledge Commander.
- LARRY P. McPHERSON Clemson, S. C.
ELECTRICAL ENGINEERING
- JAMES A. MARLER Fountain Inn, S. C.
INDUSTRIAL ENGINEERING
Honors 2; Distinguished Military Student.

ENGINEERING

- **STANLEY F. MASSINGILL** Central, S. C.
CIVIL ENGINEERING
ASCE; ROTC; Advanced ROTC.
- CHARLES L. MATTHEWS** . . N. Charleston, S. C.
CIVIL ENGINEERING
Advanced ROTC.
- JAMES K. MAYFIELD** Simpsonville, S. C.
MECHANICAL ENGINEERING
ASME 3, 4.
- ALLEN B. MEADERS** Greenville, S. C.
ELECTRICAL ENGINEERING
IEEE 2, 3, 4; Honor Roll 1.



- **VIRGIL C. MEYERS, JR.** Charleston, S. C.
METALLURGICAL ENGINEERING
ASME 2, 3, 4; Hall Monitor 3.
- MARION C. MILLER** Greer, S. C.
CIVIL ENGINEERING
ASCE, Secretary 4; SAME 3, 4; Tau Beta Pi 4; Block "C" Club 2, 3, 4; DPK 3, 4; Fellowship of Christian Athletes 3, 4; Track 1, 2, 3, 4.
- MAXWELL B. MITCHELL** Trion, Va.
AGRICULTURAL ENGINEERING
ASAE 2, 3, 4, 5; SAME 3, 4, 5; Advanced ROTC; Tiger Band 2, 3, 5; Concert Band 1, 2, 3, 5; Radio Club 1, 2.
- ROBERT D. MOFFAT** Florence, S. C.
ELECTRICAL ENGINEERING
IEEE 4; NS 1, 2, 3, 4.



- **KENNETH M. MONTJOY** Woodruff, S. C.
MECHANICAL ENGINEERING
ASME 3, 4.
- NOEL M. MOORE** North Augusta, S. C.
CHEMICAL ENGINEERING
AICHE; CDA Junior Staff; Tiger Staff 3.
- KENNETH MORRISON** Anderson, S. C.
ELECTRICAL ENGINEERING
- CARL D. NELSON, JR.** Charleston, S. C.
MECHANICAL ENGINEERING
Phi Eta Sigma 2, 3, 4; Phi Kappa Phi 3, 4; Tau Beta Pi 3, 4; ASME 3, 4.



- **CHARLES B. NELSON** Ninety Six, S. C.
ELECTRICAL ENGINEERING
Air Science I Achievement Award; AFROTC 1; Phi Kappa Phi 3, 4; Tau Beta Pi 3, 4; IEEE 2, 3, 4.
- GEORGE P. NELSON, JR.** Charleston, S. C.
CIVIL ENGINEERING
ASCE.
- KENNETH W. NETTLES** Walterboro, S. C.
ELECTRICAL ENGINEERING
Colleton County Club; IEEE.
- JOSEPH G. NEUWIRTH** Clemson, S. C.
MECHANICAL ENGINEERING
ASME; Phi Eta Sigma; High Honors 1; Honors 2; Honors 4; Hall Monitor 2.



- **THOMAS C. NEWMAN** Sumter, S. C.
MECHANICAL ENGINEERING
Dixie Skydivers 3, 4; ASME 2, 3, 4; SAME 3, 4; ROTC 1, 2, 3, 4.
- JOSEPH S. NEWTON** Yonkers Island, S. C.
METALLURGICAL ENGINEERING
Reserve Officers Association Award 2; Alpha Sigma Mu Merit Award 3; Burlington Foundation Scholarship 3, 4; Phi Eta Sigma 1, 2, 3, 4; Phi Kappa Phi 3, 4; Tau Beta Pi 3, Vice-President 4; Alpha Sigma Mu 3, 4; ASM 2, President 3, 4; Student Senate, Secretary 4; Hall Resident Counselor 2, 3, 4; BSU 1, 2, 3, 4; Tiger Staff 1; Lab Assistant 3, 4.
- MAIDA A. OWEN** Berkeley, Calif.
ZOOLOGY
SBX 3, 4, Secretary 4.
- DANIEL H. OWENS** Greenville, S. C.
INDUSTRIAL ENGINEERING



- **JOHN A. PEARCE** North Augusta, S. C.
MECHANICAL ENGINEERING
Board of Directors, Member ROBD; ASME 3, 4.
- PHILIP B. PEGRAM** Coral Gables, Fla.
MECHANICAL ENGINEERING
ASME 3, 4.
- LONNIE D. PHIFER III** Fort Mill, S. C.
MECHANICAL ENGINEERING
American Legion AFROTC Award 3; Honors 1, 2; AF Wing commander 4; Distinguished AFROTC Cadet Award 4; Honor Student 1, 2, 3; Hall Monitor 2, 3; Hall Supervisor 4; Scabbard and Blade, Secretary 3, 4; Arnold Air Society, Vice-President 2, 3, 4; Flight Instruction Program 3, 4; Aero Club 4.
- GARY C. PHILLIPS** Hartwell, Ga.
INDUSTRIAL MANAGEMENT
KDX; Fellowship of Christian Athletes.



ENGINEERING

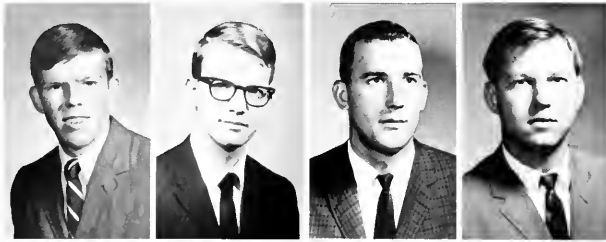

- WILLIAM E. PINSON, JR. . . . Ware Shoals, S. C.
INDUSTRIAL MANAGEMENT
- WILLIAM T. POOL . . . Greenville, S. C.
CHEMICAL ENGINEERING
Olin Summer Project Grant; ACS 1, 2, 3, 4, Vice-President 2;
AICHE 2, 3, 4; Wesley Foundation 1, 2, 3.
- VICTOR H. POORE . . . Clemson, S. C.
INDUSTRIAL MANAGEMENT
- SAM.
- JOHN L. POTTS . . . Greenville, S. C.
CIVIL ENGINEERING
SAME 3; Advanced ROTC 4.



- DONALD B. POUNDER . . . N. Charleston, S. C.
MECHANICAL ENGINEERING
- RONALD E. POWER . . . Johnsonville, S. C.
MECHANICAL ENGINEERING
- ASME.
- ROBERT E. PRUETT . . . North Augusta, S. C.
MECHANICAL ENGINEERING
ASME; Arnold Air Society.
- WILLIAM M. PUTNAM, JR. . . Greenville, S. C.
MECHANICAL ENGINEERING
ASME 2, 3, 4; SAME 2, 3, 4, Treasurer 3, President 4;
APO 2, 3, 4.

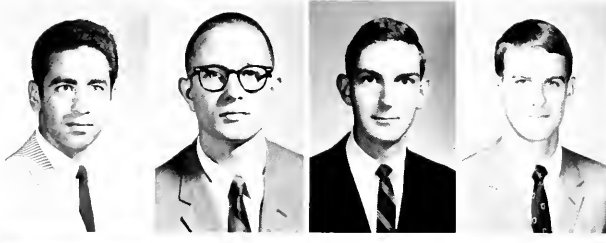

- MIR Z. RAHIM . . . Pakistan
INDUSTRIAL ENGINEERING
ISA 2, 3, 4; Block "C" Club 3, 4; Tennis Team 2, 3, 4, Most
Valuable Tennis Player.
- ROBERT S. REARDEN, JR. . . N. Augusta, S. C.
ELECTRICAL ENGINEERING
Honors 1; Association of the U. S. Army Award 3; IEEE 2,
3, 4; Clemson Amateur Radio Club 1, 2; LSA 1; Advanced
ROTC.
- JAMES D. REDDEN . . . Hartsville, S. C.
MECHANICAL ENGINEERING
Phi Kappa Phi 4; Blue Key 3, 4; Tau Beta Pi 3, 4, President
4; Class Treasurer 3, 4; Financial Review Board 3; KDX
1, 2, 3, 4, Secretary 3, 4.
- CHARLES R. REESE . . . Union, S. C.
CERAMIC ENGINEERING
Keramos Merit Award 3, 4; Distinguished Military Student 4;
Phi Eta Sigma 1, 2, 3, 4; Phi Kappa Phi 3, 4; Tau Beta Pi
3, 4, Treasurer 4; Keramos 3, 4, President 4; ACS 2, 3, 4;
Union County Clemson Club 1, 2, 3, 4, Secretary 3.



- JAMES E. REEVES, JR. . . . Greenville, S. C.
MECHANICAL ENGINEERING
ASME 2, 3, 4, Treasurer 3, 4.
- MICKEY E. REEVES . . . Laurens, S. C.
ELECTRICAL ENGINEERING
KSN.
- MARION R. REMBERT, JR. . . . Sumter, S. C.
CIVIL ENGINEERING
ASCE.
- WILLIAM E. REYNOLDS . . . Sumter, S. C.
MECHANICAL ENGINEERING
ASME 3, 4; DPK



- MICHAEL E. RICE . . . Greer, S. C.
ELECTRICAL ENGINEERING
- RICHARD W. RICE . . . Greenwood, S. C.
CHEMICAL ENGINEERING
Highest Honors 1, 2, 3, 4; Honors Program 1, 2; R. F. Poole
Alumni Scholar 1, 2, 3, 4; Chemical Rubber Co. Chemistry
Award 1; Military History Award 2; Tau Beta Pi Scholastic
Award 2; AICHE Scholastic Award 3; Phi Kappa Phi Award
3; Tau Beta Pi 3, 4; Phi Kappa Phi 3, 4; Phi Eta Sigma 1,
2, 3, 4; AICHE 2, 3, 4, Treasurer 4; BSU 1; Young Repub-
licans 2, 3; Greenwood County Clemson Club 1, 2; URATS
1, 2, 3, 4.
- WILLIAM A. RICHTER . . . Charleston, S. C.
MECHANICAL ENGINEERING
ASME 2, 3, 4.
- JAMES M. RIEKER . . . Lansdale, Pa.
CHEMICAL ENGINEERING
AICHE 3, 4; ACS 2, 3, 4.

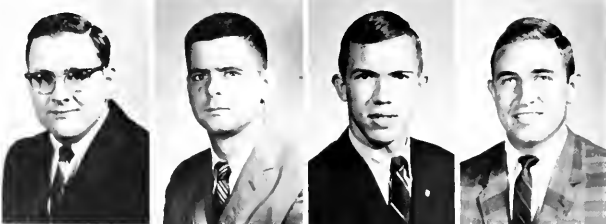

- FREDERICK H. ROBBINS . . . Coral Gables, Fla.
ELECTRICAL ENGINEERING
IEEE 3, 4; Clemson Aero Club 3, 4.
- GEORGE C. RODRIGUES . . . Fayetteville, N. C.
CHEMICAL ENGINEERING
Honors 1, 3; AICHE 2, 3, 4; VMCA 1, 2, 3, 4, President of
Councils 2, 3; YMCA Cabinet 2, 3; Canterbury Club 1, 2, 3, 4.
- LEONARD A. SENEROTE, JR. . . Belvedere, S. C.
CERAMIC ENGINEERING
Reserve Officer Association Award 1, 3; Honors 1, 2, 3; Dis-
tinguished Military Student; Scabhard and Blade Award 2;
Higgins Scholarship Award 3; Keramos 3, 4, Treasurer 4;
Scabhard and Blade 3, 4; ACS 2, 3, 4; Iial Supervisor 2, 3,
4; Newman Society; Counter Guerrilla Platoon 1, 2, 3, Com-
mander 3; Pershing Rifles; SAME 4.
- WILLIAM M. SHEPPARD . . . Orangeburg, S. C.
CHEMICAL ENGINEERING
AICHE.

ENGINEERING

• JOHN FELIX SHOUSE, JR. Clemson, S. C.
ELECTRICAL ENGINEERING
IEEE 1, 2, 3, 4; WSBF Transmitter Engineer, Control Room Engineer, Technical Manager, Engineering Director; YMCA; Tigerama 3, 4; Junior Follies 3.

SIDNEY JACKSON SHRUM Pageland, S. C.
CIVIL ENGINEERING
ASCE 3, 4.

BERT E. SHULER Pendleton, S. C.
AGRICULTURAL ENGINEERING

ANDREW P. SMITH, JR. Pinopolis, S. C.
ELECTRICAL ENGINEERING



• DAVID E. SMITH North Charleston, S. C.
INDUSTRIAL ENGINEERING
PKD; AIIE.

RUSSELL F. SMITH Indianapolis, Ind.
MECHANICAL ENGINEERING
KSN.

NEIL A. SMOAK Orangeburg, S. C.
CIVIL ENGINEERING
ASCE; ASTM; Phi Eta Sigma; Tau Beta Pi; Phi Kappa Phi; P. A. and E. Award; P. P. P. Award.

WILLIAM C. SMYRE, JR. Columbia, S. C.
ELECTRICAL ENGINEERING
Alpha Phi Omega 1, 2, 3, 4; IEEE 3, 4.



• HAROLD J. STEIGLER Clemson, S. C.
INDUSTRIAL ENGINEERING
AIIE.

JAMES W. STEIFLE Greenwood, S. C.
ELECTRICAL ENGINEERING
Phi Eta Sigma 1, 2, 3, 4; Phi Kappa Phi 3, 4; Tau Beta Pi 3, Secretary 4; IEEE 2, 3, Treasurer 4; BSU 1; Greenwood County Clemson Club 1; Arnold Air Society 4; Advanced AFROTC; Honors Program 1, 2, 3, 4; Junior Division Honors Certificate 2; High Honors 1, 2, 3, 4; Higgins Undergraduate Scholarship 2, 4; Chicago Tribune Silver Medal Award 1; SAME Eng. Excellence Award 3.

DAVE R. STOKELY, JR. Kingsport, Tenn.
CHEMICAL ENGINEERING
AICbE.

DAVID E. STRICKLAND Jacksonville, Fla.
MECHANICAL ENGINEERING
ASME.

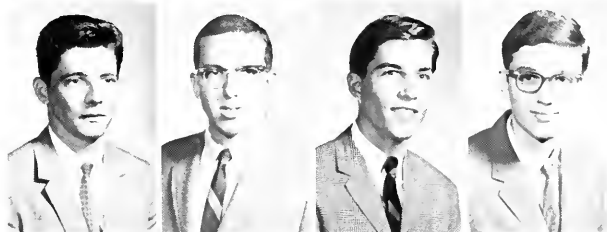

• KARL F. STROUP Gastonia, N. C.
INDUSTRIAL ENGINEERING
Phi Eta Sigma 4; Phi Kappa Phi 1; AIIE 3.

WAYNE ANTHONY STURGIS N. Augusta, S. C.
CIVIL ENGINEERING
KSN 2, 3, 4; ASCE.

DAVID BENJAMIN TANNER Easley, S. C.
ELECTRICAL ENGINEERING

RICKY L. THOMAS Seneca, S. C.
CIVIL ENGINEERING

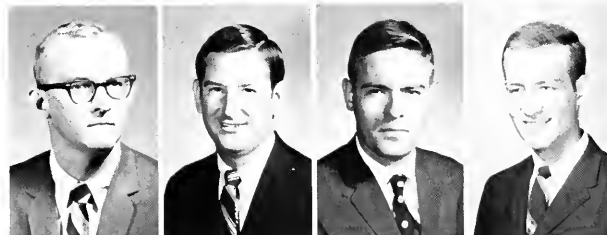

• STEPHEN M. THOMPSON Bloomfield Hills, Mich.
MECHANICAL ENGINEERING

ROBERT PAUL TRAINOR, JR. Beverly, Mass.
INDUSTRIAL ENGINEERING
Alpha Phi Omega 2, 3, 4, Secretary, Treasurer and President; AIIE; Newman Club.

WILLIAM W. THRAVES Orangeburg, S. C.
INDUSTRIAL ENGINEERING
NS.

LAWRENCE C. TROPEA, JR. Buffalo, N. Y.
CIVIL ENGINEERING
ASCE; Sailing Club 3, 4; Newman Club 1, 2, 3, 4; Advanced ROTC 3, 4; Men's Residence Court 4.



• JAMES HAROLD TUCK Greenville, S. C.
ELECTRICAL ENGINEERING

JOEL OSCAR TYNER Florence, S. C.
CIVIL ENGINEERING
BSU 2, 3, 4.

TED STENNETT VALENTINE Jackson, S. C.
CIVIL ENGINEERING

JOHN VAN DERVE Charleston, S. C.
CIVIL ENGINEERING
Young Republicans.



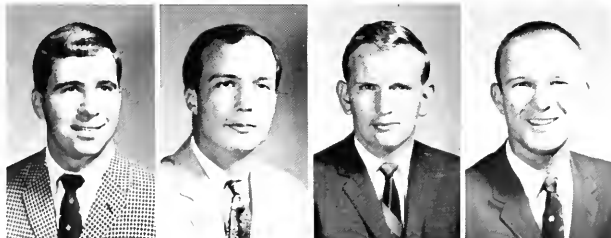

ENGINEERING

- DAN B. VAUGHAN Anchorage, Alaska
PKD.
CIVIL ENGINEERING
- LARRY E. VINCENT Clemson, S. C.
ASCE.
CIVIL ENGINEERING
- JAMES E. VISSAGE, JR. Greenville, S. C.
ACS.
CERAMIC ENGINEERING
- JAMES W. WALKER Decatur, Ga.
Alpha Phi Omega 2, 3, 4; ASCE 3, 4; Newtonian Society 2, 3.
CIVIL ENGINEERING
- RICHARD C. WALKER Pittsburgh, Pa.
CHEMICAL ENGINEERING
Chemical Engineering Society 1, 2, 3, 4; Advanced ROTC 3, 4; Intramural Sports.
- JAMES C. WARD Clemson, S. C.
ASCE 3, 4.
CIVIL ENGINEERING
- JOHN R. WARD Sarver, Pa.
ASCE 1, 2, 3, 4; Student Senate 1; Newman Society 1, 2, 3, 4.
CIVIL ENGINEERING
- FREDERICK H. WATKINS III Caldwell, N. J.
IEEE 1.
ELECTRICAL ENGINEERING
- ROBERT N. WATSON Greenville, S. C.
CERAMIC ENGINEERING
Head Freshman Cheerleader 1, Cheerleader 2, Head Cheerleader 4; Country Gentleman 3; Tiger Brotherhood 4, 5; Block "C" Club 4, 5; ACS 2, 3, 4, 5; Central Spirit Committee 4, 5; Rat Court 4; DKA 1, 2, 3, 4, 5.
- JAMES U. WATTS Darlington, S. C.
IEEE 3, 4; Gamma Omega Phi 3, 4; Fencing 2, 3, 4.
ELECTRICAL ENGINEERING
- WILLIAM J. WATSON Vero Beach, Fla.
ASME 4.
MECHANICAL ENGINEERING
- HOWARD R. WELFARE, JR. Charlotte, N. C.
ASM.
METALLURGICAL ENGINEERING
- RONALD M. WELLS Darlington, S. C.
ASME.
MECHANICAL ENGINEERING
- JOHN N. WHALEN Savannah, Ga.
CERAMIC ENGINEERING
- GARY T. WHITFIELD Anderson, S. C.
Tau Beta Pi 3, 4; IEEE 3, 4; Honor Roll 1, 2, 3.
ELECTRICAL ENGINEERING
- BENJAMIN F. WILLIAMS Dillon, S. C.
AICHE 2, 3, President of Southern Region 4; Junior Class Treasurer 3; Senior Class Treasurer 4; Financial Review Board 3, 4; NS 2, 3, 4, Corresponding Secretary 4; Circle "K" Club 1; Advanced AFROTIC, Band Commander 4; Wesley Foundation Freshman Council 1; Tiger Band 1, 2, 3, 4; Dillon County Club 1, 2, 3, 4, Chaplain 2, Vice-President 3, President 4; Mu Beta Psi 2, 3, 4; Tiger Brotherhood.
- CLAUDE D. WILSON Anderson, S. C.
IEEE 3, 4.
ELECTRICAL ENGINEERING
- HUGH T. WILSON, JR. Greenville, S. C.
ELECTRICAL ENGINEERING
- ROBERT R. WILSON Anderson, S. C.
Honor Roll 1, 2, 3, 4; AFROTIC Junior Achievement Award; ASME 2, 3, 4; Tau Beta Pi 3, 4; Phi Kappa Phi 3, 4; High Court 4; KSN Vice-President 2, 3, 4.
MECHANICAL ENGINEERING
- WILLIAM F. WOLTER Asheville, N. C.
ASCE 4; SKE, Secretary 4; Clemson Jungaleers 1, 2; Sentimental Jazzmen.
CIVIL ENGINEERING
- JOHN M. WOODS Greenville, S. C.
ASCE 2, 3, 4, Vice-President 4; Resident Court 4; Hall Supervisor 2, 3, 4.
CIVIL ENGINEERING
- HAYNE B. WORKMAN, JR. Kinards, S. C.
ASCE.
CIVIL ENGINEERING
- BARBARA C. YOUNG Columbia, S. C.
ELECTRICAL ENGINEERING
- MARSH Q. YOUNG Sumter, S. C.
CIVIL ENGINEERING

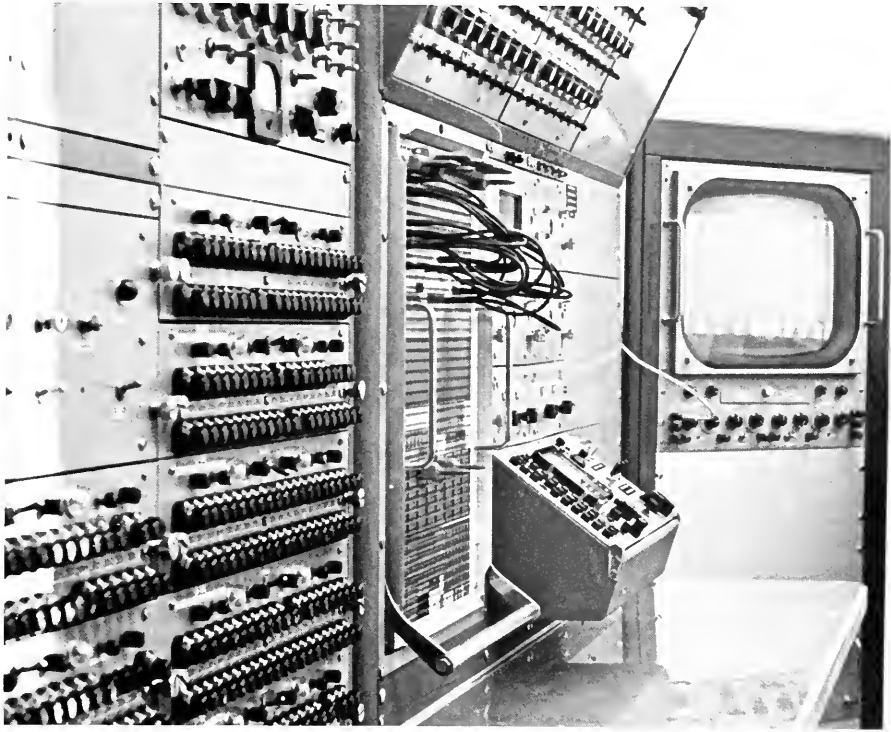

WALLACE D. TREVILLIAN, *Dean*



Industrial Management And Textile Science

In its twelve years of existence at Clemson University, the School of Industrial Management and Textile Science has provided an extensive program in the professional and textile fields.

The Industrial Management program at Clemson includes studies in social and physical sciences, as well as humanities. Beginning this year those majoring in Economics are under the School of Industrial Management rather than the School of Arts and Sciences.

The School of Textile Science has three divisions: Textile Chemistry, Textile Management and Textile Science. Textile Management gives an essential background in textile technological and managerial subjects with outside emphasis on the basic sciences. Textile Chemistry graduates are generally employed in research and administrative positions in their field.

The School of Industrial Management and Textile Science realizes the need for a versatile education and strives toward this in all its programs.





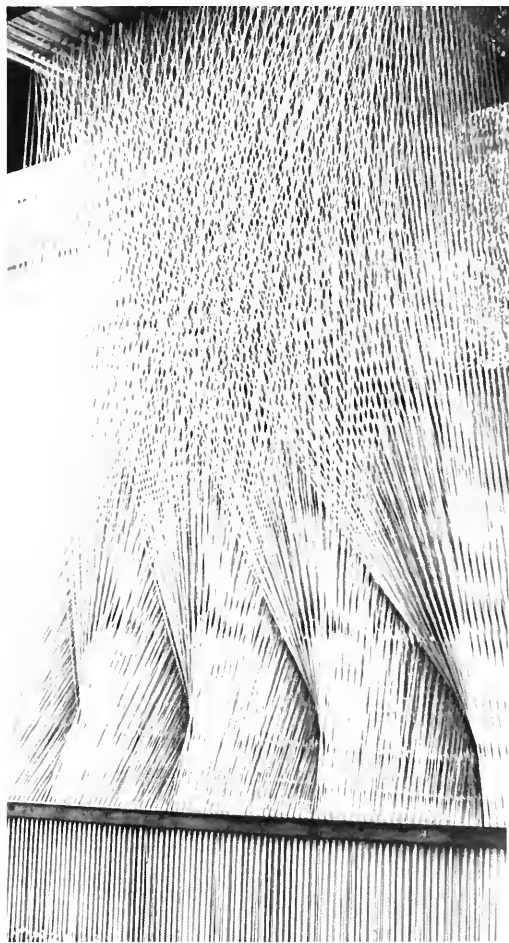



INDUSTRIAL MANAGEMENT TEXTILE SCIENCE

- **RUSSELL H. ABERNATHY** . . . Garden City, S. C.
INDUSTRIAL MANAGEMENT
- JAMES W. ADDISON** . . . Fairfax, Ala.
ECONOMICS
Phi Eta Sigma 1, 2, 3, 4; Phi Kappa Phi 3, 4; DKA 1, 2, 3, 4, Vice-President 4; Tiger Brotherhood 2, 3, 4; Secretary 3; Cub Master 4; Blue Key 3, 4, Vice-President 4; Block "C" Club 2, 3, 4.
- WILLIAM R. ADKINS** . . . Fort Mill, S. C.
INDUSTRIAL MANAGEMENT
DKA 2, 3, 4, 5, Chaplain 4; Tiger Brotherhood 3, 4, 5; Fellowship of Christian Athletes 4, 5; Block "C" Club 3, 4, 5; SAM 2, 3, 4; Baseball 2, 3, 4, All-ACC 2, 3, 4, All-District 2, 3, 4, All-American 2, 3, 4; Mitchell "MVP" Trophy 4.
- OSCAR A. ALEXANDER** . . . Darlington, S. C.
INDUSTRIAL MANAGEMENT
SAZ 2, 3, 4, Treasurer 3, President 4; TAPS Junior Staff.
- **GARY H. ANDERSON** . . . Pickens, S. C.
INDUSTRIAL MANAGEMENT
- PETE W. ANGELAKOS** . . . Laurens, S. C.
INDUSTRIAL MANAGEMENT
- BARRY K. AUGHTRY** . . . Lyman, S. C.
INDUSTRIAL MANAGEMENT
SAM 3, 4; PKD 3, 4; Advanced ROTC 3, 4; Wesley Foundation; Intramural Sports.
- EDWARD L. BAILEY, JR.** . . . Charleston, S. C.
INDUSTRIAL MANAGEMENT
Arnold Air Society 3, 4, Air Operations Officer 4; AFROTC; Air Force Drill Team 1; AG 3, 4; Bowling Team 1, 2, 3, 4, Captain 1, 2, 3, 4.
- **WISE H. BATTEN** . . . Estill, S. C.
ECONOMICS
KDX 1, 2, 3, 4, Pledge Master.
- WILLIAM O. BEARDEN** . . . Greenville, S. C.
INDUSTRIAL MANAGEMENT
Iota Mu Sigma; NS.
- C. WAYNE BELL** . . . Greenwood, S. C.
INDUSTRIAL MANAGEMENT
NS 2, 3, 4; Block "C" Club 2, 3, 4.
- WILLIAM G. BENTLEY** . . . Atlanta, Ga.
ECONOMICS
Cabanovitch Award 4; Economics Club 3, 4; Seuba Club 1, 2, 3, 4, Vice-President 3, President 4.
- **JOHN RANDOLPH BETTIS, JR.** Charleston, S. C.
INDUSTRIAL MANAGEMENT
- RONALD L. BHASCO** . . . Pendleton, S. C.
INDUSTRIAL MANAGEMENT
SAM 3, 4.
- WILLIAM C. BLEDIGER** . . . Greenville, S. C.
ECONOMICS
DPK.
- RICHARD PRESTON BLACK** . Anderson, S. C.
INDUSTRIAL MANAGEMENT
- **GEORGE W. BOOZER III** . . . Clemson, S. C.
INDUSTRIAL MANAGEMENT
SAM 4; AATT 3, 4; Student Senate 1; NS 1, 2, 3, 4, Pledge Master 1.
- DENNIS R. BOZARD** . . . Bennettsville, S. C.
TEXTILE SCIENCE
ROTC; Alpha Phi Omega 3, 4; AATT 3, 4; Hall Supervisor 3.
- THOMAS O. BROCK** . . . Hodges, S. C.
INDUSTRIAL MANAGEMENT
Alpha Phi Omega.
- JOE T. BROOKS, JR.** . . . LaGrange, Ga.
INDUSTRIAL MANAGEMENT
- **GETTYS S. BROOME** . . . Cowpens, S. C.
INDUSTRIAL MANAGEMENT
PKD.
- BRUCE A. BURBICK** . . . S. Liverpool, Ohio
ECONOMICS
ACS; Weight Lifting Club 4; Economics Club 3, 4.
- EDWARD K. BURDETTE** . . . Charleston, S. C.
INDUSTRIAL MANAGEMENT
KDX 1, 2, 3, 4.
- THOMAS M. BURRISS** . . . Anderson, S. C.
INDUSTRIAL MANAGEMENT

INDUSTRIAL MANAGEMENT TEXTILE SCIENCE

• DAVID W. BURTON Corbin, Ky.
ECONOMICS



JAMES W. BUTLER Greenville, S. C.
INDUSTRIAL MANAGEMENT
DPK.

HARRY F. BYERS, JR. Hendersonville, N. C.
ECONOMICS
IEEE 3, 4; SAM 3, 4; BSU 1, 2, 3, 4.

DAVID L. CAMPBELL Haddonfield, N. J.
ECONOMICS
Bowling Club; Scuba Club.

• CABOT R. CASKIE Arlington, Va.
INDUSTRIAL MANAGEMENT
Iota Mu Sigma.



FRANK H. CHAPMAN Saluda, S. C.
ECONOMICS
Army ROTC, Company Commander 4; LSA 1, 2, 3.

TOBY G. CHAPMAN Winnsboro, S. C.
INDUSTRIAL MANAGEMENT
SAM 4; WSBF 1, 2, 3, 4, News Manager 4; Dixie Skydivers Club 3, 4.

MELTON D. CHASTEEN Anderson, S. C.
ECONOMICS

• KENNETH S. CLINE Oaklyn, N. J.
ECONOMICS



DWIGHT B. COCHRAN Ware Shoals, S. C.
INDUSTRIAL MANAGEMENT

ERNEST A. COMMINS Charleston, S. C.
INDUSTRIAL MANAGEMENT
SAM 1, 2; Delta Phi Beta 3, 4, 5; Senior Class Vice-President; Central Spirit Committee 5, Senior Day Chairman; Circle "K" Club 2, 3, Secretary 3; SKE 2, 3, 4, 5; IFC 3, President 5, Treasurer 5; BSU 1; SEIFC 3; Beta Sigma Chi 1, 2, 3.

ROLAND L. CONNELLY Spartanburg, S. C.
TEXTILES
AATT 4, Secretary 4; J. P. Steven Scholarship.

• EPHRIAM G. COPE, JR. Clemson, S. C.
INDUSTRIAL MANAGEMENT



CAROL D. COPELAND Clinton, S. C.
INDUSTRIAL MANAGEMENT
SAM 4; Pershing Rifles 1, 2; Scuba Club 3, 4; BSU 4.

JAMES F. COX III Charleston, S. C.
INDUSTRIAL MANAGEMENT
YMCA 1, 2; Newman Club 1, 2.

PETE A. CRAWFORD College Place, Ga.
INDUSTRIAL MANAGEMENT

• GEORGE D. CROSBY Walterboro, S. C.
TEXTILE CHEMISTRY

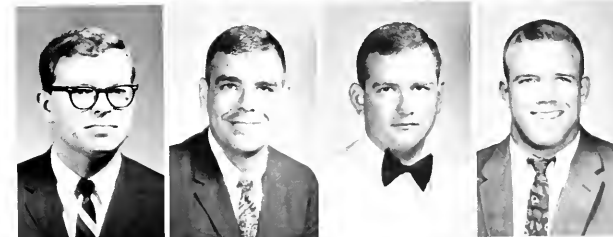

WILLIAM LLOYD CROSBY Cedar Grove, N. J.
INDUSTRIAL MANAGEMENT
SAM 2, 4; Hall Monitor 3.

JOSEPH E. CROSLAND Greenville, S. C.
INDUSTRIAL MANAGEMENT
Student Senate 2; Sigma Alpha Zeta 2, 3, 4.

SAMMY E. CROUCH Saluda, S. C.
INDUSTRIAL MANAGEMENT
Iota Mu Sigma 3, 4; Assoc. of the U. S. Army Award 3.

• GEORGE R. CROWE Clemson, S. C.
INDUSTRIAL MANAGEMENT

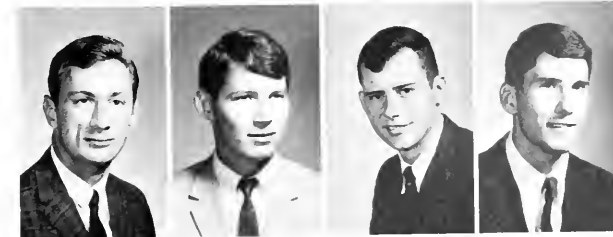

BENJAMIN H. CUTTINO Atlanta, Ga.
INDUSTRIAL MANAGEMENT
SAM.

WILLIAM B. CUTTS Georgetown, S. C.
INDUSTRIAL MANAGEMENT

DENNIS G. DANKO Pittsburgh, Pa.
ECONOMICS

INDUSTRIAL MANAGEMENT TEXTILE SCIENCE

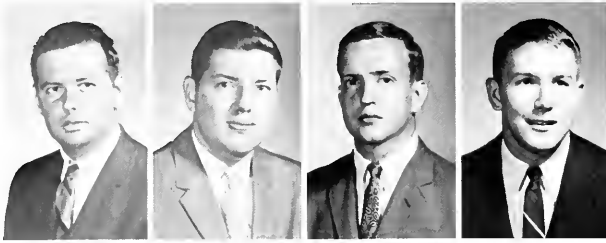

• JAMES A. DARBY Pelzer, S. C.
INDUSTRIAL MANAGEMENT
4-H Club 1, 2; Army ROTC 1, 2, 3, 4.
EUGENE DELADDY, JR. Spartanburg, S. C.
INDUSTRIAL MANAGEMENT
Honor Roll 1, 2, 3, 4; A. B. Carter Scholarship 4; Iota Mu
Sigma 3, 4; SAM 2, 3; *Bobbins and Beaker Staff* 2.
JOSEPH R. DENDY, JR. Laurens, S. C.
INDUSTRIAL MANAGEMENT
SAM 5; Pershing Rifles 1, 2, 3; BSU 1, 2.



JOHN A. DICKERSON Hartwell, Ga.
INDUSTRIAL MANAGEMENT
Iota Mu Sigma 2, 3, 4, Secretary 3; Student Senate 1, 2, 3, 4, Chairman Judiciary Committee 3, President 4; Blue
Key 3, 4; DKX 2, 3, 4, Vice-President 4; TAPS Junior
Staff 2.
• PAUL W. DOWDY Clemson, S. C.
INDUSTRIAL MANAGEMENT
PKD 3, 4; Tiger Band 1, 2, 3, 4.
JOHN H. DINNEEN McLean, Va.
ECONOMICS
ACC Honor Roll 2, 3; Phi Eta Sigma 1, 2, 3, 4; Sigma Tau
Epsilon 3, 4; Sigma Delta Pi 3, 4; Block "C" Club 3, 4;
PKD 3, 4; Hall Supervisor 3, 4; Basketball 1; Baseball 1, 2, 3.
JANE C. DUNLAP Greenville, S. C.
ECONOMICS



THOMAS E. DURHAM Greenville, S. C.
INDUSTRIAL MANAGEMENT
SAZ.
• JAMES A. DYE Anderson, S. C.
INDUSTRIAL MANAGEMENT
LLOYD M. EARGLE Greenville, S. C.
TEXTILE MANAGEMENT
AATT 2, 3, 4; LSA 1, 2, 3; Hall Supervisor 3.
NEAL W. EDWARDS Rock Hill, S. C.
ECONOMICS

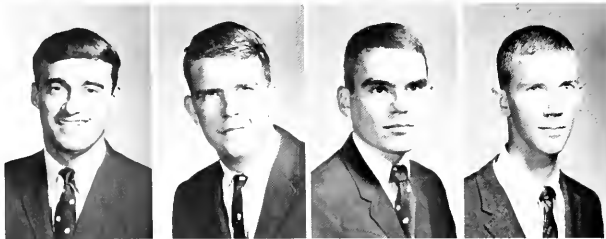

JAMES H. ELLICOTT Hampton, Va.
INDUSTRIAL MANAGEMENT
AFROTC 3, 4; SAM 3; Residence Court 4; APO 2; Charles-
ton County Club 1; SKE 2, 3, 4.
• JAMES W. ENGRAM Columbia, S. C.
ECONOMICS
UMOC 3; Student Senate 2; NS 1, 2, 3, 4; IFC 3, Secre-
tary 3; Oak Haven Ravens 1, 2.
GARY W. ENGSTROM Cedar Grove, N. J.
ECONOMICS
DKA.
JACK W. ERTER Dalzell, S. C.
ECONOMICS
Sophomore Class Secretary; Junior Class Secretary; Senior
Class Vice-President; Tiger Brotherhood 3, 4; NS 1, 2, 3, 4,
Corresponding Secretary 3; TAPS Activities Editor 3, Editor-
in-Chief 4; CDA Junior Staff 3.



SAMUEL J. ERVIN, JR. Hemingway, S. C.
TEXTILE CHEMISTRY
• JAMES H. EVANS Charleston, S. C.
INDUSTRIAL MANAGEMENT
MICHAEL C. FARMER LaFrance, S. C.
INDUSTRIAL MANAGEMENT



HANS C. FEIGE Ft. Lauderdale, Fla.
ECONOMICS
TKA-DSR 3, 4, President 3, 4, Regional Secretary 4; PSA
1, 2, 3, 4; YMCA 1, 2, 3, 4; Sophomore Council Secretary;
Junior Council Secretary-Treasurer Senior Council Vice-Presi-
dent; Debate Team 1, 2, 3, 4; Pre-Law Society 1, 2, 3, 4,
President 3, 4; Clemson Players 1, 2, 3, 4, Treasurer 2;
Calhoun Forensic Society Treasurer 2, Vice-President 3,
President 4; Young Democrats 4.
HERBERT P. FENNELL Clemson, S. C.
INDUSTRIAL MANAGEMENT
• JACKSON E. FIELDS, JR. Rock Hill, S. C.
ECONOMICS
• GENE A. J. FINLEY Pickens, S. C.
INDUSTRIAL MANAGEMENT
TIMOTHY P. FINN Clemson, S. C.
INDUSTRIAL MANAGEMENT
WAYNE B. FISHER Anderson, S. C.
ECONOMICS

INDUSTRIAL MANAGEMENT TEXTILE SCIENCE

• PEYTON B. FLORENCE Washington, D. C.
ECONOMICS

JAMES F. FOLSOM Adel, Ga.
INDUSTRIAL MANAGEMENT
SAM.

RICHARD L. GARICK Orangeburg, S. C.
INDUSTRIAL MANAGEMENT
KDX 3, 4; Block "C" Club 3, 4; Football 1, 2, 3, 4.

CARLIS R. GIBSON Gaffney, S. C.
INDUSTRIAL MANAGEMENT

• BENNY E. GILLIARD Greenville, S. C.
INDUSTRIAL MANAGEMENT
Scabbard and Blade 4.

PERRIN T. GLEATON Columbia, S. C.
INDUSTRIAL MANAGEMENT
DMS-ROTC; AATT; KSN.

DANIEL K. GODFREY Charleston Heights, S. C.
INDUSTRIAL MANAGEMENT

LAWRENCE O. GOLDSTEIN Spartanburg, S. C.
TEXTILES
Scuba Club 2, 3, 4; Karate Club 2, 3, Secretary 2, 3.

• LARRY F. GRANT Fort Mill, S. C.
INDUSTRIAL MANAGEMENT

EARL H. GRUBBS Barnwell, S. C.
INDUSTRIAL MANAGEMENT
Iota Lambda Sigma, Delta Sigma Nu; AG 3, 4, Pledge-
master 3.

JOHN G. GRUBBS Greenville, S. C.
TEXTILE MANAGEMENT

THOMAS E. HALL Martinsville, Va.
INDUSTRIAL MANAGEMENT
SAM 3, 4; APO 1, 2, 3, 4; ROTC 1, 2, 3, 4.

• F. SCOTT HARDIGREE Hartwell, Ga.
INDUSTRIAL MANAGEMENT

DONALD A. HARPER Andrews, S. C.
ECONOMICS
NS 1, 2, 3, 4; AFROTC 3, 4.

HAROLD H. HARRISON, JR. Greenville, S. C.
ECONOMICS
KSN 1, 2, 3, 4, Secretary 4; BSU 1, 4; Economics Club 3, 4;
Young Republicans 2, 3.

ROGER M. HAZELWOOD Hamilton, S. C.
INDUSTRIAL MANAGEMENT
PKD.

• LYKES S. HENDERSON, JR. Clinton, S. C.
INDUSTRIAL MANAGEMENT
Junior Honors Program 1, 2; AFROTC Scholarship 3, 4;
SAM Outstanding Junior of the Year 3; Iota Mu Sigma 2,
3, 4, President 4, Secretary 3; SAM 2, 3, 4, Program Chair-
man 4; Young Republicans 2.

GEORGE B. HILTON Anderson, S. C.
TEXTILE MANAGEMENT

JOHN K. HIND Clemson, S. C.
INDUSTRIAL MANAGEMENT
Iota Mu Sigma 3, 4.

JAMES R. HINSON Lancaster, S. C.
TEXTILE MANAGEMENT
SAME 4; AATT 3, 4; ROTC 1, 2, 3, 4.

• DANNY D. HOLMES Gaffney, S. C.
INDUSTRIAL MANAGEMENT

JOHN A. HORTON III Durham, N. C.
ECONOMICS
Honors 1; High Honors 2, 3; ACC Scholastic Team 3; Phi
Kappa Phi 3, 4; Sigma Tau Epsilon 3, 4; Gamma Beta Phi
3, 4, Vice-President 4; Swimming 1, 2, 3, 4, Captain 4.

CHARLES H. HOUCK Allendale, S. C.
INDUSTRIAL MANAGEMENT
Tiger Band 1, 2, 3, 4.

TERRY D. HOUSTON Pickens, S. C.
INDUSTRIAL MANAGEMENT





INDUSTRIAL MANAGEMENT TEXTILE SCIENCE

- CALVIN L. HUDSON Asheville, N. C.
ECONOMICS
Pershing Rifles 1, 2.
- RICHARD H. HUDSON Orangeburg, S. C.
INDUSTRIAL MANAGEMENT
- PARRIS M. HUGHEY Clemson, S. C.
ECONOMICS
- RONALD D. HUGHEY Gaffney, S. C.
INDUSTRIAL MANAGEMENT
Iota Mu Sigma Scholarship Award 4; Iota Mu Sigma 2, 3, 4,
Vice-President 4; SAM, Ratmaster 3, SAM Newsletter, Editor
4; AFROTC 3, 4.
- HAROLD A. HUNTER, JR. Silverstreet, S. C.
TEXTILE MANAGEMENT
- JAMES C. HURST Chesterfield, S. C.
ECONOMICS
- STEPHEN F. HUTCHINSON Summerville, S. C.
ECONOMICS
CDA 3, 4; DKA 1, 2, 3, 4, Pledge Master 4; Canterbury
Club 1, 2.
- DAVID G. JACKEL W. Mifflin, Pa.
INDUSTRIAL MANAGEMENT
Glee Club 2, 3, 4, Treasurer 3, President 4.
- HAROLD D. JACKSON Myrtle Beach, S. C.
INDUSTRIAL MANAGEMENT
Pershing Rifles; R. W. Simpson Award 1, 2, 3.
- WILLIAM T. JACKSON York, S. C.
TEXTILES
PKD.
- WILLIAM J. JAMES Toms River, N. J.
INDUSTRIAL MANAGEMENT
Baseball; Block "C" Club.
- JOHN L. JEFFCOAT, JR. Swansea, S. C.
INDUSTRIAL MANAGEMENT
Honor Roll 3, 4; IME 3, 4; SAM 3, 4.
- CARLTON E. JENKINS North Augusta, S. C.
TEXTILE MANAGEMENT
- DANIEL R. JOHNSON Augusta, Ga.
INDUSTRIAL MANAGEMENT
SAM 2.
- WILEY H. JOHNSON, JR. Spartanburg, S. C.
ECONOMICS
PKD 1, 2, 3, 4; Glee Club 2, 3, 4; Hall Supervisor 3, 4;
Basketball 1; ROTC 3, 4.
- JOHN R. JONES Rock Hill, S. C.
INDUSTRIAL MANAGEMENT
SAM 4.
- RONALD W. JONES Greenville, S. C.
INDUSTRIAL MANAGEMENT
Baseball 1.
- STEPHEN L. JONES Andrews, S. C.
ECONOMICS
SKE 2, 3, 4, Social Chairman 3, President 4.
- ROBERT M. JORDAN Hartsville, S. C.
INDUSTRIAL MANAGEMENT
Student Senate 4; AG 4; Young Republicans 3, 4, Treasurer
4; TAPS Junior Staff 4.
- THOMAS L. JORDAN Tangiers, Morocco
INDUSTRIAL MANAGEMENT
- BRUCE L. KALLEY Cedarhurst, N. Y.
INDUSTRIAL MANAGEMENT
SAM 3, 4; Pershing Rifles 1; Weight Lifting Club 2, 4.
- CLIFFORD B. KAVAN Garden City, N. Y.
ECONOMICS
Young Republicans 1, 2, 3, 4; APO 1, 2, 3, 4, Secretary 3;
YMCA 3, 4; YMCA Handbook, Editor 3.
- WILLIAM J. KENNEDY III Clemson, S. C.
TEXTILE MANAGEMENT
NS 1, 2, 3, 4, 5, 6.
- ROBERT J. KING River Edge, N. J.
ECONOMICS

INDUSTRIAL MANAGEMENT TEXTILE SCIENCE

• GEORGE J. KNIGHT Varnville, S. C.
INDUSTRIAL MANAGEMENT



ODIOUS O. KNIGHT, JR. Spartanburg, S. C.
TEXTILES

ROBERT M. KOGER Charleston, S. C.
ECONOMICS
Demolay Club 2, 3; YMCA 1, 2; CSO 1, 2, 3, 4, Treasurer 2,
President 3, Vice-President 4; Economics Club 3, 4; Glee
Club 3; ROTC Band 1, 2.

ROBERT F. KOLB Liberty, S. C.
ECONOMICS
Young Republicans 1, 2, 3, 4; BSU 1, 4; YMCA 1, 2, 3, 4;
Economics Club 2, 3, 4; Spanish Club 3, 4.

• PAUL J. KOZMA Staten Island, N. Y.
TEXTILE CHEMISTRY
DPK; Block "C" Club.



ARTHUR W. LaGRONE Greenville, S. C.
ECONOMICS
Debate Team 3; SAM 4; Economics Club 2, 3; Student
Senate 1; SKE 1, 2, 3, 4; Clemson Players 2, 3.

WILLIAM D. LANGFORD Seneca, S. C.
INDUSTRIAL MANAGEMENT

BRUCE N. LANIER West Point, Ga.
INDUSTRIAL MANAGEMENT
Tiger Brotherhood; DKA; Block "C" Club.

• EDWARD B. LaROCHE Gray Court, S. C.
INDUSTRIAL MANAGEMENT
Iota Mu Sigma 3.



PETE L. LEWIS Falls Church, Va.
ECONOMICS
Economics Club; Chronicle Staff.

FRED K. LINDER Clifton, S. C.
TEXTILES
AATT.

MICHAEL S. LIPSCOMB Clemson, S. C.
INDUSTRIAL MANAGEMENT

• EDWIN A. LODGEK Collingswood, N. J.
ECONOMICS
Baseball 1, 2, 3; Block "C" Club 3, 4.

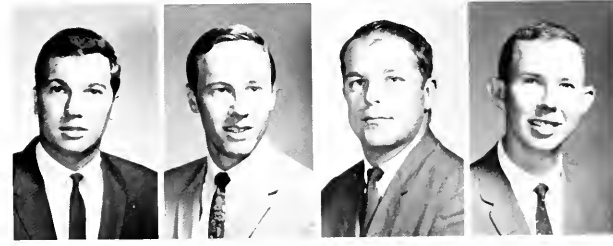

FLOYD S. LONG Mauldin, S. C.
INDUSTRIAL MANAGEMENT

ANDREW B. LORD Burlington, Vt.
INDUSTRIAL MANAGEMENT
Clemson Little Theatre 3, 4.

JOE H. LYNN Lancaster, S. C.
INDUSTRIAL MANAGEMENT
SAM Outstanding Sophomore; SAM Man of the Year 3;
SAM 2, 3, 4, President 4; BSU 1, 2, 3, 4.

• GERALD K. McALISTER Anderson, S. C.
INDUSTRIAL MANAGEMENT
SAM 2, 3.



GARY W. McCONNELL Greenville, S. C.
ECONOMICS

J. BARRY McCRACKEN Branchville, S. C.
ECONOMICS
Men's Residence Court, 4; AG 3, 4; Young Republicans 2,
3, 4, President 4.

JAMES F. MCCURRY Belton, S. C.
TEXTILE MANAGEMENT
APO 1, 2, 3, 4, 5, Vice-President 3; AATT 2, 3, 4; SAM
2, 3, 4; Young Republicans 3, 4.

• JERRY E. McGEE Athens, Ga.
ECONOMICS



PETER C. MCKINNEY Denmark, S. C.
INDUSTRIAL MANAGEMENT
AFROTC; KDX.

NANCY S. MALTHOUSE Clemson, S. C.
ECONOMICS

JAMES K. MANER, JR. Garnett, S. C.
INDUSTRIAL MANAGEMENT

INDUSTRIAL MANAGEMENT TEXTILE SCIENCE

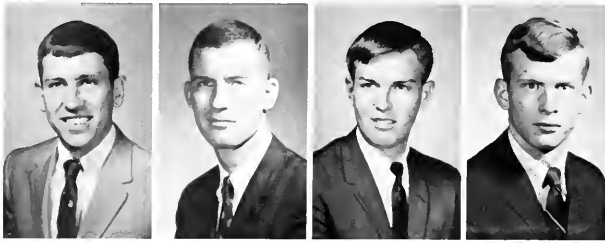

• MARION L. MANNING . . . Calhoun Falls, S. C.
ECONOMICS

JAMES M. MARCENGILL . . . Williamston, S. C.
TEXTILES
Callaway Educational Scholarship 3; Sexdel-Wooley Scholarship 4; Phi Psi 3, Treasurer 4; AATT 3, 4; Hall Monitor 3, 4.

JOHN P. MATTISON . . . Anderson, S. C.
ECONOMICS

HARRY P. MAYNARD, JR. . . Belmont, N. C.
TEXTILES
Owens Corning Fiberglas Scholarship 3, 4; Phi Psi 4; SAM 3; AATT 3, 4, President 4.

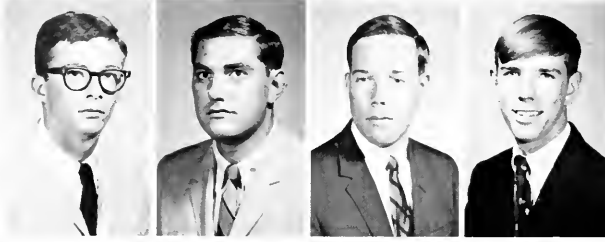

• RICHARD C. MENTE . . . Union, N. J.
INDUSTRIAL MANAGEMENT
Iota Mu Sigma; SAM; Economics Club; Circle "K" Club; NU Epsilon, AFROT. C.

JOHN D. MERRILL, JR. . . Greenville, S. C.
ECONOMICS

JOHN M. MILAM . . . Sandy Springs, S. C.
ECONOMICS

ROBERT W. MILLAR . . . Pickens, S. C.
TEXTILE CHEMISTRY
Ben and Kitty Gossett Scholarship 3, 4; AATCC 2, 3, 4, Treasurer 4.



• WILLIAM T. MILLS . . . Monroe, N. C.
INDUSTRIAL MANAGEMENT

JAMES A. MISHOE . . . Columbia, S. C.
INDUSTRIAL MANAGEMENT
Beta Tau Sigma 2, 3, 4.

HARRY L. MOORE . . . Clemson, S. C.
ECONOMICS
Economics Club 2, 3, 4, Vice-President 2, President 4; Young Republicans 3, 4.

HERBERT B. MOORE . . . Rock Hill, S. C.
TEXTILES
AATCC 1, 2; SAJ 1, 2, 3, 4, Vice-President 4; IFC 3; York County Club 2, 3.

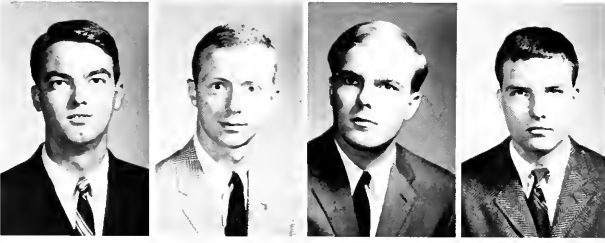

• HUGH F. MORGAN, JR. . . Laurens, S. C.
INDUSTRIAL MANAGEMENT
KSN.

ROGER A. MUCKENFUSS . . . Greenville, S. C.
INDUSTRIAL MANAGEMENT

GROVER E. MYERS . . . Portsmouth, Va.
INDUSTRIAL MANAGEMENT
High Court Attorney 4; APO 4; Tiger Band 2, 3, 4; Air Force Band 1, Drum Major 1.

LYLE STANLEY NEELY . . . Rock Hill, S. C.
ECONOMICS



• RODNEY L. NELSON . . . Norwalk, Conn.
INDUSTRIAL MANAGEMENT
Glee Club 1; Skin Diving Club 1.

JIMMY E. NOLAN . . . Easley, S. C.
INDUSTRIAL MANAGEMENT

ALLEN O. NORRIS . . . Walterboro, S. C.
TEXTILE CHEMISTRY
AATCC; Sailing Club; Colleton County Club.

H. CHRISTIAN NUCKOLS, JR. . . Columbia, S. C.
INDUSTRIAL MANAGEMENT
YMCA Junior Council, President 3; SAM 4; KDX 1, 2, 3, 4; YMCA 2, 3.



• PHILIP N. ODUM, JR. . . Charleston, S. C.
TEXTILE MANAGEMENT

CHRISTOPHER G. OLSON . . . Clemson, S. C.
ECONOMICS
Economics Club.

JOHN E. PARKER . . . Hampton, S. C.
ECONOMICS
KDX 1, 2, 3, 4, Treasurer 4.

DOUGLAS E. PATTERSON . . . Anderson, S. C.
ECONOMICS

INDUSTRIAL MANAGEMENT TEXTILE SCIENCE

• WILLIAM M. PAYNE Donalds, S. C.
ECONOMICS
Young Republicans 2, 3, 4; Gamma Omega Phi 2, 3, 4, Vice-
President 4; Chronicle Staff 1, 2; Aero Club 3, 4.

RICHARD E. PHILLIPS, JR. Walhalla, S. C.
TEXTILES
AATT.

WILLIAM E. POTEAT Spartanburg, S. C.
TEXTILE CHEMISTRY
AATCC 1, 2, 3, 4; ROTC.

JOHN H. PRICE Clemson, S. C.
INDUSTRIAL MANAGEMENT
SAM.

• JOHN N. PURDY Atlanta, Ga.
INDUSTRIAL MANAGEMENT
Block "C" Club 2, 3; Track Manager 1, 2, 3.

ADGER S. REEVES Greenville, S. C.
ECONOMICS

PERRY H. REYNOLDS Anniston, Ala.
INDUSTRIAL MANAGEMENT
Tennis 3; Block "C" Club 2.

BRUCE T. RHYNE College Park, Ga.
ECONOMICS
Mu Beta Psi 3, 4; Glee Club 1, 2, 3, 4; University Singers
1, 2, 3, 4.

• M. DOUGLAS RICE Clinton, S. C.
INDUSTRIAL MANAGEMENT
Honor Roll 2, 3; SAM 2, 4; Hall Monitor 3; Hall Supervisor
4; BSU 1, 2, 3, 4.

CHARLES L. ROBERTS Travelers Rest, S. C.
INDUSTRIAL MANAGEMENT
Pershing Rifles 1; SAM 3, 4; Student 1, 2; Young Republic-
ans 1, 2; Tiger Staff 1.

EUGENE C. ROBINSON Clemson, S. C.
ECONOMICS

RICHARD L. ROCHE Gaffney, S. C.
ECONOMICS
DKA; Country Gentleman 4.

• DAVID P. ROCHESTER Clemson, S. C.
ECONOMICS
DKA 2, 3, 4, Social Chairman 3, 4; BSU, President 1;
Economics Club 3, 4.

ESTON L. RODGERS, JR. Clemson, S. C.
ECONOMICS
Economics Club 2, 3, 4; Calhoun Literary Society 3, 4; Young
Democrats Club 3, 4; SAM 3.

JAMES C. ROETS Jupiter, Fla.
ECONOMICS
Central Spirit Committee 4, 5; Rat Court 5; PKD 2, 3, 4, 5;
Country Gentleman 4; Head Cheerleader 5; Swimming 1, 2.

JOHN P. ROQUEMORE Bishopville, S. C.
INDUSTRIAL MANAGEMENT
SAM 4; Tiger Band 1, 2, 3; Circle "K" Club 3; Mu Beta
Psi 3.

• CHARLES SACHSENMAIER III Marmora, N. C.
INDUSTRIAL MANAGEMENT
SAM 2, 3, 4; DKA 2, 3, 4, Treasurer 4; Advanced ROTC
3, 4.

HORACE K. SANDERS, JR. Myrtle Beach, S. C.
INDUSTRIAL MANAGEMENT

JOHN H. SEGARS Darlington, S. C.
INDUSTRIAL MANAGEMENT
DPK 1, 2, 3, 4, Vice-President 4.

EUGENE D. SEITER Westfield, N. J.
ECONOMICS
Skydivers Club 1; Sailing Team 1, 2, 3.

• WILLIAM M. SHARP Honea Path, S. C.
TEXTILES
S. C. Textile Management Assoc. Scholarship; Phi Psi, Presi-
dent 4; AATT, Vice-President 4; Advanced ROTC.

KENNETH W. SHEDD Rockingham, N. C.
TEXTILE MANAGEMENT
AATT 1, 2, 3, 4, Secretary 4.

THOMAS C. SHELTON North Charleston, S. C.
INDUSTRIAL MANAGEMENT

LESTER P. SHERBERT Woodruff, S. C.
INDUSTRIAL MANAGEMENT





INDUSTRIAL MANAGEMENT TEXTILE SCIENCE

• DANNY A. SHIVE Elberton, Ga.
TEXTILES
AATT 4, 5.

JON E. SHULER Clemson, S. C.
ECONOMICS
DMS: SAME 1, 2, 3; Economics Club 4; Student Senate 4;
WSBF 1; DPK 1, 2, 3, 4; Block "C" Club 3, 4; Swimming
Team 1, 2, 3, 4.

JERRY J. SIMS Donalds, S. C.
TEXTILE MANAGEMENT

RONALD J. SMALL Hartsville, S. C.
TEXTILES
The Chemstrand Scholarship 3, 4; Honor Roll 2, 3, 4; Phi
Psi 3, 4, Secretary 4; KDX 1, 2, 3, 4; Newman Club 1, 2,
3, 4.

• BENNY C. SMITH Williamston, S. C.
INDUSTRIAL MANAGEMENT
SAM; IMS.

CHARLES S. SMITH Inman, S. C.
TEXTILES

DONNY L. SMITH Rock Hill, S. C.
TEXTILES
PKD. Treasurer; CDA, Vice-President.

MELVIN L. SMITH Hartsville, S. C.
INDUSTRIAL MANAGEMENT

• RICHARD L. SMITH Anderson, S. C.
INDUSTRIAL MANAGEMENT

WILLIAM C. SMITH Columbia, S. C.
ECONOMICS

WILLIAM D. SMITH Columbus, N. C.
INDUSTRIAL MANAGEMENT
KDX: Tiger Staff, Sports Editor.

G. L. SNIPES, JR. Seneca, S. C.
INDUSTRIAL MANAGEMENT

• CHARLES J. SNYDER Greenwood, S. C.
INDUSTRIAL MANAGEMENT
SAM 3, 4; Advanced ROTC 3, 4.

JOHN E. STEPP Clemson, S. C.
INDUSTRIAL MANAGEMENT
SAM 3, 4, Treasurer 3, 4; APO 2, 3, 4; YMCA 3; Wesley
Foundation 1; AFROTC 1, 2, 3, 4; Young Republicans 1.

KENNETH S. STEPP Clemson, S. C.
INDUSTRIAL MANAGEMENT
Jonathan Logan Scholarship 1, 2, 3, 4; Iota Mu Sigma 3, 4;
Phi Kappa Phi 4; Young Republicans 3, 2, 3; SAM 3, 4;
APO 4; Wesley Foundation 2, 3; YMCA 4; Soccer Club 2,
3, 4.

WILLIAM G. STEVENS Columbia, S. C.
INDUSTRIAL MANAGEMENT
NS.

• KENNETH M. SUGGS Anderson, S. C.
ECONOMICS
Tigerama 2; Student Body Secretary 3; SCSSL 2, 3; KSN
1, 2, 3, 4, President 3, 4; IFC 4.

CHAS. T. SUTHERLAND, JR. Madison, N. C.
TEXTILE CHEMISTRY
AATCC; Clemson Players 3, 4; International Club 2, 3, 4.

JAMES R. SWAIN Myrtle Beach, S. C.
ECONOMICS
Economics Club; High Court Attorney.

JACK B. SWERLING Belleville, N. J.
ECONOMICS
Hillel-Brandeis 1, 2, 3, 4; Economics Club 2, 3, 4.

• WILLIAM R. THOMAS Charleston, S. C.
INDUSTRIAL MANAGEMENT

RYAN S. THROWER North Charleston, S. C.
INDUSTRIAL MANAGEMENT

GEORGE A. TODD Asheville, N. C.
TEXTILE CHEMISTRY

F. JOHN TOLLON Boynton Beach, Fla.
ECONOMICS
PKD.

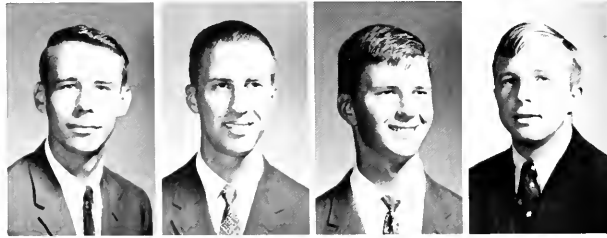

INDUSTRIAL MANAGEMENT TEXTILE SCIENCE

• JAMES C. A. TOMLIN Chevy Chase, Md.
ECONOMICS
Counter-Guerrilla; ROTC, Company 4; Scuba Club.



HENRY S. TRAMMELL Charlotte, N. C.
INDUSTRIAL MANAGEMENT
Pershing Rifles; Scabbard and Blade; Tiger Staff.

JERRY E. TRAPNELL Metter, Ga.
INDUSTRIAL MANAGEMENT

GERALD L. TRULUCK Lynchburg, S. C.
INDUSTRIAL MANAGEMENT
SAM Corresponding Secretary.



• DALE W. TURNER Greenville, S. C.
INDUSTRIAL MANAGEMENT
SAM; Amateur Radio Club, President 2, 3, 4; DeMolay Club
Secretary-Treasurer 1, President 2.

JAMES E. TURNER Marion, S. C.
INDUSTRIAL MANAGEMENT

ROBIN D. TURNER Anchorage, Alaska
ECONOMICS

WILLIAM T. UTTER Columbia, S. C.
ECONOMICS
Economics Club, Vice-President 3, 4.

• JAMES A. VAUGHAN Greenville, S. C.
ECONOMICS
Advanced ROTC 3, 4.



JERRY WAYNE VAUGHN Lancaster, S. C.
INDUSTRIAL MANAGEMENT
SAM, Vice-President 4; Iota Mu Sigma.

JAMES R. VINSON Greenville, S. C.
ECONOMICS
BSU; Campus Crusade for Christ.

JOHN H. WADDELL Hendersonville, N. C.
INDUSTRIAL MANAGEMENT
DPK 1, 2, 3, 4; IFC 3, 4.

• DOUGLAS L. WALKER Kershaw, S. C.
ECONOMICS
SKE; YMCA.



JOSEPH L. WALKER, JR. Lake Wales, Fla.
ECONOMICS
Advanced ROTC 3, 4.

MALCOLM B. WARD Darlington, S. C.
INDUSTRIAL MANAGEMENT
SAM 2; Gamma Omega Phi 2; YMCA Council 1, 2.

FREDERIC P. WARFIELD Westfield, N. J.
INDUSTRIAL MANAGEMENT
Swimming Team.

• LAWRENCE R. WATSON Greenville, S. C.
INDUSTRIAL MANAGEMENT
Block "C" Club.



RAYMOND L. WEATHERS, JR. Anderson, S. C.
ECONOMICS
Economics Club 3, 4; KEN.

CHARLES H. WEST Clemson, S. C.
ECONOMICS
PKD 3, 4, 5.

RALPH C. WHITMIRE Easley, S. C.
INDUSTRIAL MANAGEMENT

• ALTON C. WHITLEY, JR. Lancaster, S. C.
ECONOMICS
AFOTC 1, 2, 3, 4; Arnold Air Society 4; Young Republicans
2, 3, 4; Economics Club 2, 3, 4.



BOB L. WIELENGA North Hasledon, N. J.
INDUSTRIAL MANAGEMENT
SAM 4; APO; Scuba Club 2; Clemson Players 2, 3, 4; Young
Republicans 2, 3.

DANNY R. WILSON Fort Mill, S. C.
INDUSTRIAL MANAGEMENT

PRINCE O. WILSON, JR. Greenville, S. C.
ECONOMICS



INDUSTRIAL MANAGEMENT TEXTILE SCIENCE

• ROBERT M. WINGARD Greenville, S. C.
TEXTILE SCIENCE

RONALD A. WINGARD Lexington, S. C.
INDUSTRIAL MANAGEMENT

ANDREW P. WISE Greenville, S. C.
ECONOMICS

CHRISTOPHER G. WITESZEK . . Charlotte, N. C.
ECONOMICS



• LENAIRE F. WOLFE Orangeburg, S. C.
INDUSTRIAL MANAGEMENT

GEORGE H. WOODLAND, JR. . . Milwaukee, Wis.
INDUSTRIAL MANAGEMENT

LINDA S. YOUNG Selma, Ala.
INDUSTRIAL MANAGEMENT

SUSAN L. ZEIGLER Macon, Ga.
TEXTILE CHEMISTRY

The Bachelor Of Science Degree
IN
Industrial Management
SECONDARY CONCENTRATIONS ARE OFFERED IN:

ACCOUNTING	MANAGEMENT SCIENCE
CERAMICS	MARKETING ANALYSIS
ECONOMICS	MATHEMATICS
FINANCE	REGIONAL SCIENCE
HOSPITAL & HEALTH ADM.	TEXTILE CHEMISTRY
INDUSTRIAL ENG.	TEXTILES

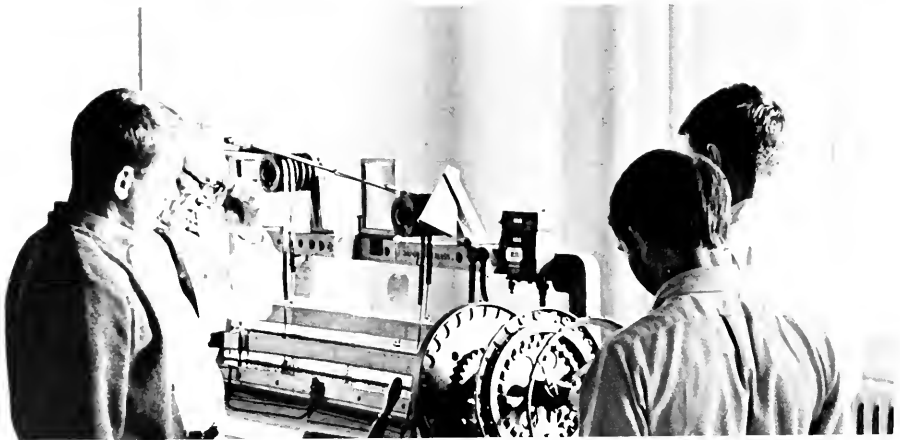

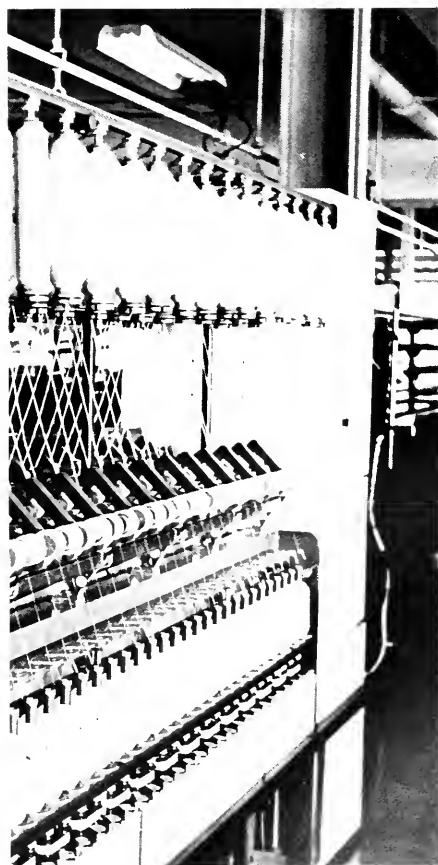
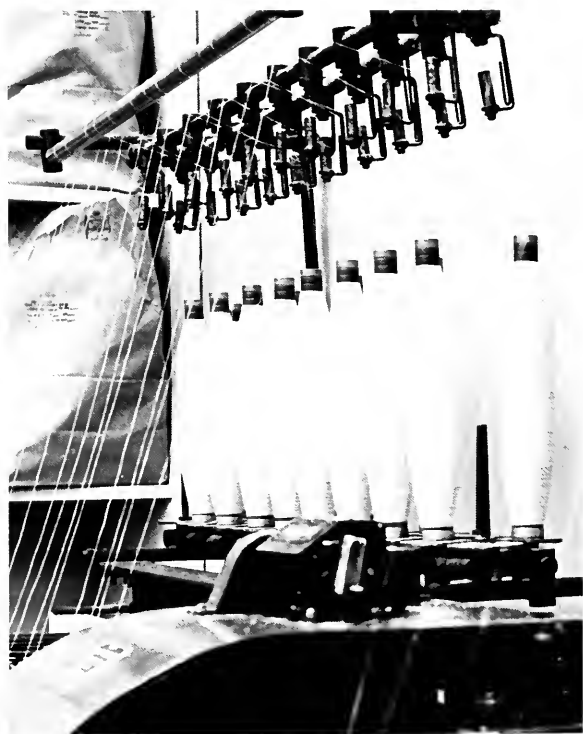



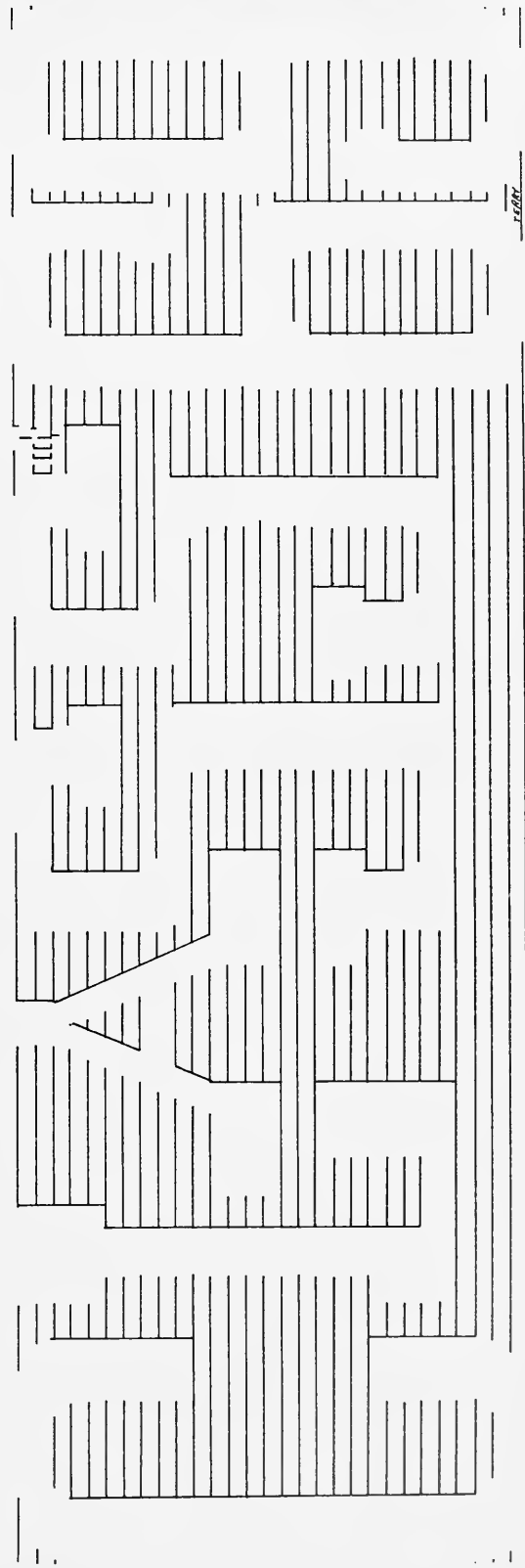
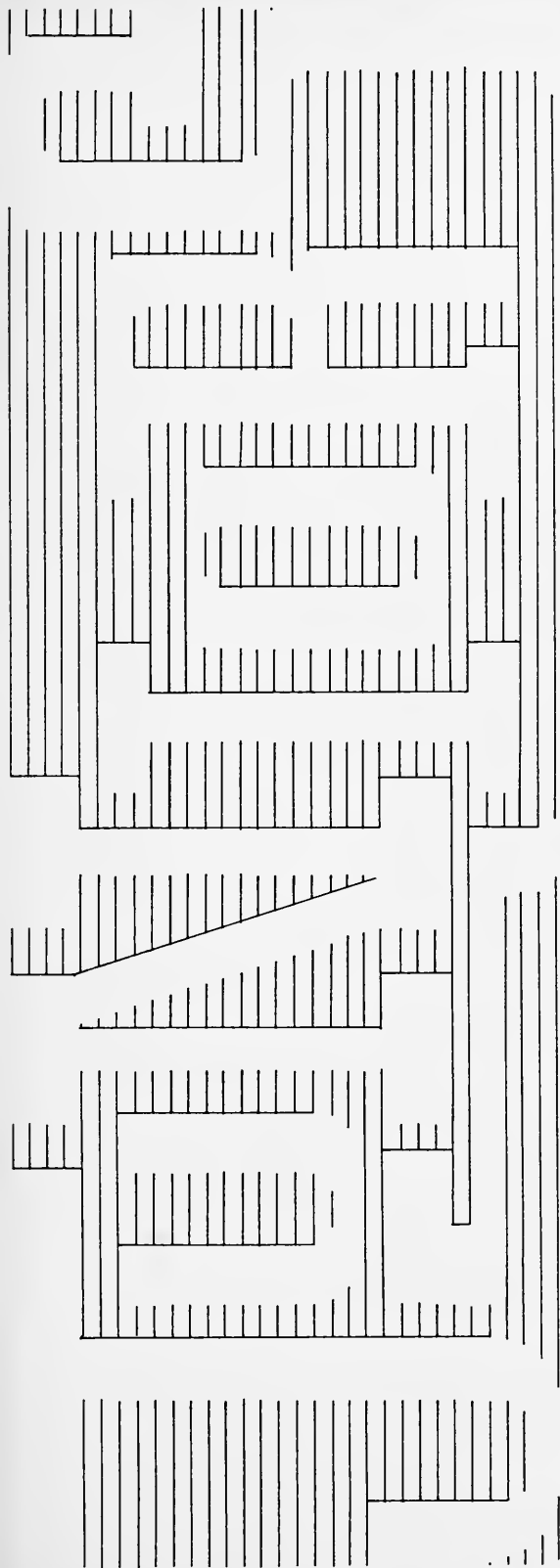

The Clemson University junior is in a unique position; he is over the hump and headed for his goal . . . graduation. Settling down to a definite major, participating in extracurricular activities, and fully appreciating the merits of his university are qualities to be found in a junior. As he travels the path toward senior year and completion of his college education, he is aware of the value of applied study as well as the benefits that friendships, good times, and social activities present.

The juniors are always busy; their many projects include the selling of book covers, providing entertainment through Junior Follies, and organizing bar-b-cue dinners. Their big event comes at the end of the year when they honor the seniors by the Junior-Senior Banquet.

Their junior year will be a replete one for the Class of '69. The greatest thrill, the one that compensates for all the heartbreaks of the first three years, comes to the junior when the day arrives in May and he can say "I am a Clemson senior."



JOHN ELLENBERG
President

CHIPPER ALLEN
Treasurer

RHETT MYERS
Vice-President



JOHN J. ABBOTT Sumter, S. C.
 WILLIAM L. ABERCROMBIE Easley, S. C.
 LARRY W. ABERNATHY N. Augusta, S. C.
 LOUIS L. ABERNATHY Charlotte, N. C.
 ALBERT W. ABRAMS Lake City, S. C.
 EDGAR B. ABRAMS Anderson, S. C.

JEFFREY R. ABRAMS Eastover, S. C.
 BURNELLS ACCOMANDO Inwood, N. Y.
 PHILIP D. ACKERMAN St. George, S. C.
 HARRY P. ADAMS Saluda, S. C.
 JOHN K. ADAMS Asheville, N. C.
 RONALD P. ADDIS Seneca, S. C.

JAMES C. ADDISON, JR. Allendale, S. C.
 WAYNE F. ADDY Columbia, S. C.
 BRUCE B. ALBEA Clemson, S. C.
 MARION D. ALDRIDGE N. Augusta, S. C.
 FRED M. ALEXANDER, JR. Abbeville, S. C.
 JOHN M. ALFORD Latta, S. C.

JUNIORS



GARY R. ALFRED Easley, S. C.
 CARL M. ALLEN Charleston, S. C.
 FRANKLIN C. ALLEN Greenville, S. C.
 X. SHERRY ALLEY Columbia, S. C.
 GEORGE N. ALLMAN, JR. Hampton, Va.
 DAVID R. ALVERSON Clemson, S. C.

WILLIAM R. AMMONS Lugoff, S. C.
 PAUL D. AMOS N. Augusta, S. C.
 CAROLYN R. ANDERSON N. Augusta, S. C.
 PHILIP L. ANDERSON N. Augusta, S. C.
 TERRY F. ANDERSON Edwardsville, Ill.
 VERNON W. ANOIS Mauldin, S. C.

STANLEY B. ANGLE Kingsport, Tenn.
 BJORN A. ANZEN Fagersta, Sweden
 BRENDA C. ARGO Toccoa, Ga.
 WILLIAM S. ARMSTRONG Georgetown, S. C.
 DAVID C. ARNOLD West Columbia, S. C.
 FRANK H. ARNOLD III Charleston, S. C.

CHARLES H. ARRINGTON Oakland, Fla.
 GARY J. ARTHUR Baltimore, Md.
 DOROTHY M. ASHFORD Columbia, S. C.
 RICHARD S. ASHMORE Greenville, S. C.
 SCOTT S. ASKEW Miami, Fla.
 DON G. ASKINS Clemson, S. C.

HARRY R. ASKINS Lake City, S. C.
 MARTHA C. ATKINS Boonville, Ind.
 CHARLES E. AUSBURN Greenville, S. C.
 HARRY C. AVINGER, JR. Orangeburg, S. C.
 JOHN O. AVINGER Orangeburg, S. C.
 KENNETH D. AYERS Columbia, S. C.

ROBERT W. AYERS Orangeburg, S. C.
 RODERICK G. AYERS, JR. Nichols, S. C.
 EDWIN F. BAILEY Summerville, S. C.
 TERRY C. BAILEY Anderson, S. C.
 GEOFFREY B. BAKER Alexandria, Va.
 PAUL F. BAKER Piedmont, S. C.

STEVEN W. BAKER Lutherville, Md.
 FRED K. BALDWIN Taylors, S. C.
 REBECCA BALLARD Easley, S. C.
 CATHERINE M. BALLAS Jacksonville, Fla.
 DAVID M. BALLENGER Charleston, S. C.
 STEPHEN L. BARBERY Simpsonville, S. C.

SAM M. BARFIELD . . . Seneca, S. C.
 DONNA M. BARKER . . . St. Louis, Mo.
 JAMES F. BARKER . . . Kingsport, Tenn.
 MARY N. BARKER . . . Westminster, S. C.
 JOHN L. BARNETT . . . Seneca, S. C.
 THOMAS O. BARNWELL . . . Yonkers Island, S. C.



KENNETH M. BARRETT . . . Rock Hill, S. C.
 GEORGE E. BARTON . . . Beaufort, S. C.
 DAVID L. BASKIN . . . Simpsonville, S. C.
 WILLIAM E. BATSON . . . Pickens, S. C.
 JONATHAN BAUER . . . Andrews, S. C.
 GEORGE F. BAUGHMAN . . . Abbeville, S. C.



HARRIS L. BEACH . . . St. George, S. C.
 CHARLES P. BEAM . . . Clemson, S. C.
 H. WAYNE BEAM . . . Chester, S. C.
 W. DANIEL BEAMAN . . . Greenville, S. C.
 WILLIAM P. BECKHAM . . . Camden, S. C.
 PAUL D. BEDARD . . . Greenville, S. C.



JUNIORS

WILLIAM A. BEHRENS . . . Piedmont, S. C.
 GREGG A. BELKNAY . . . Charleston, S. C.
 D. J. BELL . . . Lodge, S. C.
 DAVID M. BELL . . . Hartsville, S. C.
 GEORGE W. BELL . . . Clinton, S. C.
 JEFFERY W. BELL . . . College Park, Ga.



RANDY L. BELL . . . Greenwood, S. C.
 S. R. BELL . . . Hartsville, S. C.
 JOHN W. BELLEISLE . . . Decatur, Ga.
 RICHARD H. BELLFLOWER . . . Asheville, N. C.
 GRETCHEN H. BELSER . . . Columbia, S. C.
 RONNIE S. BENJAMIN . . . Liberty, S. C.



CHARLES A. BERKOVICH . . . Washington, D. C.
 CARL T. BESSENT . . . Baltimore, Md.
 LYNDA H. BETHEA . . . Cartersville, Ga.
 WILLIAM J. BLANKS . . . Rock Hill, S. C.
 GLENN A. BICKETT . . . Chester, S. C.
 THOMAS E. BIECHLIN . . . Evans, Pa.



WINFRED B. BIERLEY . . . Clemson, S. C.
 WILLIAM E. BISHOP . . . Greenville, S. C.
 DENNY E. BLACK . . . Charleston, S. C.
 JOEL A. BLACK . . . Honea Path, S. C.
 TERRY G. BLACKMON . . . Warrentonville, S. C.
 JAMES M. BLACKWELL . . . Gaffney, S. C.



ROBERT W. BLACKWELL . . . Tigerville, S. C.
 WILLIAM R. BLACKWOOD . . . Clinton, S. C.
 EBER J. BLACKWOOD . . . Inman, S. C.
 E. DEAN BLAIR . . . Greenville, S. C.
 R. C. BLAIR . . . Columbia, S. C.
 LEWIS D. BLAKE . . . Clemson, S. C.



THOMAS L. BLAKE . . . Burgaw, N. C.
 ALEE D. BLALOCK . . . Clemson, S. C.
 RONNIE T. BLUME . . . Anderson, S. C.
 JAY C. BOBO . . . Anderson, S. C.
 ROBERT F. BOCK . . . Clemson, S. C.
 JOHN K. BOLAND . . . N. Augusta, S. C.



RICHARD W. BOLDING . . . Daytona Beach, Fla.
 CHARLES E. BOLEN . . . Orangeburg, S. C.
 RICHARD G. BOLT . . . Greenwood, S. C.
 HORACE W. BONEKAT . . . Broomall, Pa.
 JAMES R. BONNETT . . . Taylors, S. C.
 THOMAS E. BONNETTE . . . Orangeburg, S. C.





JAMES E. BOSTIC, JR. Bennettsville, S. C.
 HEYWARD H. BOUKNIGHT Columbia, S. C.
 DEWEY K. BOWEN Westminster, S. C.
 GUERY A. BOWERS Union, S. C.
 STEPHEN A. BOWIE Liberty, S. C.
 HERBERT E. BOYD, JR. Asheville, N. C.

JULIAN L. BOYLES Winston-Salem, N. C.
 JOHN T. BOZARD Cameron, S. C.
 JOHN B. BRACHT Silver Spring, Md.
 DEWEY M. BRACKEN Piedmont, S. C.
 JAMES W. BRACKEN Rock Hill, S. C.
 DORIS M. BRADBERRY Williamston, S. C.

JIMMY P. BRADLEY Albany, Ga.
 WILLIAM F. BRANDT Easley, S. C.
 FREDERICK C. BRANDYBURG, Columbia, S. C.
 J. J. BREWINGTON, JR. Cross Anchors, S. C.
 FRANK K. BRIDWELL Taylors, S. C.
 STEPHEN P. BRIGHT Greer, S. C.

JUNIORS



JAMES K. BRINKLEY Columbia, S. C.
 PASCAL S. BROCK Belton, S. C.
 GERALD E. BROCKENFELT Charleston, S. C.
 LINDA F. BROOKS Pendleton, S. C.
 NIGEL R. BROOKS Baltimore, Md.
 ROBERT A. BROOKS, JR. Landrum, S. C.

ALBERT M. BROWN Hales Corners, Wis.
 EDDIE BROWN Elliot, S. C.
 FRANK T. BROWN Laurens, S. C.
 HUGH C. BROWN McCormick, S. C.
 JERRY S. BROWN Beaufort, S. C.
 LEWIS E. BROWN Ehrhardt, S. C.

DONALD L. BRUCE Greer, S. C.
 JAMES A. BRUCE, JR. Lake View, S. C.
 WILLIAM H. BRUGGEMAN Clemson, S. C.
 STEPHEN S. BRUNO Cartersville, Ga.
 FURMAN D. BRYANT Sumter, S. C.
 MAX V. BRYANT, JR. Sumter, S. C.

NORMAN K. BRYANT Rock Hill, S. C.
 JAMES R. BUCHANAN Greenwood, S. C.
 JAMES A. BUCK Sumter, S. C.
 AL L. BUCKALEW Columbia, S. C.
 DOUGLAS R. BUCKER Clemson, S. C.
 PHILIP G. BUCKHIESTER Piedmont, S. C.

EMMA JANE BUCKLAND Boone, N. C.
 JAMES L. BUCKNER Valdosta, Ga.
 DAVID E. BULLARD Jackson, S. C.
 HELEN L. BUNCH Suffolk, Va.
 NORMAN L. BURCH Lake City, S. C.
 GLENN G. BURDETTE Greenville, S. C.

HARVEY R. BURGESS York, S. C.
 RICHARD H. BURGESS Athens, Ga.
 WARREN A. BURGESS Greenville, S. C.
 GRADY S. BURGNER Chattanooga, Tenn.
 GEORGE P. BURNETT Dallas, Texas
 JOHN M. BURNS Macon, Ga.

CHARLES F. BUSCH Walhalla, S. C.
 RONALD J. BUSHE Westminster, S. C.
 ORREN E. BYRD, JR. Hartsville, S. C.
 BARRY J. BYRON Concord, N. H.
 WILLIAM J. BYRUM Anderson, S. C.
 GEORGE J. CABRERA Franklin, N. Y.

JAMES V. CAGGIANO . . . Cowpens, S. C.
 JOHNNY L. CAGLE . . . Cayce, S. C.
 JAMES E. CALDWELL, JR. . . Belton, S. C.
 WILLIAM L. CALKINS . . . Winnsboro, S. C.
 SAMUEL L. CALLICOTT . . . Ninety Six, S. C.
 TERRY L. CAMERON . . . Ninety Six, S. C.



JERRY F. CAMPBELL . . . Landrum, S. C.
 ARTHUR W. CAMPBELL . . . St. Mary's, Ga.
 ROY W. CAMPFIELD . . . Rock Hill, S. C.
 HAROLD S. CANDLER . . . Heath Springs, S. C.
 JAMES G. CANTRELL . . . Greenville, S. C.
 WENDELL G. CANTRELL . . . Easley, S. C.



ROBERT J. CARICATO . . . Plainview, N. Y.
 JOHN E. CARDER . . . Lewistown, Pa.
 HAROLD A. CAREY, JR. . . Seneca, S. C.
 ROBERT D. CAREY . . . Farmingdale, N. Y.
 KATINA G. CARLSON . . . Clemson, S. C.
 BECKY S. CARLTON . . . Mullins, S. C.



JUNIORS

STEPHEN D. CARPENTER . . . Anderson, S. C.
 SHARON J. CARRINGTON . . . Kannapolis, N. C.
 JAMES M. CARROLL . . . Florence, S. C.
 JOSEPH A. CARROLL . . . Chester, S. C.
 VIRGINIA E. CARROLL . . . Augusta, Ga.
 CYNTHIA E. CARROW . . . Absecon, N. J.



VALERIE J. CARSON . . . Walterboro, S. C.
 RAY O. CARTER . . . Columbia, S. C.
 MICHAEL L. CASEY . . . Clemson, S. C.
 DONALD B. CASHIN . . . Orangeburg, S. C.
 DAVID P. CATANZARO . . . Belton, S. C.
 JAMES R. CATHEY . . . Anderson, S. C.



JAMES C. CATOE, JR. . . Kershaw, S. C.
 RONNIE J. CATOE . . . Kershaw, S. C.
 JOHN E. CELY . . . Columbia, S. C.
 GEORGE L. CHANDLER . . . Belton, S. C.
 ROBERT P. CHAPLIN III . . . Ravenel, S. C.
 SARA E. CHAPMAN . . . Pelzer, S. C.



KENNETH L. CHAPPELL . . . Central, S. C.
 WILLIAM P. CHARPING . . . Clemson, S. C.
 JAMES P. CHICK, JR. . . Rock Hill, S. C.
 JAMES G. CHILDRESS . . . Greenville, S. C.
 HARRY E. CHILDS . . . Clemson, S. C.
 LOIS L. CHISMAN . . . Clemson, S. C.



T. D. CHRISTOPHER, JR. . . Barnwell, S. C.
 ROBERT N. CHURCH . . . Travelers Rest, S. C.
 DAVID R. CLARK . . . Greenville, S. C.
 F. SUZANNE CLARK . . . Johnston, S. C.
 ALFRED R. CLARKE . . . McColl, S. C.
 DAVID R. CLARKE . . . Greenville, S. C.



ROBERT B. CLARKSON . . . Sumter, S. C.
 JACK R. CLARY . . . Gaffney, S. C.
 RICHARD F. CLASSEY . . . N. Wilkesboro, N. C.
 THOMAS J. CLAYTON . . . Campobello, S. C.
 JAMES H. CLEVELAND . . . Seneca, S. C.
 DALE T. COBB, JR. . . San Juan, P. R.



STYLES F. COBB . . . Starr, S. C.
 ROBERT M. COCHRAN . . . Union, S. C.
 JOHN E. COCKCROFT . . . Moncks Corner, S. C.
 JOE B. COCKFIELD . . . Abbeville, S. C.
 WILLIAM T. COFFEY . . . Aiken, S. C.
 TOM A. COKER . . . Graniteville, S. C.





GEORGE E. COLEMAN Laurens, S. C.
 L. M. COLEMAN III Lake City, S. C.
 JENNINGS B. COLLINS Greenville, S. C.
 RICHARD L. COLTMAN Knoxville, Tenn.
 LESLIE K. COMPTON Myrtle Beach, S. C.
 MARSHALL W. CONDREY Pendleton, S. C.

GERALD W. CONE Summerville, S. C.
 THOMAS F. COOK Fort Worth, Texas
 CHARLES DAVID COOPER Winter Park, Fla.
 WILLIAM W. COOPER N. Charleston, S. C.
 SAMUEL F. COPELAND Bamberg, S. C.
 HERBERT T. CORBETT, JR. Springfield, S. C.

CHARLES M. CORNISH Greenville, S. C.
 JOHN B. CORNWELL III Spartanburg, S. C.
 BENJAMIN A. COTHRAN, Hickam AFB, Hawaii
 SHIRLEY A. COUCH Williamston, S. C.
 JONATHAN J. COUCHELL Spartanburg, S. C.
 ROBERT J. COUNTS Ocala, Fla.

JUNIORS



GEORGE M. COVINGTON Norway, S. C.
 JERRY J. COX Taylors, S. C.
 JOHN T. COXEY Spartanburg, S. C.
 ROBERT M. CRAIG, JR. Port St. Joe, Fla.
 ROBERT M. CRAIN Greenville, S. C.
 WILLIAM T. CRAIN Greer, S. C.

JOHN R. CRAMMER Anderson, S. C.
 CHARLES M. CRAVEN Greenville, S. C.
 JACK C. CREAMER Anderson, S. C.
 DAN C. CRENSHAW Kershaw, S. C.
 DAVID L. CRENSHAW Kershaw, S. C.
 WILLIAM R. CRENSHAW Clemson, S. C.

ROBERT M. CRISP Asheville, N. C.
 WILSON W. CROPP Charlottesville, Va.
 WALTON A. CROSBY Yemassee, S. C.
 CAREN CROUCH Clemson, S. C.
 RICHARD H. CROUCH Saluda, S. C.
 WADE C. CROW Spartanburg, S. C.

WILLIAM P. CROW Columbia, S. C.
 GERALD L. CULLER Orangeburg, S. C.
 JOSEPH W. CULLOM Allendale, S. C.
 JOHN S. CULP Fort Mill, S. C.
 FRED E. CULVERN III Columbia, S. C.
 WILLIAM V. CUMMINGS Spartanburg, S. C.

DENNIS L. CURL Baltimore, Md.
 BRIAN S. DANTZLER Cameron, S. C.
 LEWIS C. DASE Gaffney, S. C.
 GLEN G. DAVES Summerville, S. C.
 JOHN RAYMOND DAVEY N. Arlington, N. J.
 DANNY R. DAVIS Pelzer, S. C.

JAMES M. DAVIS Greer, S. C.
 JULIAN W. DAVIS II Westminster, S. C.
 WILLIAM D. DAVIS Gaffney, S. C.
 AWTRY S. DAWES Greenville, S. C.
 TRAVIS S. DAWKINS Greenwood, S. C.
 JOSEPH C. DAWSEY Aynor, S. C.

DAVID L. DEAN Warrentonville, S. C.
 WILLIAM E. DEAN, JR. Greenville, S. C.
 HARRY J. DEGEAR Greenville, S. C.
 JEROME B. DEGEN Sumter, S. C.
 ARTHUR B. de LASKI Bay Village, Ohio
 WAYNE J. DEMSCAD Metuchen, N. J.

ROBERT T. DENNIS Rembert, S. C.
 HENRY G. DENTON Lancaster, S. C.
 TILLMAN W. DERRICK, JR. Ft. Mill, S. C.
 WILLIAM C. DEVEL Sumter, S. C.
 MARION R. DEWITT, JR. Darlington, S. C.
 ED. W. DICKERSON, JR. Spartanburg, S. C.



KITTY S. DILL Greenville, S. C.
 WILLIAM R. DILL Greenville, S. C.
 JESSE F. DILLARD Taylors, S. C.
 MARTHA R. DINWIDDIE Clemson, S. C.
 BRUCE M. DIXON Clinton, S. C.
 ROBERT M. DIXON Sumter, S. C.



MARTHA A. DOBBINS Fountain Inn, S. C.
 RICHARD G. DOBBINS Townville, S. C.
 WILLIAM L. DOBBINS, JR. Anderson, S. C.
 JOHN E. DORN, JR. McCormick, S. C.
 DAVE S. DOUGHTY Uniontown, Ohio
 HEYWARD B. DOUGLASS Columbia, S. C.



JUNIORS

THOMAS E. DOWLING Clio, S. C.
 THOMAS P. DOWLING Greenville, S. C.
 DAVID R. DOVER Spartanburg, S. C.
 BRIAN E. DOYLE Closter, N. J.
 JUDSON H. DRENNAN Rock Hill, S. C.
 STEPHEN N. DUBAY Lancaster, S. C.



EDWARD M. DuBOSE, JR. Oswego, S. C.
 HARRY M. DuBOSE Myrtle Beach, S. C.
 RONALD E. DUCWORTH Anderson, S. C.
 ROBERT M. DULIN, JR. Bowling Green, S. C.
 ALBERT D. DUNAWAY Clemson, S. C.
 DANIEL E. DUNCAN Pageland, S. C.



DAVID K. DUNCAN Sharon, S. C.
 ROY C. DUNHAM Poughkeepsia, N. Y.
 KATHERINE L. DUPRE New Orleans, La.
 DONALD D. DURHAM Piedmont, S. C.
 DAVID G. DUTT York, Pa.
 SAMUEL P. DYER Baltimore, Md.



JAMES S. EAKES Pendleton, S. C.
 CONLEY L. EASLER, JR. Spartanburg, S. C.
 TERRY M. EASLER Greenwood, S. C.
 PAUL C. ECKARD Connelly Springs, N. C.
 LEWIS D. ECKLEY Bishopville, S. C.
 GORDON R. EDGIN Alton, Mass.



ROBERT M. EDNEY Hendersonville, N. C.
 EVA S. EDWARDS Saluda, S. C.
 JAMES H. EDWARDS Saluda, S. C.
 RICHARD L. EDWARDS Brevard, N. C.
 STANLEY B. EDENS Moncks Corner, S. C.
 JAMES C. EISENMANN Charleston, S. C.



WESLEY D. EIDSON Kannapolis, N. C.
 JAMES H. ELROD, JR. Piedmont, S. C.
 LAURENCE B. ELLEFSON Spartanburg, S. C.
 JOHN F. ELLENBERG Greenwood, S. C.
 HEYWARD D. ELLIOTT Camden, S. C.
 JOHN E. ELLIOTT Clemson, S. C.



ROBERT E. ELLIS, JR. Greenville, S. C.
 RONALD L. ELLIS Essex Falls, N. J.
 JOHNNY M. EMBLER Townville, S. C.
 SAM J. ENIS, JR. Charleston, S. C.
 JOHN E. ENSLEN Wetumpka, Ala.
 LAMAR H. ENTREKIN Liberty, S. C.





MARY R. ETHER Anderson, S. C.
 WILLIAM M. ETHEREDGE Columbia, S. C.
 CHARLES D. ETHREDGE Charleston, S. C.
 PAM D. EVANS Aiken, S. C.
 GEORGE T. FABIAN Charleston, S. C.
 BERNARD C. FAGAN Cliffwood Beach, N. J.

LYLE W. FAIREY Orangeburg, S. C.
 PHILIP W. FAIREY Columbia, S. C.
 DUANE L. FALLS Clover, S. C.
 JOSEPH T. FAMBROUGH Atlanta, Ga.
 CALVIN L. FARMER Greenville, S. C.
 TRAVIS L. FARMER Abbeville, S. C.

JAMES A. FERGUSON Anderson, S. C.
 THOMAS W. FERGUSON Graniteville, S. C.
 RICHARD G. FESSLER Charleston, S. C.
 JOAN C. FEWELL Beaufort, S. C.
 JOSEPH D. FICKLING Lancaster, S. C.
 EBB H. FIELD Seneca, S. C.

JUNIORS



JANE L. FIFE Clemson, S. C.
 GEORGE E. FINKELSTEIN Orangeburg, S. C.
 VIKARY E. FINS Columbia, S. C.
 THOMAS M. FITTS Gaston, S. C.
 CARLTON G. FLEETWOOD Aiken, S. C.
 NICHOLAS FLETCHER Charlotte, N. C.

JAMES E. FLOYD Conway, S. C.
 JONATHAN B. FLOYD Silverstreet, S. C.
 HAROLD W. FOLK Pendleton, S. C.
 JOSEPH J. FORBES Birmingham, Ala.
 DENNIS L. FORD Pinopolis, S. C.
 WILLIAM J. FORD, JR. Charleston, S. C.

MICHAEL W. FOSTER West Union, S. C.
 MICHAEL H. FOWLER Charleston, S. C.
 FIKE W. FOWLER Charleston, S. C.
 ARTHUR K. FOX Pendleton, S. C.
 JAMES R. FOY Newberry, S. C.
 DELANO V. FRALEY Florence, S. C.

JAMILE J. FRANCIS Greenville, S. C.
 JEFFREY W. FRANK Lakewood, N. J.
 JOHN H. FRANK Darlington, S. C.
 ALAN R. FRANKLIN Clemson, S. C.
 STEPHEN D. FRASER Columbia, S. C.
 EDWARD E. FREIT, JR. Lakewood, N. J.

HARRIET A. FRIPP Ridge Spring, S. C.
 DONALD C. FROST, JR. Macon, Ga.
 DANIEL L. FRY Kingstree, S. C.
 CHARLES T. FULLER, JR. Greenwood, S. C.
 DONALD C. FULMER Wagoner, S. C.
 FELTON T. FULMER Williston, S. C.

JOHN B. FULMER Lancaster, S. C.
 JOHNNY H. FULMER Orangeburg, S. C.
 MARY R. FUNDERBURK Chester, S. C.
 GEORGE W. GAILLARD Rock Hill, S. C.
 THOMAS K. GAITHER Fort Mill, S. C.
 JOHN W. GAMBRELL Great Falls, S. C.

WILLIAM A. GAMBRELL Donalds, S. C.
 PHILLIP H. GANDY Hartsville, S. C.
 DAVID J. GANGEMI Arden, Del.
 ROBERT D. GANTT Greenville, S. C.
 K. H. GARTLAND Arlington, Va.
 WAYNE R. GARLAND Upton, Mass.

RICHARD M. GARRIS . . . Marion, S. C.
 JANET K. GARRISON . . . Johnston, S. C.
 ALBERT V. GARY . . . Augusta, Ga.
 MILTON A. GATLIN . . . Newberry, S. C.
 HUGH L. GAULT . . . Fountain Inn, S. C.
 JOHN M. GAULT III . . . Jonesville, S. C.



JOHNNY S. GENTRY . . . Spartanburg, S. C.
 RICHARD H. GENTRY . . . Bishopville, S. C.
 NICHOLAS P. GETTYS . . . Lugoff, S. C.
 CHARLES W. GIBSON . . . Wabam, Mass.
 GARY J. GIEGERICH . . . Euclid, Ohio
 HAROLD E. GILBERT . . . Liberty, S. C.



WILLIAM H. GILBERT . . . Atlanta, Ga.
 JO E. GILL . . . Walhalla, S. C.
 ANN T. GILREATH . . . Anderson, S. C.
 JAMES F. GILREATH, JR. . . Travelers Rest, S. C.
 CONNIE L. GILSTRAP . . . Brevard, N. C.
 OSCAR J. GILSTRAP . . . Seneca, S. C.



JUNIORS

RICHARD B. GILPIN, JR. . . Savannah, Ga.
 WILBOR N. GINN . . . Bethlehem, Md.
 WILLIAM E. GLAZENER . . . Greenville, S. C.
 JANET B. GLENN . . . Clemson, S. C.
 JOHN W. GLENN . . . Anderson, S. C.
 SAMUEL A. GLENN . . . Fair Play, S. C.



WILLIAM K. GLENN, JR. . . Starr, S. C.
 CHARLES D. GODSEY . . . Greenwood, S. C.
 PHILLIP C. GOFF . . . Blythewood, S. C.
 THOMAS M. GOFORTH . . . Rock Hill, S. C.
 ALAN GOLDFARB . . . Miami Beach, Fla.
 LEWIS W. GOLDSTEIN . . . Spartanburg, S. C.



IRWIN GOODMAN . . . Charleston, S. C.
 MERRITT R. GOODMAN, JR. . . Mooresville, N. C.
 ROBERT H. GOODSON, JR. . . Hartsville, S. C.
 GEORGE A. GORE . . . Columbia, S. C.
 ROBERT D. GOSHORN . . . Summerville, S. C.
 DOUGLAS H. GRANT . . . Clemson, S. C.



EDWARD J. GREENE . . . Spruce Pine, N. C.
 PATRICIA E. GREENFIELD . . . Clemson, S. C.
 EDMUND B. GREGORIE . . . Easley, S. C.
 CHARLES R. GREGORY . . . Laurens, S. C.
 WILLIAM W. GREGORY . . . Inman, S. C.
 WARREN W. GRESHAM . . . Spartanburg, S. C.



THOMAS W. GRIEVE, JR. . . Uniondale, N. Y.
 HERMAN O. GRIFFIN . . . Fort Mill, S. C.
 JOH M. GRIFFIN . . . New Orleans, La.
 THOMAS E. GRIMES III . . . Columbia, S. C.
 WILLIAM C. GRUBER . . . Charleston, S. C.
 JAMES A. GULLEDGE III . . . Sumter, S. C.



ROBERT B. GUNTER, JR. . . Spartanburg, S. C.
 GLEN S. HADEN . . . Wiesbaden, Germany
 IRA V. HAGER . . . Laurel, Del.
 HENRY T. HAHN . . . Greenwood, S. C.
 DEAN A. HALEDJIAN . . . Teaneck, N. J.
 ARCHIBALD B. HALL . . . Pawleys Island, S. C.



TOMMY M. HALL . . . Vauluse, S. C.
 BEAUFORT C. HALLMAN, JR. . . Denmark, S. C.
 VELMA A. HALLMAN . . . Anderson, S. C.
 DENNIS N. HALTIWANGER . . . Little Mtn., S. C.
 ROBERT B. HAMBRIGHT . . . Grover, N. C.
 GEORGE E. HAND . . . Seneca, S. C.





CLYDE W. HANES Holly Hill, S. C.
 SIDNEY I. HANKINS Knoxville, Tenn.
 JAMES W. HANNAH Greer, S. C.
 CHARLES M. HARBIN Greenville, S. C.
 HUGH V. HARBORT Columbia, S. C.
 CAROLINE C. HARDAWAY Charlotte, N. C.

WADE HARDIE Spruce Pine, N. C.
 DAVID L. HARDIN Cleveland, S. C.
 REGINALD G. HARGROVE Greenville, S. C.
 FRANCES N. HARMON Clemson, S. C.
 RUDOLPH C. HARRINGTON Winnsboro, S. C.
 DAVID C. HARRIS Charleston, S. C.

ROBERT H. HARRIS Atlanta, Ga.
 SANDRE L. HART Wallhalla, S. C.
 THOMAS F. HASH Easton, Md.
 RONALD J. HATHAZY Pittsburgh, Pa.
 DAVID N. HAUSEMAN Akron, Ohio
 DAVID M. HANSEN Clemson, S. C.

JUNIORS



HELEN F. HAWKINS Central, S. C.
 JEFFREY L. HAWTHORNE Mt. Joy, Pa.
 BARBARA JEAN HAYNES St. Paul, Minn.
 STEPHEN J. HAYNES Summerville, S. C.
 DOUGLAS K. HAYTHORNE Hampton, Va.
 JAMES D. HEAD Greenville, S. C.

KEITH F. HEINTZ New Providence, N. J.
 ERIKA A. HELFER Columbia, S. C.
 DONALD R. HELLER Stroudsburg, Pa.
 PATRICIA A. HELLER Sandy Springs, S. C.
 ROBERT A. HENNING South Plains, N. J.
 HOWARD M. HERRON Clemson, S. C.

GORDON L. HESSE Laulaette, N. J.
 JAMES E. HEYWARD Greenwood, S. C.
 ALAN B. HIATT Greenville, S. C.
 GRAY M. HILL Flat Rock, N. C.
 THOMAS M. HILL Union, S. C.
 KENNETH F. HINES Greenville, S. C.

CLINTON R. HINSON Columbia, S. C.
 STEPHEN L. HINSON Macon, Ga.
 CHARLES R. HIPP Clemson, S. C.
 STEPHEN L. HIXON Hartsville, S. C.
 GEORGE H. HOFFMEYER Pendleton, S. C.
 RONALD J. HOGG Greenville, S. C.

JAMES O. HOLCOMBE Easley, S. C.
 JAMES R. HOLCOMBE Anderson, S. C.
 CHARLES II. HOLLADAY Sumter, S. C.
 CHARLES R. HOLLAND Clinton, S. C.
 EDWARD P. HOLLIDAY Central, S. C.
 ELAINE R. HOLLIDAY Seneca, S. C.

WILLIAM S. HOLLIDAY Seneca, S. C.
 DAVID O. HOLMAN Timmonsville, S. C.
 FRANK K. HOLMAN Sumter, S. C.
 MARY S. HOLTON Columbia, S. C.
 JAMES D. HOOD Greenville, S. C.
 ROBERT E. HOPE Rock Hill, S. C.

JOHN C. HORTON Kershaw, S. C.
 SANFORD HOUCK Ellerbe, S. C.
 CHARLES I. HOUSTON Charleston, S. C.
 STEPHEN G. HOWARD Greer, S. C.
 GEORGE D. HOWELL Asheville, N. C.
 JOHN R. HOWELL Williston, S. C.

W. H. HOWELL Clemson, S. C.
 HOWARD R. HOWES Stratford, Conn.
 JULIOS C. HUBBARD Clemson, S. C.
 CHARLES B. HUCKABY Toccoa, Ga.
 JAMES W. HUCKABY Roebuck, S. C.
 BARBARA A. HUDGENS Greenwood, S. C.



CLEVELAND A. HUEY Clemson, S. C.
 JAMES P. HUFF Anderson, S. C.
 JAMES R. HUFFMAN Greenville, S. C.
 LARRY R. HUFFMAN Greenville, S. C.
 CURTIS S. HUFFSTETLER Elloree, S. C.
 WILLIAM M. HUGHES Marion, S. C.



DAVID S. HUMBERD Cleveland, Tenn.
 K. A. HUMPHREY Croton-on-Hudson, N. Y.
 HELEN M. HUNNICUTT Clemson, S. C.
 CARRELL A. HUNTER Charlotte, N. C.
 CHARLES W. HUNTER Sandy Springs, S. C.
 JOSEPH J. HUNTER Greenville, S. C.



JUNIORS

PATRICK W. HUNTLEY Asheville, N. C.
 ROGER O. HUTTO Cameron, S. C.
 GREGORY S. HYATT Wayne, Pa.
 TOY W. HYDER Inman, S. C.
 GARY S. INDYK W. Patterson, N. J.
 DANA L. JACKEL Atlanta, Ga.

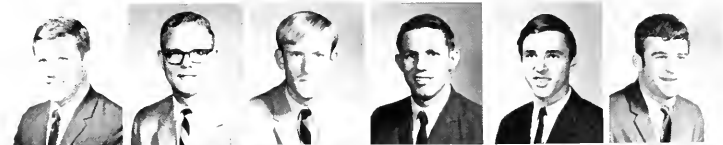

JOHN D. JACQUES Ridgewood, N. J.
 DANIEL R. JACKSON Anderson, S. C.
 GLEN J. JACKSON Clemson, S. C.
 JACKIE L. JACKSON Marion, S. C.
 RYAN T. JACKSON Clemson, S. C.
 THOMAS C. JACKSON Clemson, S. C.



RONALD D. JAMES Central, S. C.
 GERARD C. JEBAILY Florence, S. C.
 JOHN T. JEFFERS Florence, S. C.
 ALBERT E. JEFFORDS Lake City, S. C.
 ALTON E. JEFFORDS Lamar, S. C.
 FRANCIS A. JEFFRIES Columbia, S. C.



ARCADA F. JENKINS Summerville, S. C.
 ARTHUR W. JENKINS Clemson, S. C.
 HOWELL E. JENKINS Summerville, S. C.
 GERALD M. JENNINGS Ware Shoals, S. C.
 CHERYL D. JENSEN Myrtle Beach, S. C.
 DANIE A. JOHNSON Asheville, N. C.



DON K. JOHNSON Simpsonville, S. C.
 GARY M. JOHNSON Greenville, S. C.
 HAROLD L. JOHNSON Alexandria, Va.
 HAROLD W. JOHNSON Sullivans Island, S. C.
 PETER H. JOHNSON Glen Head, N. J.
 WILLIAM A. JOHNSON Columbia, S. C.



DOUGLAS C. JOHNS Taylors, S. C.
 JAMES A. JOHNS Timonium, Md.
 ALAN JOHNSTONE Orangeburg, S. C.
 ROGER D. JOLLEY Columbia, S. C.
 ALBERT B. JOLLY Greenville, S. C.
 CARL H. JONES Great Falls, S. C.



CLYDE H. JONES Batesburg, S. C.
 DOUGLAS W. JONES Columbia, S. C.
 EVANDER S. JONES Nichols, S. C.
 HOWARD M. JONES Greenville, S. C.
 JAMES W. JONES Travelers Rest, S. C.
 KENNETH H. JONES Pickens, S. C.





MARILYN J. JONES . . . Rocky Mount, N. C.
 PEGGY A. JONES . . . Charlotte, N. C.
 RICHARD M. JONES . . . Greenville, S. C.
 ROY A. JONES . . . Clemson, S. C.
 TAYLOR B. JONES . . . Florence, S. C.
 THOMAS L. JONES . . . Clemson, S. C.

TONY A. JONES . . . Charleston, S. C.
 JOHN C. JORDAN . . . Olanta, S. C.
 WILLIAM F. JORDAN . . . Greenville, S. C.
 JAMES C. JOWERS . . . Angelus, S. C.
 DENNIS L. JOYE . . . Clemson S. C.
 RICHARD A. KABA . . . Mathews, N. C.

DON S. KAHLER . . . Kershaw, S. C.
 GEORGE F. KAMMOUN . . . Tripole, Lebanon
 WASHINGTON R. KEELS . . . Pinewood, S. C.
 CRAWFORD M. KEESE . . . Westminster, S. C.
 WILLIAM N. KELLAHAN . . . Kingstree, S. C.
 ISAAC L. KELLER . . . Clemson, S. C.

JUNIORS



MARIE E. KELLY . . . Plainfield, N. J.
 DONALD R. KENNDY . . . Clemson, S. C.
 SAMUEL D. KENNETTE . . . Greer, S. C.
 DELORED A. KIMES . . . Columbia, S. C.
 HARVEY J. KINDER . . . Kingstree, S. C.
 JAMES M. KING . . . Orangeburg, S. C.



PAMELA J. KING . . . Simpsonville, S. C.
 ANDERSON M. KINGHORN . . . Beaufort, S. C.
 JAMES B. KINGHORN . . . Beaufort, S. C.
 JAMES R. KIRBY . . . Greenville, S. C.
 WILLIAM H. KIRBY . . . Greenville, S. C.
 KENNETH M. KIRKPATRICK . . . Fortham, S. C.



WILLIAM O. KIRKPATRICK . . . Florence, S. C.
 KEITH J. KISKEL . . . Livingston, N. J.
 RONNIE KITCHENS . . . Chamblee, Ga.
 JOHN L. KLINTWORTH . . . Charleston, S. C.
 THOMAS S. KLUGH . . . Clemson, S. C.
 LARRY R. KNIGHT . . . Holly Hill, S. C.



MARGARET A. KNIGHT . . . Williamston, S. C.
 DONALD B. KNUDSON . . . Arlington, Va.
 KENARD M. KNUST . . . Baltimore, Md.
 ALAN W. KUESTER . . . Charlotte, N. C.
 EVRON M. LAITACA . . . Clemson, S. C.
 MICHAEL A. LAKE . . . Jamestown, S. C.



ROBERT J. LAKE . . . Hicksville, S. C.
 DAVID M. LANDERS . . . Nutley, N. J.
 JANE C. LANE . . . Clemson, S. C.
 JOHN T. LANFORD . . . Clinton, S. C.
 LINDA J. LANHAM . . . Clemson, S. C.
 JEFFEREY J. LAPIN . . . Charleston, S. C.



JULIUS M. LaROCHE . . . Gray Court, S. C.
 MICAH J. LaROCHE . . . Wadmalaw Island, S. C.
 JOAN Y. LATIMER . . . Bishopville, S. C.
 RICHARD L. LAVENDER . . . Gaffney, S. C.
 PHILLIP D. LAW . . . Columbia, S. C.
 LESLIE M. LAWLOR . . . Newburgh, N. C.



JOHN G. LAWTON . . . York, S. C.
 CHARLES A. LAWYER . . . Camden, S. C.
 TERRY L. LEE . . . Greensboro, N. C.
 THOMAS B. LEE . . . N. Augusta, S. C.
 JACK A. LeGRAND . . . Winnsboro, S. C.
 CHARLOTTE P. LETECKA . . . Clemson, S. C.

ROBERT E. LEMACKS . . . Charleston, S. C.
 WILLIAM E. LESESNE . . . Mt. Pleasant, S. C.
 DONALD G. LESLEY . . . Easley, S. C.
 ALLEN M. LEVINE . . . Passaic, N. J.
 JOSEPH C. LEYH, JR. . . N. Charleston, S. C.
 JOSEPH M. LHOTSKY . . . Baltimore, Md.



DONALD J. LIBERTY . . . Seagirt, N. J.
 RALPH F. LINDFORS . . . Charleston Heights, S. C.
 RAY E. LINKE . . . West Orange, N. J.
 SUSAN LINDSAY . . . Clemson, S. C.
 KENNETH L. LINDSEY . . . Townville, S. C.
 BRUCE T. LINTHICUM . . . Catonville, Md.



ROBERT E. LIPHARD . . . Catonville, Md.
 JEANNE W. LITTLEJOHN . . . Clemson, S. C.
 JOHN A. LIVINGSTON . . . Cross Hill, S. C.
 WILLIAM C. LOCKE, JR. . . Rock Hill, S. C.
 MICHAEL L. LOCKLAIR . . . Great Falls, S. C.
 GEORGE M. LONG . . . Augusta, Ga.

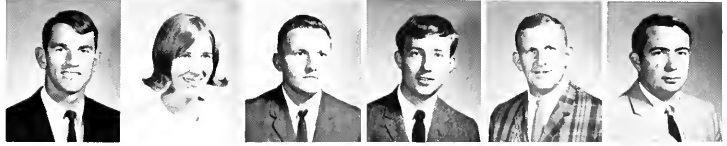

JUNIORS

JOHN F. LONG . . . Newberry, S. C.
 KEITH S. LOVE . . . Rock Hill, S. C.
 JOHN BERNARD LOVELL, JR. . . Atlanta, Ga.
 BRUCE W. LOWRY . . . Eatontown, N. J.
 TALMADGE H. LUKER . . . Hodges, S. C.
 KAREN B. LUTZ . . . Pittsburgh, Pa.



RICHARD A. LUZZI . . . Belleville, N. J.
 BETTY C. LYNN . . . Greenville, S. C.
 JOHN C. LYNN . . . Dillon, S. C.
 MARVIN E. McABEE . . . Blacksburg, S. C.
 JAMES P. McALILEY . . . Rock Hill, S. C.
 JOHN E. McALILEY . . . Rock Hill, S. C.



CLARENCE E. McALISTER . . . Anderson, S. C.
 HENRY D. McALLISTER, JR. . . Barnwell, S. C.
 ROBIN McBRAYER . . . Greenville, S. C.
 ROBERT E. McCASKILL . . . Camden, S. C.
 THOMAS E. McLENDON . . . Riverdale, Ga.
 SAMUEL L. McCLESKEY . . . Greenville, S. C.



DAVID G. McCLURE . . . Anderson, S. C.
 DONNIE R. McCOMBS . . . Greenville, S. C.
 ROBERT E. McCORMICK . . . Orangeburg, S. C.
 EARL O. McCOY . . . Oswego, S. C.
 RAYMOND D. McDONALD . . . Rock Hill, S. C.
 STANLEY J. McELVEEN . . . Timmonsville, S. C.



LANEY E. McGILL . . . Anderson, S. C.
 JOE F. McHUGH, JR. . . Gaffney, S. C.
 DOUGLAS J. McKAMEY . . . Knoxville, Tenn.
 WILLIAM J. McKEE, JR. . . Charleston, S. C.
 MARION D. McKENZIE . . . Lake City, S. C.
 MICHAEL B. McKEOWN . . . Great Falls, S. C.



JAMES R. McLANE . . . Abbeville, S. C.
 MICHAEL T. McLOY . . . Myrtle Beach, S. C.
 MARION R. McMURTREY . . . Pendleton, S. C.
 CURY D. McNAMARA . . . Alexandria, Va.
 OLIN R. McNEELY . . . Pickens, S. C.
 WILLIAM A. McNEILL . . . Abbeville, S. C.



DAVID D. McROBERTS . . . N. Augusta, S. C.
 JOHN F. MABRY, JR. . . Fairforest, S. C.
 JAMES D. MACKINTOSH . . . Burlington, N. C.
 KENNETH V. MADREN . . . Charleston, S. C.
 GARY V. MAGARIAN . . . Orlando, Fla.
 DAVID H. MAGATHAN, JR. . . Potomac, Md.





JOEL R. MAHAFFEY LaGrange, Ga.
 J. ROGER MAHON Hickory Tavern, S. C.
 JEAN MALLORY Orange Park, Fla.
 JOHN C. MALMGREN Greensboro, N. C.
 LEWIS D. MALPHRUS, JR. Clemson, S. C.
 PATRICIA A. MANGUM College Park, Ga.

GARY P. MANN Richmond, Va.
 MARSHALL V. MARCHBANKS Clemson, S. C.
 JOHN M. MARQUARDT Riviera Beach, Fla.
 ROBERT M. MARSHALL Sumter, S. C.
 ALBERT RAY MARTIN Greenwood, S. C.
 JOHN A. MARTIN Sandy Springs, S. C.

ROBERT F. MARTIN Greenville, S. C.
 WILLIAM E. MARTIN Umattila, Fla.
 HARVEY R. MATHIAS W. Columbia, S. C.
 JACK E. MATSON Kensington, Md.
 ROBERT T. MATTHEW, JR. Clemson, S. C.
 DAVID R. MATTHEWS Westover, Md.

JUNIORS



GARY J. MATTHEWS Titusville, Fla.
 JOEL R. MATTHEWS Ft. Myers, Fla.
 TERESA F. MATTHEWS Greenville, S. C.
 WALTER E. MATTHEWS Pendleton, S. C.
 LAWRENCE L. MAXWELL Greenville, S. C.
 ARTHUR H. MAYBIN III Hunt Sta., N. Y.

JAMES E. MAYER Little Mtn., S. C.
 DAVID W. MAYES Aiken, S. C.
 DAVID R. MAYFIELD Anderson, S. C.
 WILLIAM E. MAYS Seneca, S. C.
 JOHN T. MEEHAN Pendleton, S. C.
 WILLIAM A. MEISTER Union City, N. J.

PEGGY H. MELLICHAMP Toccoa, Ga.
 BONNIE MERCIER Summerville, S. C.
 LARRY S. MERCK LaFrance, S. C.
 RICHARD L. MERRICK Northfield, N. J.
 WALTER D. MERRY Columbia, S. C.
 DANIEL E. MEYER Ramsey, N. J.

CHARLES A. MIKELL Estill, S. C.
 BERNARD H. MILLER, JR. Chester, S. C.
 CHARLES A. MILLER Bennettsville, S. C.
 CHERYL G. MILLER Niles, Ohio
 JAMES I. MILLER Anderson, S. C.
 LINDA C. MILLER Greenville, S. C.

RONALD G. MILLER Niles, Ohio
 WAENARD L. MILLER, JR. Greenville, S. C.
 WILLIAM E. MILLER Neptune Beach, Fla.
 JOHN M. MILLING Darlington, S. C.
 CHARLES E. MILLS Clarks Hill, S. C.
 OSCAR R. MILLS III Greenville, S. C.

WILLIAM J. MILLSAP Easley, S. C.
 JOHN W. MISHOE Loris, S. C.
 JACK H. MITCHELL III Clemson, S. C.
 SALLEY F. MITCHELL Westminster, S. C.
 STEVE J. MITCHEM Wefford, S. C.
 JERRY A. MOBLEY N. Charleston, S. C.

ROBERT A. MOFFATT Anderson, S. C.
 FRANCES M. MOLL Clemson, S. C.
 JOHN R. MOLL Clemson, S. C.
 CLYDE M. MOORE Greenville, S. C.
 DANIEL F. MOORE Chappaqua, N. Y.
 DEXTER C. MOORE Blackstock, S. C.

JOHN L. MOORE Nichols, S. C.
 ROBERT F. MOORE Greenville, S. C.
 ROBERT N. MOORE Lexington, S. C.
 ROBERT S. MOORE Spartanburg, S. C.
 SUZANNE M. MOORE Westminster, S. C.
 HARRY E. MOOSE, JR. Newberry, S. C.



MADLINE MORGAN Anderson, S. C.
 GEORGE MORRELL Matawan, N. J.
 PETER W. MOXON Columbia, S. C.
 PAUL J. MUCCINO Seneca, S. C.
 ROGER W. MUDD Bennettsville, S. C.
 M. JANICE MULL Marietta, S. C.



WAYNE E. MULLIGAN Lutherville, Md.
 WADE C. MULLINIX Pickens, S. C.
 MILLEDGE G. MURRAY N. Augusta, S. C.
 JAMES L. MUSGRAVES Knoxville, Tenn.
 JAMES H. MYERS, JR. Westminster, S. C.
 WILLIAM W. NASH Fountain Inn, S. C.



JUNIORS

GEORGE D. NEALE Perrysburg, Ohio
 GILDER M. NEEL, JR. Newberry, S. C.
 FELIX J. NEPVEUX Charleston, S. C.
 PETER R. NEWMAN Charlotte, N. C.
 CHARLES A. NEWTON Deltona, Fla.
 EDWARD D. NICASTRI Orange City, Fla.

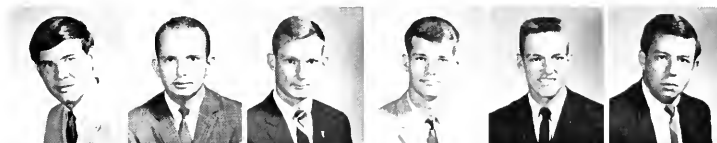

VIVIAN L. NICHOLS Tamasee, S. C.
 RICHARD S. NICKEL Orangeburg, S. C.
 JOE W. NICKLES Donalds, S. C.
 CHARLES C. NIEMEIER, JR. Oak Ridge, Tenn.
 EDWARD J. NIVERT Falls Church, Va.
 WALTER L. NORTHRUP Wilmington, Del.

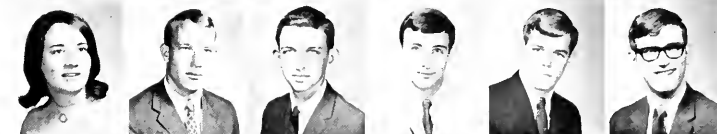

DAVID C. NUSBICKEL, JR. Winter Park, Fla.
 LARRY W. OATES York, S. C.
 CHARLES D. O'BRIANT McCormick, S. C.
 JEFFREY A. O'CAIN Columbia, S. C.
 THOMAS E. O'CAIN Columbia, S. C.
 JAMES E. O'CONNOR Anderson, S. C.



SUZANNE R. O'DELL Joanna, S. C.
 DARYLE D. OGBURN Charlotte, N. C.
 PHILIP C. OKEY Rock Hill, S. C.
 O. EUGENE OLSON Clemson, S. C.
 ROBERT B. ORR, JR. Gaffney, S. C.
 WILLIAM K. ORR Clinton, S. C.



WILLIAM M. ORR Greenville, S. C.
 MICHAEL W. OSBORNE Joanna, S. C.
 DAVID M. O'SHIELDS Pauline, S. C.
 MARILYN A. OTT Greenville, S. C.
 JERRY A. OWEN Clarkesville, Ga.
 KENNETH L. OWEN Williamston, S. C.



LAWRENCE T. OWEN Brevard, N. C.
 MARGARET A. OWINGS Miami, Fla.
 STEVEN J. OXLER Charleston, S. C.
 GARY L. PACE Greenville, S. C.
 RICHARD M. PACE Greenville, S. C.
 ROBERT A. PACE Asheville, N. C.



BRYAN C. PAGE Dillon, S. C.
 JAMES W. PAINTER Chesnee, S. C.
 ELIZABETH M. PALMER Townville, S. C.
 JOHN D. PALMER Clemson, S. C.
 WILLIAM H. PALMER Townville, S. C.
 JOHN C. PARDUE, JR. Johnston, S. C.



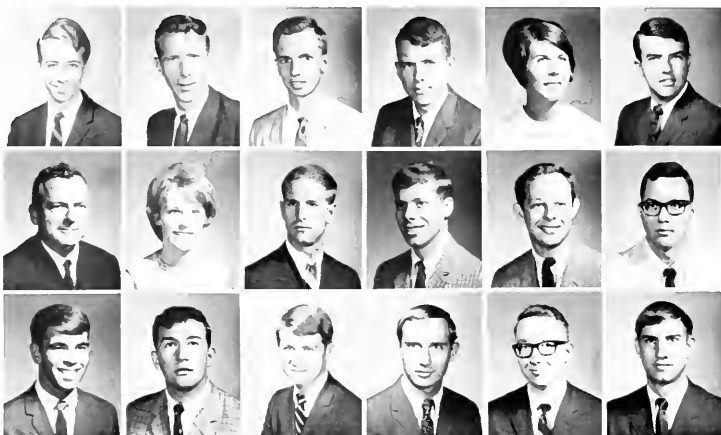

DAVID J. PARKER Camden, S. C.
 LARRY V. PARKER Pickens, S. C.
 KEITH R. PARRIS Clinton, S. C.
 RANDY G. PARRIS Gaffney, S. C.
 CAROLYN S. PATHEY Charleston, S. C.
 ALAN D. PATTEN, JR. Greenville, S. C.

CHARLES W. PATTERSON Simpsonville, S. C.
 JUDY F. PATTERSON Clemson, S. C.
 ROBERT H. PAYNE Darlington, S. C.
 HOUSTON A. PEDEEN, JR. Greenville, S. C.
 ROGER L. PEDRICK Anderson, S. C.
 LUCAS R. PEELE, JR. Bishopville, S. C.

RENAUD E. PELLETIER Rock Hill, S. C.
 WILLIAM C. PETERS Charleston, S. C.
 BURNETT A. PETTIT Baltimore, Md.
 ALVIN B. PHILLIPS Graniteville, S. C.
 JAMES D. PHILLIPS Greenville, S. C.
 ROBERT J. PHILLIPS Hampton, S. C.

JUNIORS



TERRY H. PHILLIPS Tuslo, N. Y.
 LESTER Y. PILCHER Columbia, S. C.
 CHARLES H. PITCHFORD Pottstown, Pa.
 LYNNE S. PLANCK Eau Gallie, Fla.
 VINROE S. PLAYER Clemson, S. C.
 JIM P. POLING Winter Park, Fla.



WALTER K. POOSER, JR. Cameron, S. C.
 THOMAS E. POPE Pittsburgh, Pa.
 CLESS F. PORTER Pickens, S. C.
 PAUL J. POSCH Riverside, N. J.
 THOMAS F. POSPISIL Bloomfield, N. J.
 CHARLIE K. POTTS, JR. Columbia, S. C.



TIMOTHY H. POWELL Garrett Park, Md.
 EDWARD L. PRATER Westminster, S. C.
 JAMES L. PRATHER Lexington, S. C.
 LAURA E. PRATT Hampton, S. C.
 HINTON A. PRICE, JR. Greenville, S. C.
 TERRY C. PRICE Abbeville, S. C.



ROBERT C. PRICE Martin, S. C.
 JEFF O. FRITCHARD Sumter, S. C.
 LINDA G. FRICHARD Westminster, S. C.
 CHARLES G. PRINGLE Sumter, S. C.
 JEFFREY C. PRINGLE Norfolk, Va.
 KATHY G. PROCK Anderson, S. C.



LINDA J. PRUITT Norfolk, Va.
 GARY P. PULLIAM Easley, S. C.
 JOHNNY H. PURSER Clemson, S. C.
 HUGH D. PUTNAM, JR. Cherryville, N. C.
 JERE L. RAGSDALE Easley, S. C.
 EMILE N. RAHSEED Beit Mery, Lebanon



KIRBY D. RAINES Charleston, S. C.
 JAMES T. RAMEY Honca Path, S. C.
 JAMES F. RAMSAY Simpsonville, S. C.
 JAMES G. RAMSAY Chesnee, S. C.
 ROLAND L. RAYBURN Gulf Breeze, Fla.
 DUDLEY J. RAYNAL Clemson, S. C.



JOHN A. REAGAN III Hartsville, S. C.
 JAMES F. REAMES Bishopville, S. C.
 EDWARD C. REED Charlotte, N. C.
 GEORGE M. REED Anderson, S. C.
 JAMES R. REED Cortland, N. Y.
 WAYNE M. REED Columbia, S. C.

JOHN H. REEVES, JR. . . . Greenville, S. C.
 ALBERT R. REID Greenville, S. C.
 NORMAN G. RENTZ Varnville, S. C.
 GLENN H. REYNOLDS Greenville, S. C.
 DANIEL H. RHODES Anderson, S. C.
 CRAIG G. RICE Baltimore, Md.



ROBERT B. RICHARDS . . . Woodruff, S. C.
 RUTLAND E. RIDDLE . . . Greenville, S. C.
 LINDA F. RIDGEWAY . . . Greenville, S. C.
 WALTER E. RIGGS Madison, Ohio
 WILLIAM P. RILEY Barnwell, S. C.
 RONALD B. RITCHIE Clemson, S. C.



JAMES M. ROACH Oklahoma City, Okla.
 VERNON A. ROBBINS, JR. . . Rock Hill, S. C.
 WILLIAM T. ROBERTSON . . . Spartanburg, S. C.
 WAYNE J. ROBERTSON Asheville, N. C.
 WALLACE E. ROBERTS Anderson, S. C.
 CALVIN T. ROBERTSON Laurens, S. C.



JUNIORS

OWEN C. ROBERTSON, JR. . . Anderson, S. C.
 GEORGE S. ROBINSON Lancaster, S. C.
 JOHN H. ROBUCK Spartanburg, S. C.
 CHAS. L. ROEDIGER, JR. . . Winston-Salem, N. C.
 BARBARA L. ROGERS Clemson, S. C.
 JIM F. ROGERS Walterboro, S. C.



JOHN M. ROOKS Jacksonville, Fla.
 TRUMAN D. ROPER Columbia, S. C.
 NEAL A. ROSE Columbia, S. C.
 JOHN N. ROSS Washington, N. C.
 THOMAS F. ROWAND Oaklyn, N. J.
 EARLE ROWLAND Sumter, S. C.



ED. M. RUBICH, JR. . . . McGuire AFB, N. J.
 BRUCE T. RUSH Camden, S. C.
 WILLIAM A. RUSH Greenville, S. C.
 JAMES RUSSELL III Schenectady, N. Y.
 DONALD E. RUTLAND N. Augusta, S. C.
 JAMES E. SALAMONY Summerville, S. C.



DONNA F. SAMMONS Greenville, S. C.
 JULIAN B. SANDIFER Orangeburg, S. C.
 WILLIE D. SANSBURY Conway, S. C.
 VIRGINIA D. SARRATT Gaffney, S. C.
 RALPH J. SAUNDERS Dover, N. J.
 JAMES W. SCARBOROUGH, JR. . Sumter, S. C.



REBECCA C. SCAVENS Edgefield, S. C.
 GREGORY C. SCHAPER Clemson, S. C.
 WILLIAM B. SCHERLER . . . Greenville, S. C.
 ERNEST A. SCHICHLER . . . Columbia, S. C.
 ELIZABETH H. SCHIRMER . . . Clemson, S. C.
 RICHARD A. SCHMALZ, JR. . . Sudbury, Mass.



FRANK R. SCHMIDT New Hyde Park, N. Y.
 JULIAN S. SCHRAIBMAM . . . Charleston, S. C.
 RICHARD H. SCHROEDER . . . Heighthstown, N. J.
 KENNETH P. SCHULZ Montclair, N. J.
 JOAN C. SCHWAB Summerville, S. C.
 FREDERICK R. SCOTT Clemson, S. C.



JOHN D. SCOTT Concord, N. C.
 WILLIAM H. SCOGGINS . . . Greenville, S. C.
 JOHN K. SEGARS Bishopville, S. C.
 CHARLES W. SEIGLER Rock Hill, S. C.
 JOHN L. SEIGLER Clemson, S. C.
 RANDOLPH E. SENN Newberry, S. C.





WOODROW G. SENN, JR. . . . W. Columbia, S. C.
 GARLAND D. SENTELL Clemson, S. C.
 CHAS. L. SHACKELFORD . . . Cedar Grove, N. J.
 DON C. SHARP Allendale, S. C.
 DENNIS G. SHEALY Ninety Six, S. C.
 JOSEPH S. SHEARER Belton, S. C.

DORA A. SHELTON Central, S. C.
 JOHN D. SHERER Sharon, S. C.
 ROBT. R. SHERMAN, JR. . . . Signal Mtn., Tenn.
 CHARLES G. SHIRLEY, JR. . . . Piedmont, S. C.
 SHARON F. SHIRLEY Anderson, S. C.
 RONALD S. SHRADER Tampa, Fla.

STEVEN R. SHULL Baltimore, Md.
 THOMAS S. SHULL, JR. Annapolis, Md.
 JOSEPH F. SHUMPERT Pelion, S. C.
 WILLIAM M. SIBLEY Rock Hill, S. C.
 KENNETH B. SIMMONS, JR. . . . Columbia, S. C.
 CHERYL SIMPSON Clemson, S. C.

JUNIORS



JAMES C. SIMPSON, JR. . . . Varnville, S. C.
 JOE H. SIMPSON Whitmire, S. C.
 WILLIAM M. SIMPSON, JR. . . . Bethane, S. C.
 THOMAS L. SINCLAIR Union, S. C.
 WILLIAM J. SINGLETARY Lake City, S. C.
 DONALD L. SKELTON Clemson, S. C.

RICHARD B. SKILTON Maitland, Fla.
 WALTER F. SKILTON Philadelphia, Pa.
 JOHN E. SKINNER, JR. Liberty, S. C.
 LARRY G. SKINNER Liberty, S. C.
 PAUL B. SKINNER Ware Shoals, S. C.
 KENNETH J. SKOCZYLAS Wallington, N. J.

GUY E. SLAGLE, JR. . . . Garden City Beach, S. C.
 DONALD A. SLATE Atlanta, Ga.
 ASHBY K. SMITH Murrells Inlet, S. C.
 BELTON K. SMITH Hartsville, S. C.
 BETTY J. SMITH Rome, Ga.
 CLARK A. SMITH Madison, S. C.

CAPVIS C. SMITH Mullins, S. C.
 HELEN G. SMITH Lancaster, S. C.
 H. THORNTON SMITH Augusta, Ga.
 H. WAYNE SMITH, JR. Spartanburg, S. C.
 JAMES H. SMITH Belton, S. C.
 JERRY E. SMITH East Northport, N. Y.

KENNETH E. SMITH Baltimore, Md.
 MARION J. SMITH West Columbia, S. C.
 PAUL R. SMITH Nutley, N. J.
 ROBERT J. SMITH Allentown, Pa.
 ROBERT L. SMITH Orangeburg, S. C.
 RONNIE A. SMITH Clemson, S. C.

RAY A. SMITH Pageland, S. C.
 ROY D. SMITH Ninety Six, S. C.
 SAMUEL E. SMITH Rock Hill, S. C.
 SANDERLAN C. SMITH Pulaski, Tenn.
 TERRY S. SMITH Pinopolis, S. C.
 THOMAS C. SMITH Atlanta, Ga.

THOMAS E. SMITH Anderson, S. C.
 WILLIAM J. SMITH Newberry, S. C.
 ROBERT E. SMYTH Riverton, N. J.
 STEPHEN F. SMOAK Rock Hill, S. C.
 JAMES K. SNEAD Greenwood, S. C.
 CHARLES K. SNODDY Greenwood, S. C.

ROBERT H. SNODDY, JR. Clemson, S. C.
 EMERY E. SOLER Sumter, S. C.
 TERRY L. SOUTHERLAND Greenville, S. C.
 GEORGE A. SOUTHGATE Palm Beach, Fla.
 RICHARD L. SPARKS Cave Spring, Ga.
 STEPHEN D. SPEARMAN York, S. C.



JIMMY D. SPEER Anderson, S. C.
 RONALD E. SPEER Abbeville, S. C.
 TERRELL P. SPENCE Charleston, S. C.
 KATHERINE A. STADLER Anderson, S. C.
 LARRY B. STANCIL Anderson, S. C.
 ELIZABETH L. STANZIONE Clemson, S. C.



ROBERT J. STANZIONE Hartsville, S. C.
 HAMPTON B. STEEDLY, JR. Charleston, S. C.
 RONALD E. STEELE Spartanburg, S. C.
 WILLIAM J. STEELE Arlington, Va.
 JOHN R. STEIN Anderson, S. C.
 THEODORE H. STEINER Pittsburgh, Pa.



JUNIORS

PAUL J. STEINFELDT Rochester, N. Y.
 WM. J. STEVENS, JR. Yonkers Island, S. C.
 GROVER C. STEWART Anderson, S. C.
 ROLLIN J. STICKLE Clemson, S. C.
 RUSSELL E. STIEGEL, JR. Charlotte, N. C.
 E. MIRIAM STOKES Bethune, S. C.



EDWARD R. STOKES Beaufort, S. C.
 DUDLEY D. STONE Atlanta, Ga.
 JAMES H. STONER, JR. Enoree, S. C.
 R. J. STRANGE, JR. Charlotte, N. C.
 CHARLES W. STREET, JR. Florence, S. C.
 SAMUEL P. STRIBLING Clemson, S. C.



NANCY W. STRICKLAND Clemson, S. C.
 RICHARD L. STROMAN Bowman, S. C.
 JOSEPH T. SUMMER Newberry, S. C.
 GEORGE C. SUMMERELL Florence, S. C.
 VIRGIL G. SVENDSEN Charleston, S. C.
 JOHN M. SWAILS Kingstree, S. C.



DANNY H. SWANGER Rock Hill, S. C.
 STEPHEN H. SWAN Charleston, S. C.
 JOHN N. TALBERT, JR. McCormick, S. C.
 JOSEPH J. TANKERSLEY Greenville, S. C.
 THOMAS A. TANTILLO N. Augusta, S. C.
 CARL L. TARPLEY II Hanahan, S. C.



GLORIA E. TATE Anderson, S. C.
 EDDIE A. TAYLOR Sumter, S. C.
 JAMES G. TAYLOR Greenville, S. C.
 LARRY W. TAYLOR Rock Hill, S. C.
 ROBERT A. TEDCASTLE Lantana, Fla.
 JAMES L. TEMPLETON W. Palm Beach, Fla.



CHARLES H. TENNENT Spartanburg, S. C.
 WILLIAM R. TERRY Greenville, S. C.
 HENRY W. THEILING Charleston, S. C.
 JAMES E. THOMAS Williamston, S. C.
 LAWRENCE D. THOMAS Pequanock, N. J.
 REUBEN S. THOMAS Carlisle, S. C.



RICHARD W. THOMAS Warren, Ohio
 STEPHEN C. THOMAS Honea Path, S. C.
 ROBERT M. THOMASON Laurens, S. C.
 ALLAN J. THOMPSON, JR. Charleston, S. C.
 BRUCE W. THOMPSON Greenville, S. C.
 JULIUS P. THOMPSON, JR. Hollywood, S. C.





RAY M. THOMPSON . . . Memphis, Tenn.
 ROBERT E. THOMPSON, JR. . . Aiken, S. C.
 STANLEY H. THOMPSON . . . Clemson, S. C.
 TOMMY D. THOMPSON . . . Anderson, S. C.
 WALTER P. THOMPSON . . . Spartanburg, S. C.
 WILLIAM E. THOMPSON . . . N. Augusta, S. C.

MICHAEL D. THORNE . . . Jackson, S. C.
 RALPH M. THRASH . . . Santa Ana, Calif.
 GLORIA J. THRASHER . . . Anderson, S. C.
 WILLIAM G. TILLMAN . . . Balboa, Canal Zone
 JERRY R. TIMMONS . . . Travelers Rest, S. C.
 HARRY L. TINSLEY . . . Rock Hill, S. C.

STEVEN B. TIPPING . . . Salamanca, N. Y.
 JAMES R. TODD . . . Mathews, N. C.
 CHARLES R. TOLLEY . . . Charleston Hgts., S. C.
 DAVID L. TOMPKINS . . . Edgefield, S. C.
 JAMES E. TOMPKINS . . . Lake Placid, Fla.
 MILTON A. TOOLE . . . Greenville, S. C.

JUNIORS



BELINDA J. TOOLEY . . . Duncan, S. C.
 JOHN F. TOWNSEND, JR. . . Bennettsville, S. C.
 SKIPPY J. TOWNSEND . . . Clemson, S. C.
 LARRY E. TRIPLETT . . . Cordova, S. C.
 RICHARD M. TUCKER . . . Enoree, S. C.
 WILLIAM S. TURBEVILLE . . . Columbia, S. C.

DANNY W. TURNER . . . Smyrna, S. C.
 RAY A. TURNER . . . Hickory, N. C.
 WALLEY A. TURNER . . . Florence, S. C.
 MARGARET S. ULLER . . . Miami Beach, Fla.
 JAMES R. VENORN . . . Sandy Springs, S. C.
 DOLORES A. VIOLETTE . . . Lake City, S. C.

MICHAEL T. VOISELLE . . . Fairfield, Calif.
 CONNIE S. WADE . . . Rock Hill, S. C.
 ALLEN R. WALCHER . . . Inman, S. C.
 DERRYL L. WALDEN . . . Charleston, S. C.
 LEWIS G. WALDO . . . Garden City, N. J.
 PERRY R. WALDREP . . . Lanett, Ala.

GEORGE D. WALKER . . . Somerville, N. J.
 MICHAEL L. WALKER . . . Spartanburg, S. C.
 WESLEY F. WALKER . . . Rock Hill, S. C.
 DENNIS H. WALSH . . . Savannah, Ga.
 ALAN C. WALTER . . . Caldwell, N. J.
 DIBBON K. WATERS III . . . Charleston, S. C.

JOHNNIE J. WALTERS . . . N. Charleston, S. C.
 WILLIAM S. WARE, JR. . . Varnville, S. C.
 WILLIAM M. WARLICK . . . Columbia, S. C.
 CYNTHIA K. WARNER . . . Clemson, S. C.
 GARY R. WARNER . . . Salamanca, N. Y.
 JULIAN R. WATES . . . Greer, S. C.

PAUL C. WATSON, JR. . . Columbia, S. C.
 RONALD R. WATSON . . . Greenville, S. C.
 ALBERT W. WAY . . . St. Simons Island, Ga.
 ERVIN H. WEATHERLY . . . Camden, S. C.
 R. WEAVER . . . Clemson, S. C.
 WILLIAM D. WELLS . . . Columbia, S. C.

WILLIAM L. WEBER . . . Clemson, S. C.
 JAMES E. WEEKS . . . Anderson, S. C.
 NANCY C. WEILL . . . Sumter, S. C.
 WALTER M. WELCH, JR. . . N. Charleston, S. C.
 CHAS. M. WERNER, JR. . . Travelers Rest, S. C.
 JOHN D. WESTMORELAND . . . Greenville, S. C.

JOHN D. WESTON Union, S. C.
 KEITH W. WHATLEY . . . Greenwood, S. C.
 JAMES J. WHEELER III . . . Saluda, S. C.
 MARK H. WHEELER II . . . Mallins S. C.
 J. R. WHITE III Walterboro, S. C.
 SHELLY J. WHITE Washington, D. C.



JOSEPH B. WHITEHEAD . . . Camp Lejeune, N. C.
 LARRY F. WHITFIELD . . . Anderson, S. C.
 DAVID L. WICKER Pomaria, S. C.
 JOHN M. WICKHAM Charlotte, N. C.
 WILLIAM W. WIER Washington, D. C.
 MICHAEL E. WIGGERS Pomaria, S. C.



JAMES E. WIGGINS III Clemson, S. C.
 MICHAEL J. WIGGINS Seneca, S. C.
 THEODORE R. WILKERSON . . . New Castle, Del.
 GEORGE L. WILLIAMS, JR. . . Oglethorpe, Ga.
 OLIVIA H. WILLIAMS Rock Hill, S. C.
 ROBERT H. WILLIAMS Rock Hill, S. C.



JUNIORS

WILLIAM G. WILLIAMS . . . Lancaster, S. C.
 GEORGE F. WILLIAMSON Cades, S. C.
 PERRY D. WILLIS Roebuck, S. C.
 MITCHELL M. WILLOUGHBY . . Nichols, S. C.
 WILLIAM P. WILSON, JR. . . . Athens, Tenn.
 CHARLES B. WILSON Camden, S. C.



CHARLES N. WILSON Worthington, Ohio
 FRANCIS G. WILSON Chester, S. C.
 FRANKIE D. WILSON Anderson, S. C.
 JAMES L. WILSON, JR. Chester, S. C.
 ROBERT W. WILSON, JR. . . . Woodruff, S. C.
 THOMAS A. WILSON Anderson, S. C.



WILLIAM H. WISE, JR. Rock Hill, S. C.
 STEPHEN H. WITHERSPOON . . Barnwell, S. C.
 LEW WITT Washington, D. C.
 LEONARD E. WITT Washington, D. C.
 CLARK F. WOODS Fountain Inn, S. C.
 NELSON H. WOODS Beaufort, S. C.



NORMAN H. WOODS, JR. Downingtown, Pa.
 JOHN C. WOODSON Greenville, S. C.
 ARTHUR J. WOODY Portsmouth, Va.
 RICHARD D. WOOTEN, JR. . . . Clemson, S. C.
 DAVID C. WRIGHT Greenville, S. C.
 MICHAEL W. WRIGHT Gaffney, S. C.



PAUL R. WRIGHT N. Charleston, S. C.
 ROSALIND M. WRIGHT Gastonia, N. C.
 SIMEON P. WRIGHT Sumter, S. C.
 STEPHEN L. WRIGHT N. Charleston, S. C.
 THOMAS H. WRIGHT, JR. Dillon, S. C.
 PAMELA A. YOCKEY Greenville, S. C.

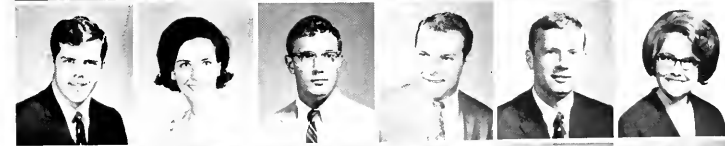

WILLIAM E. YOKE, JR. Clarksburg, W. Va.
 LARRY C. YOUNG Hampton, S. C.
 MARY C. YOUNG Clemson, S. C.
 DAVID E. YOUNT Spartanburg, S. C.
 GARY J. ZIEGLER Columbus, N. J.
 ROLAND L. ZIEGLER Orangeburg, S. C.



ROBERT N. ZIEGLER Chicago, Ill.
 WILLIAM I. ZIEGLER Columbia, S. C.
 JAMES F. ZOAKS Jersey City, N. J.
 HAN-CEN ZOAC Formosa
 RONALD P. ZUPA Belerose, N. Y.
 QUAIEN ZWAKE Tokyo, Japan





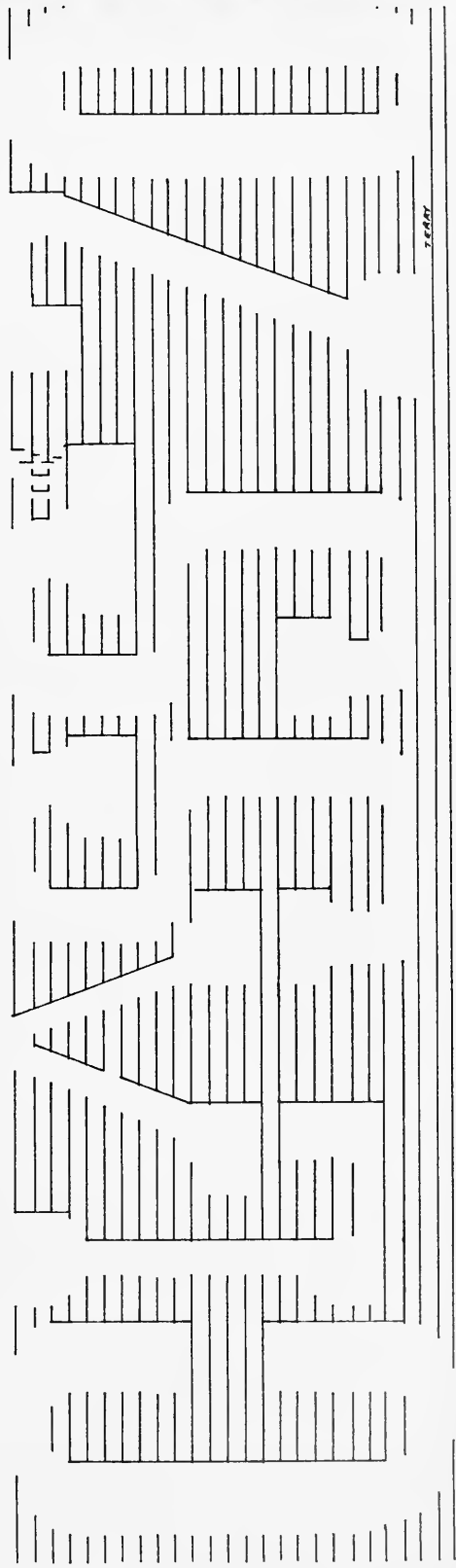
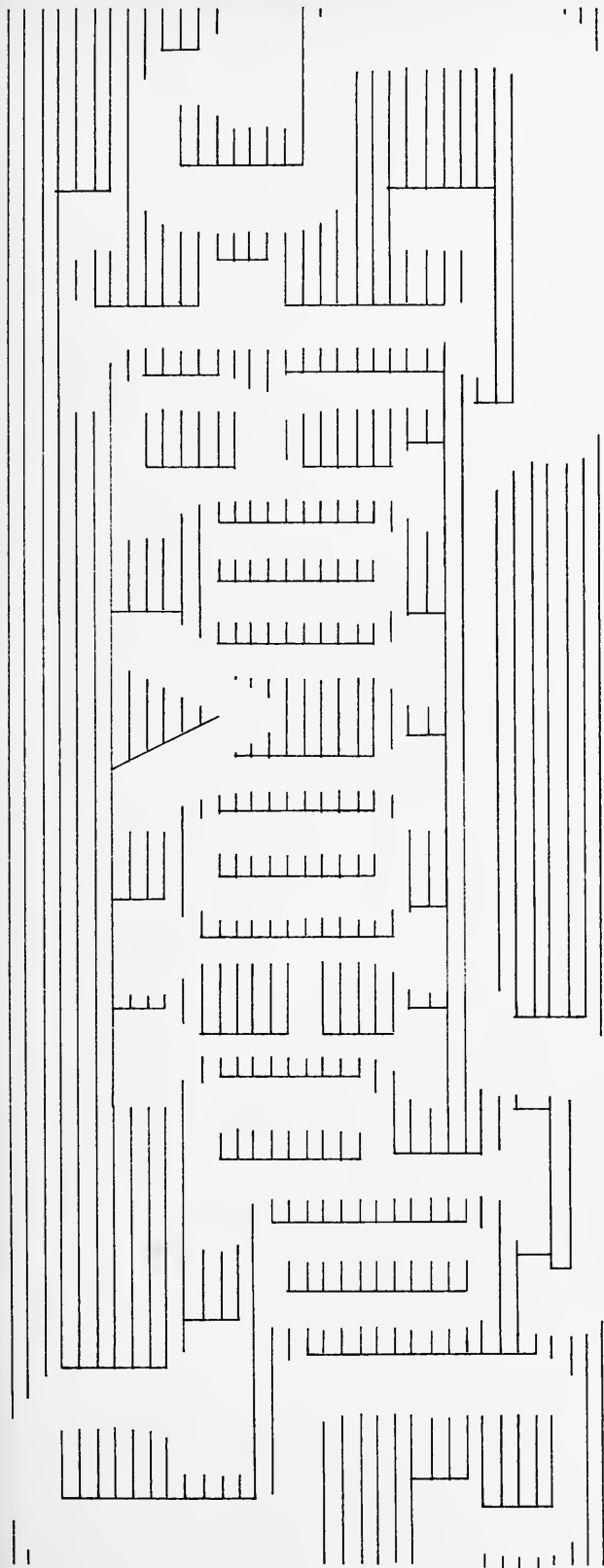

TEARY

The sophomore returns, confident and complacent, and full of plans for everything but study. He avenges himself on the new crop of rats, thankful to be only a sophomore. With sophomore level courses, however, he finds that it is even harder than adjusting as a freshman. There is never time for study between extracurricular activities, sports, and weekends. Grade-wise, this period is called "the slump."

However, the class of 1970 is an industrious class in school activities. It sponsored the "Sophomore Sit-In," a talent show featuring local talent, vocalists, bands, various acts, and go-go girls. The proceeds were given to Miracle Hill. Also, the sophomores helped in adding color and spirit to the "Best Bama" weekend by selling spirit ribbons. It is unusual for a class to be so united and progressive before the junior year.



DANNY HUNT
President

ROWENA SOBCZYK
Secretary

CHARLES ELDRIDGE
Treasurer

WILLIAM WILBURN
Vice-President



ANDREW A. ABBOTT Clemson, S. C.
 ARTHUR M. ABBOTT Sumter, S. C.
 BENJ. E. ABERNATHY Connely Springs, N. C.
 WILLIAM L. ABERNATHY Chester, S. C.
 THOMAS W. ACKER Anderson, S. C.
 MILES M. ADAIR Greenville, S. C.

ERNEST L. ADAMS Edgemoor, S. C.
 JAMES M. ADAMS Union, S. C.
 GENE W. ADDY Little Mountain, S. C.
 ROBERT D. AINSWORTH Falls Church, Va.
 MARY JANE ALBEA Clemson, S. C.
 GENE R. ALEXANDER Hartsville, S. C.

LAURA S. ALEXANDER Spartanburg, S. C.
 MILTON D. ALEXANDER Branson, S. C.
 DORIS T. ALLEN Clemson, S. C.
 JERR W. ALLEN Spartanburg, S. C.
 BARNETT A. ALLGOOD III Toccoa, Ga.
 ROWLAND P. ALSTON Rembert, S. C.

J. COLEY ALTMAN Manning, S. C.
 J. L. ALVERSON Pelzer, S. C.
 WILLIAM G. ALVERSON Union, S. C.
 HAROLD C. AMICK Orangeburg, S. C.
 TIMOTHY J. AMICK Columbia, S. C.
 ALAN J. ANDERSON Baldwin, N. Y.

CARROLL SIMMS ANDERSON Williston, S. C.
 JOHN L. ANDERSON Clinton, S. C.
 RANSOME W. ANDERSON Myrtle Beach, S. C.
 THOMAS P. ANDERSON N. Augusta, S. C.
 DEBORAH M. ARNOLD Greenwood, S. C.
 JOHN R. ASHLEY Belton, S. C.

SOPHOMORES



PAUL W. ASKINS Hartsville, S. C.
 LARRY N. ATKINSON Jefferson, S. C.
 WAYNE H. ATKINSON Liberty, S. C.
 AUBREY D. AYERS Clemson, S. C.
 BOBBIE F. AYERS Orangeburg, S. C.
 HARLEY G. BABB Moore, S. C.

ROBERT E. BAILEY Eatontown, N. J.
 DAVID P. BAIRD Greenville, S. C.
 MIHRAN G. BAKALIAN Cliffside Park, N. J.
 CHARLES D. BAKER, JR. Columbia, S. C.
 ELISHA R. BAKER Sumter, S. C.
 NANCY DIANA BALL Simpsonville, S. C.

RICHARD C. BALLENGER Anderson, S. C.
 CHARLES M. BANKS Chester, S. C.
 CHARLES E. BARDSLEY Pendleton, S. C.
 BYRON H. BARKER Charleston, S. C.
 ROBERT F. BARKER Conway, S. C.
 BENNY D. BARTLEY Aiken, S. C.

THOMAS C. BASKIN, JR. Charleston, S. C.
 ARTHUR T. BASS North Charleston, S. C.
 SAMUEL D. BASS Bennettsville, S. C.
 WILLIAM EARLE BATSON Greenville, S. C.
 DANIEL M. BATTEN Charleston, S. C.
 JAMES B. BANCOM Westminster, S. C.

LESLIE R. BAXLEY St. Louis, Mo.
 STEWARD L. BAYLOR Liberty, S. C.
 PAUL R. BAZEMORE, JR. Beaufort, S. C.
 JUDITH E. BEACH Rock Hill, S. C.
 ROBERT W. BEACHY Atlanta, Ga.
 DELORES D. BEARD Greenville, S. C.

DONALD P. BEAUDOIN . . . Greenville, S. C.
 JAMES F. BEDELL, JR. . . . Cheraw, S. C.
 HELEN M. BELK Clemson, S. C.
 ROBERT L. BELL Orangeburg, S. C.
 GLENN L. BELLAMY Myrtle Beach, S. C.
 O. HEYWARD BELLAMY III Charlotte, N. C.



JUDITH ANN BENNETT Augusta, Ga.
 RICHARD J. BENNETT Laurens, S. C.
 SCOTT C. BERGREN Greenville, S. C.
 JERALD E. BERRY Bowman, S. C.
 THOMAS C. BETHEA, JR. Dillon, S. C.
 WILLIAM L. BETSILL, JR. Anderson, S. C.

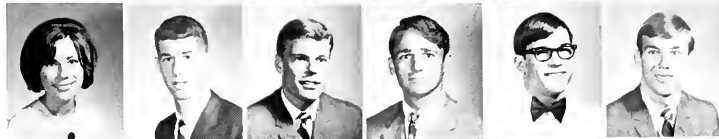

GEORGIA R. BEYER Charlotte, N. C.
 PATRICK E. BINKLEY Florence, S. C.
 JOHN J. BISHOP Anderson, S. C.
 MICHAEL G. BISHOP Greenville, S. C.
 WAYNE H. BISHOP Greenville, S. C.
 DIANA K. BISSEY Charleston, S. C.



JAMES K. BLACK Seneca, S. C.
 SAMUEL W. BLACK Chamblee, Ga.
 LARRY M. BLACKMON Lancaster, S. C.
 ROY E. BLANCHARD Aiken, S. C.
 FRANK S. BLAND Edgefield, S. C.
 DOUGLAS J. BLATTMACHR Gdn. City, N. Y.



WILLIAM E. BOATWRIGHT Seneca, S. C.
 JERRY L. BODIE Ridge Spring, S. C.
 PHILLIP C. BODLE Cincinnati, Ohio
 JOHN E. BOLT Lenoir, N. C.
 JOSEPH D. BOLT Anderson, S. C.
 JOHN M. BOND Clemson, S. C.



SOPHOMORES

WILLIAM P. BONNER Gaffney, S. C.
 RANDALL E. BOUCHILLON Simpsonville, S. C.
 ROBT. M. BOUKNIGHT, JR. W. Columbia, S. C.
 YOUSSEF F. BOUTROS Greenville, S. C.
 GEORGE H. BOWDEN III Fair Lawn, N. J.
 BERNARD A. BOWEN Piedmont, S. C.



DENNIS R. BOWEN Anderson, S. C.
 JAMES F. BOWEN Toccoa, Ga.
 JAMES R. BOWEN Blackwood, N. J.
 GLENN BOWERS Lancaster, S. C.
 CALVIN N. BOWIE Due West, S. C.
 JOYCE E. BOWMAN Iva, S. C.



JESSE A. BOYCE Greenwood, S. C.
 MARION C. BOYD, JR. Spartanburg, S. C.
 DAVID B. BRABHAM, JR. St. Stephen, S. C.
 RALPH J. BRACKETT Quantico, Va.
 JOHN L. BRADY, JR. Spartanburg, S. C.
 HARVEY A. BRAND Charleston, S. C.



RANDY L. BRAY Clemson, S. C.
 JOYCE E. BRELAND Holly Hill, S. C.
 JOHN A. BRENNAN Hudson, Ohio
 JAMES A. BREWER Easley, S. C.
 KENNETH L. BRIGHT Greenville, S. C.
 WAYNE F. BRIMER College Park, Ga.



G. WAYNE BROCKINGTON Columbia, S. C.
 WILLIAM L. BROOME Abbeville, S. C.
 JOHN A. BROUSE, JR. Milton, Pa.
 DANIEL W. BROWN Spartanburg, S. C.
 DAVID M. BROWN Burlington, N. J.
 EDWARD D. BROWN Hartsville, S. C.





JAMES I. BROWN Edgefield, S. C.
 JAMES W. BROWN Aynor, S. C.
 MELVIN B. BROWN, JR. Cheraw, S. C.
 PATRICK M. BROWN Lawrence, N. Y.
 THOMAS V. BROWN Kennett Square, Pa.
 WAYNE P. BROWN Easley, S. C.

MELVIN N. BROWNE Troy, S. C.
 J. PATRICK BRUENING Charleston, S. C.
 JAMES H. BRUNSON, JR. Manning, S. C.
 SANDRA J. BRYANT Anderson, S. C.
 MARVIN R. BUCHANAN Jacksonville, Fla.
 LINDA N. BUDDIN Oltana, S. C.

MARCIA Y. BUGG Sumter, S. C.
 ELVIN L. BULL Cameron, S. C.
 JAMES H. BULL Abbeville, S. C.
 RICHARD E. BULLER Media, Pa.
 GEORGE I. BULLWINKEL Mt. Pleasant, S. C.
 JAMES P. BURNETTE Midwest City, Okla.

WILLIAM M. BURNS Charleston, S. C.
 WILLIAM H. BURR North Augusta, S. C.
 OTTO C. BURRELL, JR. Greer, S. C.
 THOMAS M. BURRISS Columbia, S. C.
 W. THOMAS BURRISS Brooklyn, N. Y.
 JOSEPH R. BURTON Rock Hill, S. C.

FRANKLIN D. BUSCH Rota, Spain
 GEORGE J. BUSH Columbia, S. C.
 LARRY B. BUSH Westminster, S. C.
 KENNETH A. BUTLER Bergenfield, N. J.
 RUTHIE M. BUTTS Westminster, S. C.
 JAMES R. BYRD Landrum, S. C.

SOPHOMORES



SAMUEL R. CAIN Union, S. C.
 JIM D. CALMES Greenville, S. C.
 ALAN M. CAMPBELL Washington, D. C.
 JOHN L. CAMPBELL Columbia, S. C.
 GUY P. CANAVAGGIO Panama City, Panama
 WILLIAM R. CANN Anderson, S. C.

STUART M. CANNON Spartanburg, S. C.
 WILLIAM T. CAPPS, JR. Westport, Mass.
 JAMES C. CAREY Clemson, S. C.
 MARVIN G. CARMICHAEL Dillon, S. C.
 WALTER G. CARNES, JR. Rome, Ga.
 ROBERT C. CARPENTER Columbia, S. C.

WILLIAM S. CARSON Columbia, S. C.
 JACK WAYNE CARTER, JR. Walterboro, S. C.
 JAMES S. CARTER Fort Lawn, S. C.
 JOSEPH P. CARTER Startex, S. C.
 OSCAR L. CARTER Dillon, S. C.
 JOHN L. CASEY Slater, S. C.

LOUIE L. CASON, JR. Atlanta, Ga.
 CHARLES E. CAUBLE Columbia, S. C.
 GEORGE W. CAUGHMAN, JR. Lexington, S. C.
 MICHAEL S. CAULDER Camden, S. C.
 JOHN M. CAUTHEN Rock Hill, S. C.
 RONNIE W. CAUTHEN Heath Springs, S. C.

MARGARET J. CELY Greenville, S. C.
 DAVID H. CHAMLEE Greenville, S. C.
 WM F. CHANDELLOR Charleston Hgts., S. C.
 JAMES L. CHANDLER Greer, S. C.
 KEITH D. CHANDLER N. Charleston, S. C.
 JOHN C. CHAPMAN Winnsboro, S. C.

KENNETH W. CHAPMAN Little Mountain, S. C.
 JOHN H. CHEATHAM . . . North Augusta, S. C.
 WILLIAM E. CHILDRESS . . . Liberty, S. C.
 WALTER CHILDSON, JR. . . Philadelphia, Pa.
 MICHAEL B. CHOATE . . . Sherman, Conn.
 JAMES P. CHOVAN . . . Bethlehem, Pa.



ROBERT F. CISSEL . . . Hyattsville, Md.
 THEODORE C. CLAIBORNE . . . Summerville, S. C.
 MICHAEL V. CLARK . . . Orangeburg, S. C.
 LELAND T. CLARKE . . . Charlotte, N. C.
 DELORES W. CLARKSON . . . Hopkins, N. C.
 GARY E. CLARY . . . Gaffney, S. C.



ROBERT M. CLAYTON, JR. . . Laurens, S. C.
 BARRY A. CLEMONS . . . Tabor City, N. C.
 WILLIAM S. CLINE . . . Elнора, N. Y.
 ANDREA F. CLINTON . . . Spartanburg, S. C.
 JAMES M. CLONINGER . . . Blackstock, S. C.
 ROBERT W. CLOSE . . . Overland, Mo.



EARL R. CLOWERS . . . Anderson, S. C.
 ANTHONY A. COCHET . . . N. Charleston, S. C.
 JOHN L. COGAN . . . Washington, D. C.
 HENRY W. COKER . . . Edgemoor, S. C.
 RONALD W. COKER . . . Asheville, N. C.
 CHARLES J. COLE . . . Columbia, S. C.



DAVID L. COLEMAN . . . Summerton, S. C.
 JAMES L. COLEMAN, JR. . . Ridgeway, S. C.
 JAMES L. COLEY . . . Anderson, S. C.
 JAMES G. COLLIER III . . . Greenville, S. C.
 GILBEART H. COLLINGS III . . . Summit, N. J.
 DONALD E. COLLINS . . . Columbia, S. C.



SOPHOMORES

EDWARD J. COLLINS, JR. . . Belvedere, S. C.
 PHIL S. COLLINS . . . Branchville, S. C.
 RANDALL D. COLLINS . . . Lancaster, S. C.
 THOMAS H. COLLINS . . . Winnsboro, S. C.
 T. ROGER COLLINS . . . Livingston, N. J.
 CHARLES A. COLLUM . . . Monetta, S. C.



BEN G. COMPTON . . . Lexington, S. C.
 G. L. COMPTON . . . Baltimore, Md.
 ROBERT COMPTON . . . Sumter, S. C.
 JOHN A. CONNELL . . . Sumter, S. C.
 DAVID L. CONNELLY . . . Greenville, S. C.
 THOMAS C. CONNER . . . Charleston, W. Va.



DOUGLAS M. CONRAD . . . Charleston, S. C.
 JAMES T. COOK . . . Clemson, S. C.
 JOHN W. COOK, JR. . . Williamsville, N. Y.
 MARION R. COOK, JR. . . Laurens, S. C.
 RODGER D. COOK . . . Belton, S. C.
 WILLIAM W. COOPER, JR. . . Hanahan, S. C.



WILLIAM L. COPELAND . . . Clinton, S. C.
 JOHN C. CORNWELL . . . Chester, S. C.
 BENNETT H. CORPENING . . . Asheville, N. C.
 HENRY E. COUSINS . . . Jacksonville, Fla.
 ALTON L. COX . . . Woodruff, S. C.
 GEDDES M. COX . . . Fayetteville, N. C.



HENRY C. COX, JR. . . Anderson, S. C.
 MARTHA B. COX . . . Seneca, S. C.
 JOHN R. COYLE . . . Easley, S. C.
 PAMELA J. CRAFT . . . Gastonia, N. C.
 JOHN J. CRAM . . . Cherry Hill, N. J.
 MALCOLM L. CRAVEN . . . Florence, S. C.





CHARLES H. CRAWFORD . . . Fort Lawn, S. C.
 LEON A. CRAWFORD . . . Pelzer, S. C.
 RAY A. CRAWFORD . . . Abbeville, S. C.
 JOHN J. CRISCIONE . . . Chester, S. C.
 WILLIAM H. CROCKER . . . Columbia, S. C.
 C. ANDREW CROW . . . Vienna, Va.

MICHAEL G. CROWE . . . Marietta, S. C.
 WILLIAM W. CULLER . . . Orangeburg, S. C.
 WILLIAM R. CULPEPPER . . . Decatur, Ga.
 JOHN A. CUNNINGHAM . . . Pleasantville, N. J.
 THOMAS B. CUNNINGHAM . . . Darlington, S. C.
 WILLIAM R. CUNNINGHAM . . . Wayneville, N. C.

ARTHUR J. CURRENCE . . . York, S. C.
 JAMES C. CURRY . . . Patrick, S. C.
 JOHN D. CURTIS . . . Smithtown, N. Y.
 TIMOTHY C. DALEY . . . Inman, S. C.
 MAREN R. DANIEL . . . Lyndhurst, N. J.
 SANFORD H. DANIEL . . . Columbia, S. C.

NANCY R. DANNALS . . . Maitland, Fla.
 HAROLD L. DAVENPORT . . . Greenville, S. C.
 BEVERLY A. DAVIS . . . Wilmington, N. C.
 HAROLD R. DAVIS . . . Orangeburg, S. C.
 JIMMY R. DAVIS . . . Gaffney, S. C.
 JOE M. DAVIS . . . Westminster, S. C.

KEITH A. DAVIS . . . Greenville, S. C.
 MAYNARD J. DAVIS . . . Winstboro, S. C.
 PAMELA M. DAVIS . . . Rock Hill, S. C.
 RANDAL M. DAVIS . . . Belton, S. C.
 RICHARD C. DAVIS . . . Sumter, S. C.
 RICHARD I. DAVIS . . . Clemson, S. C.

SOPHOMORES



SAMUEL L. DAVIS . . . Pendleton, S. C.
 STEVEN E. DAVIS . . . Charlotte, N. C.
 DAVID A. DANTINNE . . . Williamston, N. J.
 SLOAN F. DEAN . . . Toccoa, Ga.
 MARSHALL L. DEANHARDT . . . Belton, S. C.
 GORDON H. DECHMAN . . . Macon, Ga.

WILLIAM W. DEER . . . Beaufort, S. C.
 ROBERT A. DeFRANISO . . . Dorley, Conn.
 ADRIANO DEMORI . . . Cliffside Park, N. J.
 DON E. DENISON . . . Cleveland, Ohio
 WILLIAM B. DePASS . . . Rock Hill, S. C.
 WILLIAM F. DEPEW . . . Baltimore, Md.

ROBERT E. DEVAUX . . . Stamford, Conn.
 CHARLES H. DEWITT . . . St. Matthews, N. C.
 WILLIAM E. DEYOUNG . . . Greer, S. C.
 CHARLES L. DICKSON . . . Sandy Spring, S. C.
 JAMES F. DIETZ . . . Charlotte, N. C.
 JOHN DIMITRI . . . Charlotte, N. C.

SYDNEY R. DOAK . . . Walterboro, S. C.
 JUDSON D. DOBBINS . . . Greer, S. C.
 MARY JANE DOBBINS . . . Townville, S. C.
 STANLER R. DOBBINS . . . Townville, S. C.
 HEARTH D. DOBSON . . . Greer, S. C.
 WESS M. DOBSON . . . Central, S. C.

DONNA L. DOLBY . . . Easley, S. C.
 ROBERT M. DONNELLY . . . Crawfords, N. J.
 DENNIS D. DONOHUE . . . Cedar Grove, N. J.
 RICHARD J. DOREY . . . Aiken, S. C.
 JAMES F. DOUGLAS . . . Greenwood, S. C.
 LINDA L. DOUGLAS . . . Clemson, S. C.

FLOYD S. DOUGLASS, JR. Chesterfield, S. C.
 JAMES S. DOUGLASS Kinntree, S. C.
 CHARLES H. DRAYTON, JR. Charleston, S. C.
 THOMAS D. DREHER Summerville, S. C.
 ROBERT F. DRENNAN, JR. Rock Hill, S. C.
 MICHAEL DRISCOLL Brevard, X. C.



JOHN W. DUCWORTH Summerton, S. C.
 JAMES R. DUNCAN Baltimore, Md.
 ROBERT R. DURANT Manning, S. C.
 LAWRENCE B. DURHAM Arcadia, S. C.
 HARRY S. DUVAL, JR. Columbia, S. C.
 ERNEST M. DUVAL Cheraw, S. C.



HORACE C. DYAR Seneca, S. C.
 G. DAVID DYKES Thomasville, Ga.
 TOMMY C. DYKES Anderson, S. C.
 KENNETH D. DYKSTRA Charlotte, N. C.
 WINSTON M. EADDY Hemingway, S. C.
 BYRAN D. EARWOOD Anderson, S. C.



ALLEN B. EDENFIELD North Augusta, S. C.
 FRANK W. ELDER Clemson, S. C.
 JOHN K. EDMONDS Anderson, S. C.
 KENT A. EDMONDS Anderson, S. C.
 MARSHALL W. EDWARDS Travelers Rest, S. C.
 STEVE R. EDWARDS Johnston, S. C.



IAN F. EISENBREY Elmer, N. J.
 MARIANNE EISMANN Greenville, S. C.
 ROY C. ELDRIDGE, JR. Spartanburg, S. C.
 MARIKA A. ELLENBURG Liberty, S. C.
 CAROLE ELLIS Fort Mill, S. C.
 BOYD B. ELVINGTON Lake View, S. C.



SOPHOMORES

SHELLEY EMERSON St. Petersburg, Fla.
 LINDA A. ENGLISH LaFrance, S. C.
 ROBERT E. EPPS North Charleston, S. C.
 ARTHUR G. ESTES Gay, Ga.
 BOYCE T. GESTES, JR. Rock Hill, S. C.
 ELLIOTT B. ESKEW Clemson, S. C.



JERRY D. ESKEW Greenville, S. C.
 FRANCES M. EVANS Holly Hill, S. C.
 MICHAEL E. EVANS Abbeville, S. C.
 PAUL S. EVANS Dillon, S. C.
 WALLACE R. EVANS Rock Hill, S. C.
 WILLIAM D. EVANS Bluefield, W. Va.



PETER W. EVERETT Metuchen, N. J.
 KENNETH M. EWAN Newark, Del.
 CHARLES F. FADELEY Lexington Park, Md.
 MICHAEL J. FAER West Mifflin, Pa.
 JAMES L. FAULKENBERRY Camden, S. C.
 JAMES R. FAULKNER, JR. Greenwood, S. C.



MARGARET A. FAY Catonsville, Md.
 GLENN P. FELTON Bayside, N. Y.
 RALPH C. FENNELL, JR. Kingstree, S. C.
 CHARLES R. FERGUSON Rock Hill, S. C.
 IRBY W. FERGUSON Clinton, S. C.
 PAUL A. FERRY Philadelphia, Pa.



JAMES P. FIELDS McBee, S. C.
 RONALD E. FIGUEROA Spartanburg, S. C.
 JERRY L. FINLEY Pelzer, S. C.
 MARGARET J. FINLEY Clemson, S. C.
 ROBERT W. FITCHETT Baltimore, Md.
 DAVID B. FLEMING Spartanburg, S. C.





BARRY L. FLETHER Williston, S. C.
 CLAUDE L. FLOW III Greenville, S. C.
 EMILY C. FLOYD Spartanburg, S. C.
 LARRY D. FLOYD Gafflants Ferry, S. C.
 STEPHEN C. FLOYD III Newberry, S. C.
 JERRY M. FOLLETTE Mooresville, N. C.

JOHN C. FOLSON West Port, Conn.
 BENJAMIN F. FORD, JR. Great Falls, S. C.
 ZENAS W. FORD III Newport News, Va.
 JOHN M. FORREST Rock Hill, S. C.
 JAMES E. FOSTER Greenville, S. C.
 WILLIAM E. FOWLER Wadmalaw Island, S. C.

CHERYL A. FOX Pendleton, S. C.
 BETHANY S. FRANKE Spartanburg, S. C.
 STANLEY R. FREEMAN Greenville, S. C.
 MARION E. FRICK Chapin, S. C.
 JOHN L. FULMER Lexington, Ky.
 MICHAEL H. FULMER Clemson, S. C.

JERRY E. FUNDERBURK Greer, S. C.
 COLONEL J. GADDY Myrtle Beach, S. C.
 RICHARD P. GAGNON Westminster, Md.
 WILLIAM H. GAINES Travelers Rest, S. C.
 RAYMOND L. GALLOWAY Darlington, S. C.
 THOMAS G. GAMBILL Fayetteville, N. C.

SHERRY B. GAMBRELL Belton, S. C.
 ERNEST L. GANDY Florence, S. C.
 STEVEN A. GANTT Chester, S. C.
 HARRELL L. GARDNER Darlington, S. C.
 RICHARD O. GARDNER, JR. Kershaw, S. C.
 RICHARD W. GARDNER Cinnamonson, N. J.

SOPHOMORES



FOSTER M. GARNER Rock Hill, S. C.
 STANFORD T. GARNETT Columbia, S. C.
 THOMAS G. GARRETT Travelers Rest, S. C.
 THOMAS R. GARRETT Six Mile, S. C.
 WILLIAM H. GARVIN Greensboro, N. C.
 JESSE H. GASKINS Chesterfield, S. C.

ERIC K. GAVLAND Climax, N. J.
 PHILLIP M. GETZEN Eastover, S. C.
 THOMAS A. GIBSON Clemson, S. C.
 WILLIAM R. GIBSON Sylvania, Ga.
 BOB D. GILBERT, JR. Lafayette, Ga.
 RICHARD A. GILBERT Dayton, Ohio

WILLIAM P. GILBERT Baltimore, Md.
 JOHN D. GILDEN Greenwood, S. C.
 JON A. GILES Greer, S. C.
 BRUCE A. GILLESPIE Rosemont, Pa.
 DAVID H. GILLIAM Pelzer, S. C.
 JACK E. GILLILAND Greenville, S. C.

GAYE J. GLAZENER Anderson, S. C.
 SUSAN P. GLEN Greenville, S. C.
 DAVID S. GLYMPH Silver Spring, Md.
 JOSEPH G. GOELLER Union City, N. J.
 MARK H. GOLDMAN Woodbridge, Conn.
 CHARLES H. GOODING Hampton, S. C.

LI'VILLE C. GORDON Edgewater, Md.
 GEORGE A. GRABB Columbia, S. C.
 PETTY J. GRAHAM Clemson, S. C.
 CYNTHIA K. GRAMLING Ft. Stewart, Ga.
 LARRY J. GRANGER Clemson, S. C.
 JOHN H. GRAVES Greenville, S. C.

JERRY C. GRAY Anderson, S. C.
 JOHN F. GRAY Abbeville, S. C.
 RONALD E. GRAY Allendale, S. C.
 WILLIAM J. GRAYSON Charlotte, N. C.
 BEN H. GREEN Erie, Pa.
 LESLIE S. GREEN Dorchester, S. C.



ROY T. GREENE Pendleton, S. C.
 SU'SAN H. GREENOUGH Spartanburg, S. C.
 FERDINAND GREGORIE III Mt. Pleasant, S. C.
 JAMES T. GRIFFIN Wurtsmith AFB, Mich.
 WILLIAM M. GRIGGS Hartsville, S. C.
 CHARLES T. GRIMSLEY N. Charleston, S. C.



JOHN M. GROCHOWSKI Philadelphia, Pa.
 RONALD W. GROOMS Lugoff, S. C.
 JON J. GRUVER Union, S. C.
 JEFFREY M. GRUWELL Sumter, S. C.
 JOHN C. GUERRY Moncks Corner, S. C.
 JOHN F. GUEST Greenville, S. C.



EDWARD P. GUMPHREY Annapolis, Md.
 ROBERT E. HAARSGAARD Ridgewood, N. J.
 RICHARD B. HADDOCK Kingstree, S. C.
 CARL E. HAEBERLE Boca Raton, Fla.
 THOMAS W. HAENE Charlotte, N. C.
 RICHARD A. HAGER Hartsville, S. C.



LINDA J. HAILE Locust Valley, N. Y.
 CARL M. HAIR North Augusta, S. C.
 OLETA HAIR Colonia, N. J.
 DENNIS W. HAIRE Rock Hill, S. C.
 HARRY V. HALL Spartanburg, S. C.
 KENNETH E. HALL Columbia, S. C.



SOPHOMORES

LARRY L. HALL Jackson, S. C.
 JOE L. HAMBRIGHT, JR. Grover, N. C.
 EUGENE R. HAMILTON Crawford, N. J.
 FELHAM HANCOCK Easley, S. C.
 DONALD R. HANDY Aiken, S. C.
 RICHARD W. HANNA Lake City, S. C.



GAIL L. HANNA Effingham, S. C.
 BENJAMIN T. HANNAH, JR. Knoxville, Tenn.
 MICHAEL J. HARCHETTS Bound Brook, N. J.
 GREGORY L. HARDING Hackettstown, N. J.
 HASKELL D. HARDY Laurens, S. C.
 DANIEL F. HARKINS Claymont, Del.



HUGH E. HARLEY Clemson, S. C.
 HAYNE P. HARPER Martin, S. C.
 RICHARD A. HARPOOTLIAN Charlotte, N. C.
 MORGAN R. HARRELL Florence, S. C.
 LOUIE W. HARRELSON Opolika, Ala.
 THOMAS O. HARRELSON Georgetown, S. C.



CHRISTOPHER P. HARRIS Summit, N. J.
 ROBERT A. HARRIS Fort Mill, S. C.
 BILLIE A. HARRY Shelby, N. C.
 HENRY G. HART, JR. Simpsonville, S. C.
 MARTHA E. HART Easley, S. C.
 SUZANNE E. HARTE Beaufort, S. C.



DIANNE HARTER Ehrhardt, S. C.
 ROBERT M. HARTLEY Mt. Pleasant, S. C.
 CHARLES R. HARTLINE Jackson, S. C.
 EDWARD W. HARTLING Islip, N. Y.
 AARON HARVEY Charleston, S. C.
 BRUCE R. HARVEY Greenwood, S. C.





JANE W. HASS Charleston, S. C.
 MICHAEL R. HASTINGS Spartanburg, S. C.
 STEPHEN T. HASTY Camden, S. C.
 RODGER F. HATCHELL Effingham, S. C.
 FLETCHER G. HAWKINS Camden, S. C.
 FRANK D. HAWKINS Greenville, S. C.

MARGARET L. HAWKINS Central, S. C.
 PHILLIP L. HAWKINS Anderson, S. C.
 JAMES H. HAY Aiken, S. C.
 KENNETH B. HAYES Pickens, S. C.
 TERRY A. HAYES Belton, S. C.
 JAMES M. HELMS Goldsboro, S. C.

JAMES C. HEMPHILL Charlotte, N. C.
 JAMES A. HENDERSON Kingsport, Tenn.
 LEONARD T. HENDERSON Newberry, S. C.
 RICHARD C. HENDERSON Belton, S. C.
 THOMAS R. HENDERSON McCormick, S. C.
 VAN L. HENDERSON Glassboro, N. J.

RALPH M. HENDRIX Columbia, S. C.
 THOMAS A. HENRIKSON Charleston, S. C.
 PAUL F. HERBSTER Kearny, N. J.
 SAMUEL L. HERNDON Hartsville, S. C.
 WILLIAM M. HERON Jenkinsville, S. C.
 EDWIN F. HERRINGTON Waynesboro, Ga.

PAM M. HERSHBERGER Conway, S. C.
 ROBERT L. HEVERLEY Walterboro, S. C.
 JOHN D. HIGHTOWER, JR. Decatur, Ga.
 GARTH L. HILL Little Mountain, S. C.
 GERALD W. HILL Pine Hill, N. J.
 JOHN S. HILL Charleston, S. C.

SOPHOMORES



JOSEPH E. HILL Ware Shoals, S. C.
 JAMES M. HILLS Georgetown, S. C.
 JOAN M. HINDMAN Taylors, S. C.
 DALE O. HINKEL Greenville, S. C.
 FREL L. HISER Bel Air, Md.
 PAUL F. HLUBB, JR. Baltimore, Md.

HOBBS, OSWALD T., JR. Sumter, S. C.
 ALLEN H. HODGES Clemson, S. C.
 JOSEPH P. HODGES Bennettsville, S. C.
 LOUIS Y. HOFFMEYER Florence, S. C.
 PERRY D. HOLCOMBE Spartanburg, S. C.
 EDWARD J. HOLLAND, JR. Islip, N. Y.

WILLIAM F. HOLLE LaGrange, Ga.
 JOHN W. HOLLISTER Jacksonville, S. C.
 LEE O. HOLLOWAY Sumter, S. C.
 CHARLES M. HOLMES North Charleston, S. C.
 THOMAS D. HOLSTEIN Monetta, S. C.
 ROBERT B. HOOKS Winter Park, Fla.

JUNIOUS S. HOPPER Anderson, S. C.
 DANIEL C. HORNE Columbia, S. C.
 ELEANOR D. HORNE Sumter, S. C.
 MICHAEL L. HORTON Kingstree, S. C.
 ROY E. HORTON Clinton, S. C.
 SUZANNE HOTINGER Columbia, S. C.

BATES R. HOUCK Cameron, S. C.
 ROBERT W. HOUSEMAN Greenville, S. C.
 PHYLLIS I. HOUX Anderson, S. C.
 CHARLES R. HOWARD, JR. Glens Falls, N. J.
 HARRY H. HOWARD West Orange, N. J.
 GREER C. HUBBARD Victoria, Texas

LARRY P. HUDSON Conway, S. C.
 MARK R. HUDSON Randallston, Md.
 JAMES W. HUFF, JR. Spartanburg, S. C.
 RAYMOND T. HUFF Charleston, S. C.
 LARRY B. HUGGINS Hemingway, S. C.
 MARY C. HUGHES Honea Path, S. C.



WARDEN W. HUGHES Hartsville, S. C.
 MARLENE T. HUGHEY Piedmont, S. C.
 DANIEL E. HUNT Greenville, S. C.
 JOHN G. HUNT Anderson, S. C.
 DAVID F. HUNTER Wheaton, Md.
 ROBERT H. HURRAY New Providence, N. J.



ROBERT B. HURSEY North Charleston, S. C.
 DAVID R. HUTTO Orangeburg, S. C.
 WILBURN L. HUTTO, JR. Reevesville, S. C.
 FRANK H. IRELAN Clarksville, Ohio
 EDWARD F. IRICK Columbia, S. C.
 WILLIAM R. IRICK Orangeburg, S. C.



BEVERLY J. JACKSON Laurens, S. C.
 CHARLES R. JACKSON Aiken, S. C.
 EMMA J. JACKSON Marion, S. C.
 ROBERT N. JACKSON Sumter, S. C.
 THOMAS L. JACOBS Sumter, S. C.
 WILLIAM P. JACOB Clinton, S. C.



JOHN C. JAMES Anderson, S. C.
 LARRY C. JAMES Columbia, S. C.
 HENRY R. JAMESON Orangeburg, S. C.
 RICHARD M. JAMISON North Charleston, S. C.
 ROBERT E. JAMISON Winter Haven, Fla.
 ROBERT G. JAMISON Conway, S. C.



SOPHOMORES

TEDDEE L. JANAS Chibuhua, Mexico
 JOHN R. JAYNER Lugoff, S. C.
 ERNEST G. JEFFORDS Orangeburg, S. C.
 GUY A. JENKINS Asheville, N. C.
 JULIA A. JENKINS Anderson, S. C.
 JAMES J. JENNINGS Spartanburg, S. C.



JAMES J. JENSEN Livingston, N. J.
 CHARLES R. JOHNSON Westmont, N. J.
 HORACE S. JOHNSON Greer, S. C.
 JIM L. JOHNSON Claymont, Del.
 JOHN H. JOHNSON College Park, Ga.
 JOHN M. JOHNSON Columbia, S. C.



LAVAL H. JOHNSON Newberry, S. C.
 POPE D. JOHNSON III Newberry, S. C.
 PRICILLA K. JOHNSON Sealy Mt., N. C.
 RICHARD A. JOHNSON Lancaster, Pa.
 ROBERT H. JOLLY Winnboro, S. C.
 CHAMP M. JONES, JR. Clemson, S. C.



DONALD T. JONES Charleston, S. C.
 GEORGE L. JONES Clemson, S. C.
 HOMER E. JONES Greenville, S. C.
 HOWARD M. JONES Garnett, S. C.
 JOSEPH C. JONES Florence, S. C.
 KATHLEEN S. JONES Greenville, S. C.



M. CLARICE JONES Clover, S. C.
 MARTENZA L. JONES Columbia, S. C.
 MICHAEL K. JONES Greer, S. C.
 MIKE R. JONES Gastonia, N. C.
 ROBERT S. JONES Clemson, S. C.
 CLIFTON K. JORDAN Mullins, S. C.





JAMES E. JORDAN Miami, Fla.
 LARRY V. JORDAN Belton, S. C.
 WILLIAM H. JORDAN Charleston, S. C.
 BILLY C. JUMPER New Ellenton, S. C.
 CYNTHIA R. KAHLER Kershaw, S. C.
 WILLIAM H. KAHARS Charleston, S. C.

RICHARD H. KAPP Greenville, S. C.
 SARA R. KARESH Charleston, S. C.
 MARVIN L. KATZEN Charleston, S. C.
 JOHN P. KAUSERUD Pendleton, S. C.
 DAVID L. KAY Greenville, S. C.
 HAL M. KAYLOR Conover, N. C.

SIDNEY M. KEARSE Florence, S. C.
 WILLIAM H. KEETER Aiken, S. C.
 JAMES M. KELLY Darlington, S. C.
 JERRY L. KELLY Piedmont, S. C.
 WAYNE C. KELLY Central, S. C.
 JOSEPH W. KELLY Greenville, S. C.

ROBERT B. KELLY Liberty, S. C.
 RODNEY A. KELLY Elgin, S. C.
 CHARLES D. KENNEDY Greenville, S. C.
 HAROLD M. KENNEDY Columbia, S. C.
 MILNOR P. KESSLER Greenville, S. C.
 BOBBY N. KEY Belton, S. C.

RICHARD E. KILBY Greenville, S. C.
 JAMES I. KINARD Newberry, S. C.
 FRANCIS W. KING Georgetown, S. C.
 JACK H. KING Wilmington, N. C.
 JO J. KING Piedmont, S. C.
 KENNETH V. KING Madison, S. C.

SOPHOMORES



OSCAR S. KING Easley, S. C.
 ROBERT T. KING Clemson, S. C.
 THOMAS M. KING Chesterfield, S. C.
 WILLIAM A. KING Greenville, S. C.
 EDWARD T. KINEHORN Greenville, S. C.
 HORACE D. KINSEY Walterboro, S. C.

ROBERT W. KIRBY Akron, Ohio
 THOMAS H. KLAHRE Saddle River, N. J.
 SUSAN E. KLINCK Columbia, S. C.
 JAMES M. KLOSKY Anderson, S. C.
 FRANKLIN N. KNIGHT Laurens, S. C.
 JOHN R. KNIGHT Lancaster, S. C.

MARY E. KNIGHT Greenville, S. C.
 ROBERT A. KNOERR Seneca, S. C.
 ROBERT G. KNOWLES Richard, Va.
 JAC E. KNUST Baltimore, Md.
 DAVID W. KORMANICKI Ridley Park, Pa.
 STEVEN G. KUESTER Evansville, Ind.

LINDA R. KUISMA Iselin, N. J.
 RALPH B. KUNZ Florence, S. C.
 RICHARD S. KUTZLEH Freehold, N. J.
 GARY J. LADEN Morristown, N. J.
 LINDA J. LADD Williamston, S. C.
 ROBERT L. LAFORGE Greenville, S. C.

KENNETH W. LAKE Hicksville, N. Y.
 RALPH D. LAMAR Easley, S. C.
 JAMES J. LAMPROS Fayetteville, N. C.
 JANICE M. LANDERS Anderson, S. C.
 THOMAS B. LANEY Cheraw, S. C.
 LARRY C. LANGLEY Travelers Rest, S. C.

ROGER N. LANGLEY . . . Johnsonville, S. C.
 FRANCIS W. LANKFORD . . . Seneca, S. C.
 LEWIS K. LANFORD . . . Duncan, S. C.
 WILLIAM A. LASHLEY, JR. . . Orangeburg, S. C.
 EDWARD O. LASSAHN . . . Baltimore, Md.
 ED T. LATHAN . . . Spartanburg, S. C.



FREDERICK L. LATHAN . . . Hanahan, S. C.
 JO A. LATIMER . . . Anderson, S. C.
 McDONALD LAW . . . Aiken, S. C.
 ELAINE J. LAWRENCE . . . Aiken, S. C.
 L. L. LAWSON . . . High Point, N. C.
 TERRY M. LAWSON . . . Belton, S. C.



JAMES D. LAURO . . . Greensboro, N. C.
 MARION RUSSELL LAWTON . . . Estill, S. C.
 RICHARD P. LAYTON . . . Penns Grove, N. J.
 ALVIN A. LEACH . . . Effingham, S. C.
 GUY B. LEARY . . . North Augusta, S. C.
 CHERYL L. LEE . . . New Haven, Conn.



RICHARD F. LEE . . . New York, N. Y.
 ROBERT P. LEE . . . Dillon, S. C.
 TERRELL T. LEEKE . . . Simpsonville, S. C.
 JAMES A. LEHMANN . . . N. Charleston, S. C.
 JOSEPH W. LEMIRE . . . Greenville, S. C.
 ROBERT C. LENHARDT . . . Charleston, S. C.



H. DONNIS LENTZ . . . Johnsonville, S. C.
 THOMAS F. LEONARD . . . Kearny, N. J.
 SERRANO LEONARDO . . . Quito, Ecuador
 EDWIN O. LESLEY . . . Manning, S. C.
 RONNIE H. LESLEY . . . Easley, S. C.
 JACK Q. LEVER, JR. . . Bethesda, Md.



SOPHOMORES

DODGE P. LEWIS . . . Clemson, S. C.
 ALLAN W. LIBBY . . . Huntington Station, N. Y.
 GARY A. LILLIS . . . Greenport, N. Y.
 DOUGLAS E. LIMBAUGH . . . Easley, S. C.
 JAMES M. LINDSEY, JR. . . Manning, S. C.
 ROBERT A. LINER, JR. . . Greenwood, S. C.



NORMAN H. LINGLE . . . Mogadore, Ohio
 GEORGE G. LINK . . . Clinton, S. C.
 ROBERT L. LIPSCOMB, JR. . . Gaffney, S. C.
 THOMAS P. LITTLE . . . Culberson, S. C.
 JESSE B. LITTLEJOHN . . . Spartanburg, S. C.
 JAMES V. LIVINGSTON . . . Columbia, S. C.



JAMES E. LOCKERY, JR. . . Spartanburg, S. C.
 DENNIS H. LOCKWOOD . . . Teterboro, N. J.
 SANFORD H. LOEF . . . Gainesville, Ga.
 DONALD L. LOFSTROM . . . Madison, N. J.
 ALEXANDER L. LOFTON . . . Mt. Pleasant, S. C.
 JOSEPH W. LOGAN . . . Chester, S. C.



TERRY LOCKMAN LONG . . . Mauldin, S. C.
 DENNIS C. LOONEY . . . Irmo, S. C.
 ROBERT W. LORANCE . . . Charleston, S. C.
 RANDOLPH F. LOVETT . . . Fair Bluff, N. C.
 ROBERT S. LOWE . . . North Augusta, S. C.
 HAROLD W. LOWRANCE, JR. . . N. Chas., S. C.



PERRY I. LUPO . . . Greenville, S. C.
 KATHRYN A. LUSK . . . Honea Path, S. C.
 DAVID C. LYNCH . . . Willingboro, N. J.
 ROBERT A. LYONS, JR. . . Marietta, Ga.
 MICHAEL L. McABEE . . . Piedmont, S. C.
 ANGELA C. McALISTER . . . Union, S. C.





JEANETTE D. McALISTER . . . Anderson, S. C.
 VAN J. McALISTER . . . Clemson, S. C.
 RONALD J. McCALL . . . Aiken, S. C.
 JACKSON E. McCAIN . . . Abbeville, S. C.
 JOHN F. McCARTY . . . Ware Shoals, S. C.
 PATRICK M. McCLURE . . . Morton, Pa.

JAMES B. McCOLL . . . Dillon, S. C.
 WILLIAM W. McCOLOUGH . . . Spartanburg, S. C.
 JOEL W. McCOMBE . . . Greenville, S. C.
 WILLIAM F. McCONNELL . . . Columbia, S. C.
 JOHN H. McDANIEL . . . Pickens, S. C.
 GLEN D. McDOWELL . . . Willow Grove, Pa.

CHARLES E. McGEE . . . Wbeaton, Md.
 JAMES R. McGEE . . . Orangeburg, S. C.
 WILLIAM C. McGINN . . . Fort Mill, S. C.
 MICHAEL C. MCGULLEE . . . Greenwood, S. C.
 WILLIAM P. McGUIGAN . . . Abbeville, S. C.
 HERBERT M. McKENZIE . . . N. Augusta, S. C.

SAMUEL KIRK McKEOWN . . . Pauline, S. C.
 DOUGLAS C. McKINNEY . . . Greenville, S. C.
 ROBERT A. McKINNEY, JR. . . Greenville, S. C.
 VICTOR G. McKOY . . . Sumter, S. C.
 JEWELL P. McLAURIN . . . Dillon, S. C.
 CHARLES D. McLEAN . . . Bennettsville, S. C.

DAVID A. McLELLAN . . . Dillon, S. C.
 JOHN F. McMAKIN . . . Lyman, S. C.
 JAMES M. McMICHAEL . . . Connorsville, Ind.
 JOHN L. McMURRAY . . . Greer, S. C.
 JOHN N. McNAIR . . . Jackson, S. C.
 ROGER J. McPHERSON . . . Gaffney, S. C.

SOPHOMORES



JOHN M. McTAMNEY . . . Shaw AFB, S. C.
 BOYCE E. MABRY, JR. . . Cheraw, S. C.
 MARGARET L. MACAULEY . . . Mt. Morris, N. Y.
 CARMINE J. MACERA . . . Wayne, Pa.
 MARY D. MACKAY . . . Orangeburg, S. C.
 MARK MALAND . . . New Hyde Park, N. Y.

DENNIS J. MALLOY . . . Depew, N. Y.
 JAMES F. MANESS . . . Georgetown, S. C.
 BRENDA S. MANLEY . . . Rock Hill, S. C.
 JOHN R. MANN . . . Orangeburg, S. C.
 GLENN M. MANNING . . . Barnwell, S. C.
 GEORGE C. MANOS . . . Pennsauken, N. J.

PATRICIA A. MANSFIELD . . . Columbia, S. C.
 SHERRY L. MARCHBANKS . . . Clemson, S. C.
 MARY ALICE MARETT . . . Westminster, S. C.
 BRUCE W. MARSHALL . . . Claymont, Del.
 JOHN C. MARSHALL . . . Silver Spring, Mo.
 CHARLIE R. MARTIN . . . Beaufort, S. C.

JERRY B. MARTIN . . . Columbia, S. C.
 LINDA M. MARTIN . . . Clemson, S. C.
 ROBERT E. MARTIN . . . Gray Court, S. C.
 RODNEY E. MARTIN . . . Pelzer, S. C.
 SCOTT A. MARTIN . . . Rock Hill, S. C.
 THEODORE T. MARTIN . . . Athens, Ga.

MARY J. MASSEY . . . LaFrance, S. C.
 NORMAN T. MASSEY . . . Greenville, S. C.
 NANCY G. MASTERS . . . Liberty, S. C.
 HUBERT L. MATHIAS . . . Lexington, S. C.
 LOUIS B. MATHIAS . . . Timmonsville, S. C.
 VICTORIA A. MATTIS . . . Camden, S. C.

JOHN T. MAULDIN Greenville, S. C.
 DENNIS L. MAUNEY Greenwood, S. C.
 BEN A. MAYNARD Simpsonville, S. C.
 JAMES L. MAYS Allendale, S. C.
 CHARLES E. MAYSON Greenville, S. C.
 RICHARD D. MEDLIN Williamston, S. C.



BENJAMIN R. MEGGS Florence, S. C.
 EUGENE S. MELLARD Summerville, S. C.
 HENRY L. MELLICHAMP III Mt. Pleasant, S. C.
 ROBERT J. MELVILLE Statesville, N. C.
 MELVIN S. MERCK Six Mile, S. C.
 FRITZ I. MERKEL Cocoa Beach, Fla.



JOSEPH S. MICHALOWSKI Sumter, S. C.
 CHERYL A. MICHEL Greenville, S. C.
 WILBUR K. MILHOUS Olar, S. C.
 ECUYLESS E. MILLER, JR. Taylors, S. C.
 GEORGE F. MILLER Greenville, S. C.
 JAMES A. MILLER Clemson, S. C.



JAMES D. MILLER Walhalla, S. C.
 JAMES J. MILLER Clemson, S. C.
 JOHN E. MILLER Anderson, S. C.
 JOHN M. MILLER Greenville, S. C.
 LARRY M. MILLER Johnsonville, S. C.
 WILLIAM B. MILLER Toms River, N. J.



THELBENT J. MILLIGAN, JR. Loris, S. C.
 JOHNNIE F. MILTON Lake City, Fla.
 ANTHONY J. MIRABELLI Bellport, N. J.
 THOMAS A. MING Atlantic Highlands, N. J.
 JAMES A. MIMS Hartsville, S. C.
 JOHN P. MINCEY Winnsboro, S. C.



SOPHOMORES

STAFFORD M. MISHOE Loris, S. C.
 LYNN W. MITCHELL, JR. Allentown, Pa.
 DANNY R. MIXON Sumter, S. C.
 JAMES R. MOBLEY Anderson, S. C.
 OSCAR F. MOLIN, JR. Sea Cliff, N. Y.
 CARTER E. MONTGOMERY Columbia, S. C.



RONALD J. MONTGOMERY Myrtle Beach, S. C.
 DANNY J. MOORE Spartanburg, S. C.
 DANNY W. MOORE Windy Hill Beach, S. C.
 DENNIS A. MOORE Stratford, Conn.
 DENNIS D. MOORE Greenville, S. C.
 DONALD B. MOORE Easley, S. C.



HARRY G. MOORE, JR. Chattanooga, Tenn.
 VERNON W. MOORE, JR. Andrews, S. C.
 ROBERT S. MOOREHEAD Anderson, S. C.
 DONALD R. MORGAN Red Sewell, N. J.
 JOHN W. MORGAN III Columbia, S. C.
 ANNE C. MORRIS Columbia, S. C.



FRED P. MORRIS Avondale-Estates, Ga.
 GLENN A. MORRIS Poughkeepsie, N. Y.
 CRAIG R. MORRISON Fairhaven, N. J.
 FURMAN R. MORROW, JR. W. Columbia, S. C.
 ROBERT J. MORTON Folsom, Pa.
 RUSSELL P. MUSCHICK Mt. Pleasant, S. C.



STEPHEN C. MOSELEY Tampa, Fla.
 CATHY L. MOSS Blacksburg, S. C.
 THOMAS C. MOSS Cameron, S. C.
 MATTHEW M. MOSSMAN Cincinnati, Ohio
 EUGENE F. MOYER, JR. Spartanburg, S. C.
 SUSAN L. MOZEN Clemson, S. C.





JAMES W. MUNN Spartanburg, S. C.
 CHARLES W. MURPHREE Easley, S. C.
 JOE E. MURPHREE Walhalla, S. C.
 CARL F. MURPHY Central, S. C.
 JOE H. MURRAY, JR. Harleyville, S. C.
 WILLIAM J. MUSSELWHITE Liberty, S. C.

DAVID M. MYERS Ashland, Ohio
 PAUL C. MYERS Winter Haven, Fla.
 MARY W. NALLEY Clemson, S. C.
 RICHARD S. NEEDHAM Clemson, S. C.
 JANIE E. NEEL Williamston, S. C.
 JAMES E. NEUHAUS Beaufort, N. J.

GEORGE A. NEWMAN II Charlotte, N. C.
 MICHAEL D. NEWMAN Inman, S. C.
 DONALD A. NEWTON McColl, S. C.
 NATHAN S. NEWTON Clemson, S. C.
 HENRY E. NICHOLS Silverstreet, S. C.
 JUDI A. NICKS Decatur, Ga.

STEPHEN M. NORRIS Hazelwood, N. C.
 JOHN C. NORTON Ocean Drive, S. C.
 JUDITH A. NORVILLE Grover, N. C.
 WILBUR J. NUNES Greenville, S. C.
 RICHARD L. OBORN Sanford, N. C.
 WILLIAM T. O'CONNOR Asheville, N. C.

TOMMIE M. OGLESBY Allendale, S. C.
 WILLIE H. OGLESBY, JR. N. Charleston, S. C.
 ROBERT D. OGLETREE Cayce, S. C.
 DAVID M. OLIVER Beaumont, Texas
 LESTER R. OLIVER Hartsville, S. C.
 BRAD J. O'NEAL Fairfax, S. C.

SOPHOMORES



BARRY L. ORNITZ Seneca, S. C.
 GEORGE B. OSBORNE Winnsboro, S. C.
 WAYNE R. OSET Rahway, N. J.
 MARY A. OSTEEN Anderson, S. C.
 RONALD I. OUZTS Callison, S. C.
 COLEMAN C. OWENS, JR. Mt. Pleasant, S. C.

JOHN H. OWINGS Greenville, S. C.
 DONALD N. PADGETT Smoaks, S. C.
 HORACE D. PADGETT, JR. Spartanburg, S. C.
 EVERETTE O. PAGE Spartanburg, S. C.
 DAVID L. PALMER Clemson, S. C.
 JEFFREY T. PALMER Winter Park, Fla.

WILLIAM R. PALMER Gaffney, S. C.
 HERBERT L. PARHAM, JR. Greenville, S. C.
 AUBREY W. PARKER Dillon, S. C.
 LINDA PARKER Cades, S. C.
 WILLIAM S. PARNELL Calhoun Falls, S. C.
 CLAUDE A. PARKS Charlotte, N. C.

HARRY B. PARTLOW, JR. Rock Hill, S. C.
 CHARLES W. PATE Charleston, S. C.
 PAUL D. PATRICK III Charleston, S. C.
 RAYMOND L. PATRICK Tennille, Ga.
 CHARLTON B. PATTERSON Sptbg., S. C.
 DONALD P. PATTERSON Frenchtown, N. J.

JAMES O. PATTERSON Spartanburg, S. C.
 JOHN A. PATTERSON Easley, S. C.
 MICHAEL D. PATTERSON Greenwood, S. C.
 SAMUEL J. PATTERSON Tell City, Ind.
 DAVID H. PAYNE LaFrance, S. C.
 WILLIAM G. PEARCE Charleston, S. C.

HARVEY S. PEELER Gaffney, S. C.
 JAMES B. PEEPLES Barnwell, S. C.
 RAYMOND T. PEDEN Piedmont, S. C.
 ROBERTA L. FEDEX Caldwell, N. J.
 DANA G. PELLETIEN Rock Hill, S. C.
 LINDA M. PENLAND Greenville, S. C.



FRANK D. PENSADO Clemson, S. C.
 GEORGE PETLSKY Greenville, S. C.
 BRENDA L. PEPPE Piedmont, S. C.
 STANLEY V. PEREZ Santo Domingo, Dom. Rep.
 JAMES A. PETERSON Aiken, S. C.
 SCOTT D. PETERSEN Seneca, S. C.



KENNETH G. PETRUSKY Rahway, N. J.
 EDGAR H. PHILLIPS Smoaks, S. C.
 LARRY W. PHILLIPS Gaffney, S. C.
 MICHAEL R. PHILLIPS Charleston, S. C.
 RANDALL C. PHILLIPS Greenville, S. C.
 LARRY D. PHILPOTT Walhalla, S. C.



RICHARD J. PILO Bellport, N. Y.
 G. DAVID PITNER Florence, S. C.
 ELIZABETH PITTS Clemson, S. C.
 JAMES M. PIZZICATO Rochester, N. Y.
 ROBERT M. PLANTE Chatham, N. J.
 RICHARD W. PLOOF Greenville, S. C.



THOMAS E. POBBINS Townville, S. C.
 WILLIAM N. POE Greenville, S. C.
 JAMES W. POLATTY Ninety Six, S. C.
 BOBBY J. POOLE Charleston, S. C.
 DAVID G. PORTER Spartanburg, S. C.
 RUSSELL A. POSTON Hanahan, S. C.



SOPHOMORES

ROBERT C. POSTON McDonough, Ga.
 ANN M. POWELL Anderson, S. C.
 HAROLD B. POWELL Eglin AFB, Fla.
 CHURCHILL C. POWERS Bennettsville, S. C.
 HAROLD P. PRAKE Martinsburg, Pa.
 WILLIAM B. S. PRESSLY Greenville, S. C.



WILLIAM W. PRESSON Monroe, N. C.
 ROBERT M. PRIDMORE Hickory Grove, S. C.
 RICK V. PRINDY Winston-Salem, N. C.
 THOMAS E. PROPES Anderson, S. C.
 VANDERBILT C. PUNDT Chester, S. C.
 EDWARD S. PUSEY Charleston, S. C.



EDMOND M. RAGSDALE Easley, S. C.
 DIANNE D. RAILTON Columbia, S. C.
 WILLIAM L. RALSTON Batesburg, S. C.
 ARNOLD J. RAMSEY Pauline, S. C.
 GEORGE D. RANKIN Clemson, S. C.
 CHRISTOPHER K. RASH Anderson, S. C.



JAMES W. RATLIFF Columbia, S. C.
 CHARLES H. RATTERREE Spartanburg, S. C.
 DANNY A. RAWL Woodbine, Ga.
 FREDDY H. RAY Clinton, S. C.
 GEORGE D. RAY Clemson, S. C.
 LAWRENCE K. RAY Walhalla, S. C.



BRUCE E. RAYLE Richmond, Ind.
 HARRY M. REED North, S. C.
 WILLIAM M. REESE Columbia, S. C.
 RODNEY D. REEVES Orangeburg, S. C.
 DAVID A. REIDER Summit, N. J.
 GLORIA RENTZ Greenwood, S. C.





RICHARD W. RENTZ . . . Columbia, S. C.
 DAVID M. REUTER . . . Charleston, S. C.
 RICHARD R. RHEA . . . Greenville, S. C.
 WILLIAM B. RHODES III . . . Charleston, S. C.
 WILLIAM E. RHYMER, JR. . . Winnboro, S. C.
 JONATHAN C. RICE III . . . Ware Shoals, S. C.

DONNY W. RICHARDSON . . . Conway, S. C.
 VIRGINIA D. RICHBOURG . . . Florence, S. C.
 ROBERT S. RIDDLE . . . Gastonia, N. C.
 ERNEST L. RINEHART . . . Greenwood, S. C.
 JACOB S. RISER . . . Bowman, S. C.
 PARK T. RISSEL . . . Coatesville, Pa.

MORRIS R. RITCH III . . . Charlotte, N. C.
 CHARLES E. RIVERS . . . Thomson, Ga.
 JAMES C. RIVERS, JR. . . Greenville, S. C.
 WILLIAM M. RIVERS . . . Moncks Corner, S. C.
 JOHN E. ROBERTS . . . Chester, S. C.
 JUDITH A. ROBERTS . . . Greenville, S. C.

JAMES F. ROBERTSON . . . Pickens, S. C.
 JAMES V. ROBERTSON . . . Fairburn, Ga.
 ROBERT H. ROBEY . . . Bethesda, Md.
 HARRIET V. ROBINS . . . Jacksonville, Fla.
 JAMES C. ROBINSON . . . Greenwood, S. C.
 WILLIAM E. ROBINSON . . . Gaffney, S. C.

HARRY H. ROCHEN III . . . Waynesboro, Va.
 DONALD E. ROCHESTER . . . Seneca, S. C.
 JOSEPH R. ROCHESTER . . . Barnwell, S. C.
 JEFFREY C. ROCKWELL . . . Orangeburg, S. C.
 RICHARD A. ROESLER . . . Hillsdale, N. J.
 DAWN S. RODGERS . . . Winston-Salem, N. C.

SOPHOMORES



DAN M. E. ROGERS . . . Williamston, S. C.
 GEORGE M. ROGERS . . . Orangeburg, S. C.
 JACOB R. ROGERS . . . Dillon, S. C.
 PHILLIP D. ROGERS . . . Easley, S. C.
 RANDOLPH G. ROGERS . . . Hartsville, S. C.
 ROBERT C. ROOF . . . Blythewood, S. C.

RONALD W. ROOF . . . Lexington, S. C.
 JACK R. ROPER . . . North Augusta, S. C.
 DEL A. ROSEBROCK . . . North Charleston, S. C.
 GLENN H. ROSS . . . Taylors, S. C.
 JEFF W. ROWELL, JR. . . Easley, S. C.
 DONALD L. ROZIER . . . Dillon, S. C.

PAUL T. RUDLOFF . . . Clemson, S. C.
 CHARLES R. RUTLAND . . . Orangeburg, S. C.
 RICHARD RYDAROWSKI . . . E. Meadow, N. Y.
 DAVID L. SADOWSKI . . . Oak Ridge, Tenn.
 THOMAS B. SALLEY . . . Orangeburg, S. C.
 MELVIN E. SAMMONS . . . Greenville, S. C.

BEVERLY A. SAUNDERS . . . Spartanburg, S. C.
 DARRYL P. SANDERS . . . Anderson, S. C.
 GUY S. SANDERS III . . . Bamberg, S. C.
 JAMES R. SANDERS . . . Gaffney, S. C.
 WILLIAM P. SANDIFER . . . Bennettsville, S. C.
 KENNETH W. SARTAIN . . . Anderson, S. C.

WILLIAM D. SAVERANCE . . . Annandale, Va.
 RICHARD A. SAVIN . . . Philadelphia, Pa.
 THOMAS W. SAWYER . . . Monetta, S. C.
 DALE R. SCHIEKE . . . Thiesville, N. J.
 KENNETH W. SCHMIDT . . . Baldwin, Md.
 KENNETH W. SCHNEIDER . . . Clifton, N. J.

RALMOND H. SCHNEIDER . . . Pennsauken, N. J.
 MALBEE R. SCOTT . . . Jacksonville, Fla.
 THOMAS D. SCOTT . . . Charleston, S. C.
 MARGARET E. SEALES . . . Charlestonville, Fla.
 STANLEY B. SEAWRIGHT . . . Greenville, S. C.
 HAROLD J. SEFICK . . . Clemson, S. C.



ROBERT M. SEGARS . . . Darlington, S. C.
 WILLIAM M. SELF . . . Greenwood, S. C.
 ATHANASIOS SEMBOS . . . Patras, Greece
 ROBERT J. SEMERLIAN . . . Washington, D. C.
 JOHN E. SETTLE, JR. . . Columbia, S. C.
 FRANKIE M. SETZLER . . . Whitmire, S. C.



ROBERT C. SHARPTON . . . Orangeburg, S. C.
 JERI G. SHAW . . . Indianantic, Pa.
 DONALD T. SHEALY . . . Seneca, S. C.
 WILLIAM D. SHELLEY . . . Latta, S. C.
 ROBERT N. SHELTON . . . Asheboro, N. C.
 GLENN D. SHEPHERD . . . Greenville, S. C.



THEODORE P. SHERTZER . . . Baltimore, Md.
 JOHN P. SHIELDS . . . Neptune, N. J.
 PAUL R. SHISH . . . Pittsburgh, Pa.
 FARLEY S. SHULER . . . Columbia, S. C.
 MALCOLM D. SHULER . . . Kingstree, S. C.
 ANDREW G. SIDRONY . . . Metuchen, N. J.



RICHARD D. SIMMONS . . . Pendleton, S. C.
 JOHN M. SIMMONS, JR. . . Mountville, S. C.
 MARK A. SIMS . . . Greenville, S. C.
 FRANK J. SINGLETARY . . . Coward, S. C.
 GLEN E. SINGLETARY . . . Miami, Fla.
 MERLE L. SINGLETON . . . Newberry, S. C.



SOPHOMORES

T. MARION SLATON . . . Tignall, Ga.
 WILLIAM H. SLOAN . . . Charleston, S. C.
 ROBERT L. SMALSER . . . Englishtown, N. J.
 CAROL J. SMARR . . . Columbia, S. C.
 GARLAND L. SMITH . . . Ocean Drive, S. C.
 EUGENE A. SMITH, JR. . . St. George, S. C.



GERALD W. SMITH . . . Madison, S. C.
 HENRY J. SMITH . . . Saluda, S. C.
 JACKIE W. SMITH . . . Norcross, Ga.
 KIRBY N. SMITH . . . Orangeburg, S. C.
 RAOUL L. SMITH . . . Walterboro, S. C.
 RONALD D. SMITH . . . Piedmont, S. C.



ROY T. SMITH . . . Clinton, S. C.
 SALLY A. SMITH . . . Rome, Ga.
 TED D. SMITH . . . Greenville, S. C.
 THOMAS M. SMITH . . . Spartanburg, S. C.
 WILLIAM S. SMITH . . . Bluffton, S. C.
 CHARLIE K. SMOAK . . . Orangeburg, S. C.



WILLIAM A. SMOAK . . . St. Augustine, Fla.
 VINCE C. SMORAL . . . Danville, Va.
 WILLIAM D. SNEAD, JR. . . Greensboro, N. C.
 DORIS A. SNOW . . . Simpsonville, S. C.
 ROWENA G. SOBczyk . . . Clemson, S. C.
 JOHN I. SOUTHERLAND . . . Greenwood, S. C.



SAMUEL R. SPANN, JR. . . Myrtle Beh., S. C.
 ANGELINA SPEARMAN . . . Clemson, S. C.
 FRANK W. SPENCER . . . Clemson, S. C.
 THEODORE J. SPETNAGEL . . . Kingsport, Tenn.
 WALTER P. SPIRES . . . Anderson, S. C.
 MARYANN STACKMAN . . . Columbia, S. C.





JANET M. STAEDLI Clemson, S. C.
 LESLIE O. STALLINGS Macon, Ga.
 JACK D. STANTON Columbia, S. C.
 EMMIE E. STEADMAN Moore, S. C.
 DONALD T. STEGALL Anderson, S. C.
 BRENDA G. STEPHENS Anderson, S. C.

RONALD K. STEPHENS Spartanburg, S. C.
 DAVID L. STEPP East Lansing, Mich.
 RICHARD M. STEPP Greenville, S. C.
 CONSTANTINE Y. STEVENS Wad'law Is., S. C.
 ARDEN W. STEWART Orangeburg, S. C.
 DWIGHT L. STEWART Florence, S. C.

MICHAEL T. STEWART Lake City, S. C.
 TESSA L. STEWART Greenville, S. C.
 LOUIS P. STITH Sullivan's Island, S. C.
 JAMES L. STOKES Johnston, S. C.
 BRICE M. STONE McCormick, S. C.
 CHARLES H. STONE Downingtown, Pa.

LOUIS E. STOREN Charleston, S. C.
 MELINDA N. STOUT High Point, N. C.
 FRANK R. STREET Greenwood, S. C.
 WILLIAM L. STRONG, JR. Charleston, S. C.
 JACK A. STROUD, JR. Spartanburg, S. C.
 WILLIAM R. STUART Clemson, S. C.

MARIAN DALE STYRON Greenwood, S. C.
 JAMES E. SULLIVAN Lake City, S. C.
 TOMMY S. SUIT Anderson, S. C.
 DENNIS R. SULLIVAN Walhalla, S. C.
 DANNY R. SUTHERLAND Greenwood, S. C.
 RICHARD H. SUTHERLAND Abbeville, S. C.

SOPHOMORES



COLE B. SUTTON Marietta, Ga.
 MICHAEL P. SWEENEY Nitro, W. Va.
 STEPHEN J. SWEENEY Nitro, W. Va.
 JAMES R. SWINDELL Newberry, S. C.
 THOMAS W. TALBERT, JR. Columbia, S. C.
 JOHN B. TAMSBERG Charleston, S. C.

GEORGE D. TAWES Crisfield, Md.
 CHARLES D. TAYLOR Salisbury, N. C.
 ROBERT S. TEMPLETON Suitland, Md.
 MARK H. TENNANT North Augusta, S. C.
 BRUCE D. TERRY Jacksonville, Fla.
 MICHAEL R. THACKSTON Greenville, S. C.

DALE L. THEILING Charleston, S. C.
 GOODWIN G. THOMAS Rock Hill, S. C.
 JAMES H. THOMAS, JR. Columbia, S. C.
 WILLIAM R. THOMAS Carlisle, S. C.
 JAMES M. THOMPSON, JR. Sumter, S. C.
 JAMESINE E. THOMPSON Hartsville, S. C.

JESSE U. THOMPSON Manning, S. C.
 MARION C. THOMPSON Manning, S. C.
 WILLIAM W. THOMPSON Dover, Del.
 WILLIAM R. THOMPSON Honea Path, S. C.
 ROBERT R. THORNTON Glenn Springs, S. C.
 HARRY D. TIBBS Great Falls, S. C.

RONALD S. TILLOTSON Colo. Springs, Colo.
 THOS. D. TOMLINSON, JR. Lynchburg, S. C.
 JOHN P. TORNSTROM Neshanic, N. J.
 PETER TOUSSAINT Augusta, N. J.
 EDWARD C. TOWNSEND Cambridge, Md.
 JOHN D. TRAYNHAM Ware Shoals, S. C.

GEORGE J. TREPUL Florence, S. C.
 KATHERINE L. TREVOR Rock Hill, S. C.
 SALLY G. TRIPP Greenville, S. C.
 ROBERT R. TROUP Atlanta, Ga.
 JAMES W. TUCKER, JR. Easley, S. C.
 JOHN W. TUCKER, JR. Charleston, S. C.



GEORGE C. TURNER Johnston, S. C.
 JOHN P. TURNER Columbia, S. C.
 DANNY L. TURPIN Easley, S. C.
 LINDA C. TUTTLE Clemson, S. C.
 CAROLE N. TYSON Pendleton, S. C.
 RONALD R. UNDERHILL Alexandria, Va.



MICHAEL S. UPTON Burton, S. C.
 COLIN J. UROHART Livingston, N. J.
 PAUL N. L. VALERIO Hamburg, N. Y.
 DONALD L. VAN DUSEN Kingstree, S. C.
 NORWOOD J. VAN DYKE Dillon, S. C.
 WILHELMUS C. VAN LOON Sabanetana-a, Aruba



LEWIS D. VARADY Elizabeth, N. J.
 DANIEL L. VEHORN Anderson, S. C.
 PETER R. VERDEE Neptune City, N. J.
 WILLIAM E. VERROSS Hinesville, Ga.
 ARTHUR H. VON ROEMER Colchester, Conn.
 RAY L. VROOME Upper Saddle River, N. J.



DOUGLAS E. WADDELL Woodruff, S. C.
 WILLIAM R. WALDEN Moore, S. C.
 JACK O. L. WALKER Columbia, S. C.
 JOHN WALL Manlius, N. J.
 WALTER V. WALL, JR. Edgefield, S. C.
 MARY L. WALLIS Pickens, S. C.



SOPHOMORES

JAMES R. WALTMAN Greenwood, S. C.
 PAUL D. WALUKEWICZ Gaffney, S. C.
 LEE A. WARNER Pickens, S. C.
 STEPHEN D. WARNER Edgewater, Md.
 ANGUS H. WARREN Charleston, S. C.
 CHARLES T. WATERS N. Augusta, S. C.



FRED E. WATERS III College Park, Ga.
 DAVID P. WATKINS, JR. Anderson, S. C.
 JOHN D. WATKINS Campobello, S. C.
 KATHY C. WATKINS Ware Shoals, S. C.
 MARY F. WATKINS Greenwood, S. C.
 WILLIAM I. WATSON Woodleaf, N. C.



LONNIE D. WATT, JR. Anderson, S. C.
 DOUGLAS G. WATTERS Sebring, Fla.
 LINDA A. WATTS Westminster, S. C.
 POWELL E. WAY Newberry, S. C.
 BOB Y. WEATHERS Laurens, S. C.
 LAWRENCE E. WEAVER Shelby, N. C.



NELSON T. WEAVER Greenville, S. C.
 RANDALL W. WEBB Anderson, S. C.
 WILLIAM C. WEBSTER Greenville, S. C.
 THOMAS T. WEINBRENNER Mineral Pt., Wis.
 BENJAMIN C. WELCH III W. Columbia, S. C.
 JAMES L. WELLS Greenwood, S. C.



THOMAS S. WELSH Bishopville, S. C.
 RALPH E. WEMPE Sumter, S. C.
 EDWARD A. WENZ Edison, N. J.
 E. MARSHALL WEST, JR. Marion, S. C.
 ANDREA S. WESTERGUARD Charleston, S. C.
 BILLY D. WESTMORELAND Greer, S. C.





GEORGE F. WHALEY . . . Charleston, S. C.
 GEORGE J. WHAM . . . Mountville, S. C.
 NORMAN W. WHAM, JR. . . . Anderson, S. C.
 JOHN E. WHARTON . . . Laurens, S. C.
 GEORGE D. WHEELER . . . Saluda, S. C.
 DAVID M. WHETSELL . . . Charleston, S. C.

MARY A. WHITAKER . . . Aiken, S. C.
 DANIEL R. WHITE . . . Gaffney, S. C.
 DAVID V. WHITE . . . Cheraw, S. C.
 KILLOUGH H. WHITE III . . . Chester, S. C.
 RICKEY N. WHITE . . . Plum Branch, S. C.
 RONALD E. WHITMIRE . . . Marietta, S. C.

ROBERT K. WHITNEY . . . Clemson, S. C.
 CHARLES B. WHITTAKER . . . Margate, N. J.
 EZRA V. WHITTENBERG . . . West Union, S. C.
 JAMES L. WIELLENGA . . . North Haledon, N. J.
 WILLIAM D. WILBURN, JR. . . Greenwood, S. C.
 WILLIAM H. WILEY II . . . Moncks Corner, S. C.

JOSEPH A. WILKIE . . . Clinton, S. C.
 HAROLD S. WILKINSON . . . Charlotte, N. C.
 JAY S. WILLER . . . Kettering-Dayton, Ohio
 ANN L. WILLIAMS . . . Hodges, S. C.
 DAVID F. WILLIAMS . . . Greenwood, S. C.
 GARY P. WILLIAMS . . . Rocky River, Ohio

JAMES N. WILLIAMS, JR. . . Anderson, S. C.
 DARRA D. WILLIAMSON . . . Loris, S. C.
 JAMES F. WILLIAMSON . . . Columbia, S. C.
 ROBERT C. WILLIAMSON . . . Collingswood, N. J.
 DONALD C. WILSON . . . Greenville, S. C.
 DOUGLAS C. WILSON . . . LaPlata, Md.

SOPHOMORES



PATSY A. WILSON . . . Belton, S. C.
 PEGGY L. WILSON . . . Pendleton, S. C.
 RAY L. WILSON, JR. . . Dillon, S. C.
 THOMAS W. WILSON, JR. . . Charleston, S. C.
 MICHAEL S. WINBURN . . . Patrick, S. C.
 MICHAEL B. WINGO . . . Inman, S. C.

WILLIAM R. WISE . . . Abbeville, S. C.
 RICKY A. WISHER . . . Rock Hill, S. C.
 JAMES H. WITHERSPOON . . . Greenville, S. C.
 RICHARD B. WITTER . . . Skaneateles, N. Y.
 JUDITH C. WOLPER . . . Summerville, S. C.
 STEPHEN L. WOOD . . . Woodruff, S. C.

JAMES M. WOODALL . . . Rock Hill, S. C.
 MILDRED A. WOODHAM . . . Hartsville, S. C.
 AUBURN WOODS III . . . Hartsville, S. C.
 MARY B. WORKMAN . . . Clemson, S. C.
 MICHAEL C. WORKMAN . . . Woodruff, S. C.
 GEORGE F. WORSHAM . . . Charleston, S. C.

DEBORAH M. WRIGHT . . . Pendleton, S. C.
 DIANE S. WRIGHT . . . Pendleton, S. C.
 JAMES G. WRIGHT . . . Coral Gables, Fla.
 WILLIAM B. WRIGHT . . . Isle of Palms, S. C.
 LARRY W. WYATT . . . Seneca, S. C.
 CHARLES E. WYONT . . . Hartsville, S. C.

CHARLES R. YEARGIN . . . Greenville, S. C.
 CHARLES C. YONGUE . . . Columbia, S. C.
 DARRELL M. YOUNG . . . Timmonsville, S. C.
 JAMES C. YOUNG . . . North Charleston, S. C.
 YIVIAN E. YOUNG . . . Sumter, S. C.
 CECIL G. YOUNGBLOOD . . . Hardeeville, S. C.

JAMES R. YOUNGBLOOD . . . Charlotte, N. C.
 R. D. YOLTZ, JR. . . . Lebanon, Pa.
 BOHDAN ZAGURSKI . . . McLean, Va.
 GEORGE D. ZATEZALE . . . Alliquippa, Pa.
 ROBERT A. ZUIDEMA . . . Davidson, N. C.
 MAKUBA ZUMBI . . . Kata, Somaliland



M.
 IC
 F

cleaner
 BOOKS
 REF 102, 20
 Leadership Passes
 at
 A.L.
 Law
 English - Reno

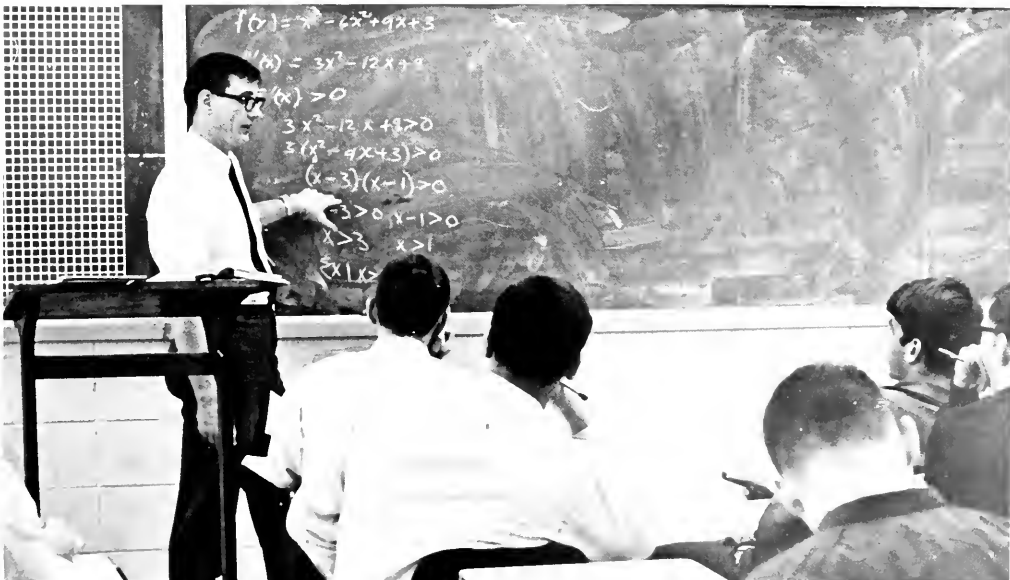

$f(x) = x^2 - 6x + 9$
 $g(x) = 3x^2 - 12x + 9$
 $h(x) > 0$
 $3x^2 - 12x + 9 > 0$
 $3(x^2 - 4x + 3) > 0$
 $(x-3)(x-1) > 0$
 $x-3 > 0, x-1 > 0$
 $x > 3, x > 1$
 $x > 3$



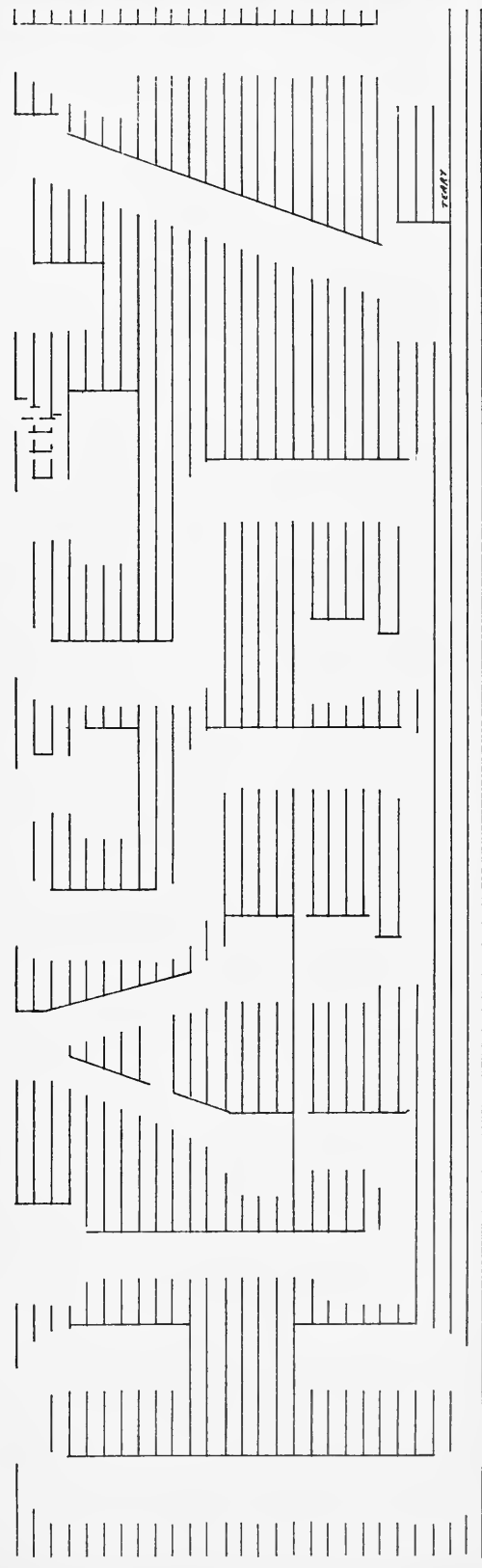
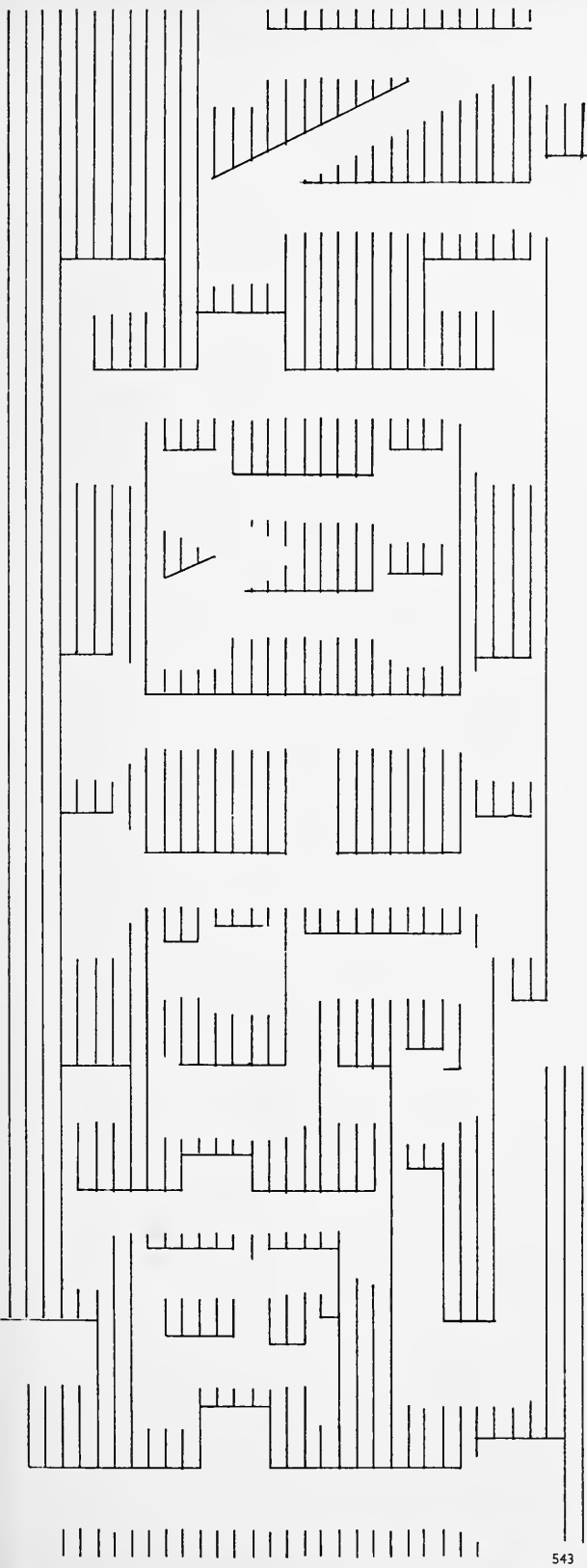

red

After arriving on campus, the freshman experiences the frustrations, anxieties, and trials of the transition from the home environment to the college world. He is immediately exposed to the hazards of the Clemson campus: matriculation lines, registration scrambles, and the demands of the Rat System. Before he enters a classroom, he loses his hair, learns to answer the shrill cry of "Rat", and masters the art of cafeteria cheering. This is the start, and only later can he truly reflect upon the uniqueness of this experience.

It is here that he must set his direction, purpose, and goals as he matures both socially and academically. It is here in an atmosphere of continued progress and growth that he will now live, work, and play. Now is the time that the Clemson freshman begins his quest for recognition, fulfillment, and achievement.



SUE COOPER
Treasurer

GLENN BRACKIN
Vice-President

LIZ SIMMONS
Secretary

GREG JONES
President



JOHN R. ABEL Wayne, Pa.
 RICHARD W. ABRAHAM Great Neck, N. Y.
 BRAINARD L. ACKLEY, JR. Salisbury, Md.
 JAMES P. ACQUAVIVA, JR. Rockaway, N. J.
 JEFFREY W. ADAMO Baltimore, Md.
 ELIZABETH R. ADAMS Annapolis, Md.



IRA L. ADAMS Cordele, Ga.
 JOHNNY A. ADAMS Saluda, S. C.
 ROBERT B. ADAMS Kensington, Md.
 CLARENCE E. ADDIS Seneca, S. C.
 JACK H. AFFLECK Big Spring, Texas
 WILLIAM G. AGNEW Lookout Mt., Tenn



ELOISE J. ALBRECHT Isle of Palms, S. C.
 JOHN M. ALEXANDER Central, S. C.
 JAMES C. ALFRED Riverside, N. J.
 CHARLES D. ALLEN Bennettsville, S. C.
 ELDON E. ALLEN, JR. Aynor, S. C.
 JOHN R. ALLEN Kingstree, S. C.



KEVIN M. ALEXANDER Spartanburg, S. C.
 THOMAS W. ALLGOOD Elberton, Ga.
 DONALD B. ALLISON, JR. Aiken, S. C.
 CALVERT C. ALPERT Sumter, S. C.
 STEPHEN L. ALTMAN Lake City, S. C.
 GEORGE A. ANDERSON, JR. Columbia, S. C.



GEORGE W. ANDERSON, JR. Gastonia, N. C.
 JEAN B. ANDREWS Spartanburg, S. C.
 ROBERT J. ANDREWS Bronx, N. Y.
 MICHAEL D. ANTON Missoula, Mont.
 SANDY L. ARLEDGE Cayce, S. C.
 EDWIN R. ARMACOST II Finksburg, Md.



DOUG P. ARMISTEAD Decatur, Ga.
 DENNIS E. ARRINGTON N. Charleston, S. C.
 KENNETH K. ASHLEY Williamston, S. C.
 VIRGINIA D. ASHLEY Aiken, S. C.
 MELINDA J. ASHMORE Alexandria, Va.
 REBECCA E. ATKINSON Clemson, S. C.



ROBERT A. AUSTIN Fairfax, Va.
 JUDITH A. BABB Greenwood, S. C.
 DURWOOD E. BACH Bel Air, Md.
 HENRY T. BAGNAL Sumter, S. C.
 RICHARD L. BAGNAL Statesville, N. C.
 JULIA M. BAILES Greenwood, S. C.

FRESHMEN



JOHN D. BAILEY Gray Court, S. C.
 BEVERLY F. BAKER Summerville, S. C.
 CLAY E. BAKER, JR. Spartanburg, S. C.
 MARVIN R. BAKER Central, S. C.
 RICHARD S. BALENTINE Greenville, S. C.
 CLYDE R. BALLARD, JR. Anderson, S. C.



ELIZABETH L. BALLARD Easley, S. C.
 GEORGE C. BALLENTINE Peapack, N. J.
 KAY E. BANKE Anoka, Minn.
 DEBORAH L. BARKER St. Louis, Mo.
 JAMES E. BARNETTE Pendleton, S. C.
 RONALD P. BARNETTE Barnwell, S. C.



WM. M. BARNWELL Yorges Island, S. C.
 TIMMY D. BARR Springfield, S. C.
 JANE E. BARTLES Rock Hill, S. C.
 JAMES H. BASS Camden, S. C.
 PAUL O. BATSON III Marion, S. C.
 PEGGY M. BATSON Greenville, S. C.

KAY J. BAUCOM Westminster, S. C.
 WILBUR N. BAUMANN Cambridge, Md.
 JOSEPH R. BAYERL Wayne, N. J.
 HAROLD D. BAYNE Greenville, S. C.
 THOMAS A. BEAN New Orleans, La.
 ROBERT J. BEASLEY Charleston, S. C.

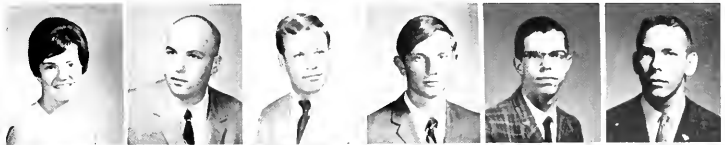

WILLIAM C. BEATTIE Rumson, N. J.
 ROBERT M. BEHLING Newton, N. J.
 DWAYNE M. BELL Honea Path, S. C.
 JON W. BELL Greenville, S. C.
 HAL R. BELL Charlotte, N. C.
 THOMAS M. BELL Lodge, S. C.



WILLIAM G. BELL Chesterfield, S. C.
 JOSEPH J. BELKNAP Lynbrook, N. Y.
 WALTER P. BELOUIN Union, S. C.
 THOMAS H. BELSER W. Columbia, S. C.
 WILLIAM L. BENDT Charleston, S. C.
 EDGAR L. BENJAMIN, JR. Mountville, S. C.



ANTHONY T. BENNETT Hanahan, S. C.
 RONALD P. BERRY Belvedere, S. C.
 MARY E. BESSENT Baltimore, Md.
 WILBERT BEVERLY Bennettsville, S. C.
 ANDREW D. BETHEA Cherry Grove Bch., S. C.
 CHRISTOPHER D. BINNICKER Orgebg., S. C.



ROBERT S. BISKER Salisbury, Md.
 CALVIN D. BLACK Lando, S. C.
 CHRISTOPHER A. BLACK Riverside, Conn.
 JAMES D. BLACK Nichols, S. C.
 LARRY A. BLACK Greenville, S. C.
 RICHARD A. BLACK Chester, S. C.



ELIZABETH A. BLACKMON Bowersville, Ga.
 SARAH J. BLACKMON Coolemece, N. C.
 JAMES D. BLACKWELL Waterloo, S. C.
 J. ROGER BLAKELY, JR. Ora, S. C.
 KAREN K. BLALOCK Clemson, S. C.
 JOHN H. BLITCH, JR. Bishopville, S. C.



WADE B. BLOUNT Belvedere, S. C.
 NANCY E. BLUMEL Parlin, N. J.
 JAMES C. BOCHETTO Chester, S. C.
 FRANK M. BOGGS Charleston Heights, S. C.
 KERI A. BOLDING Lyman, S. C.
 JOHN W. BOLIN, JR. Rock Hill, S. C.



FRESHMEN

JOEL B. BOLT Anderson, S. C.
 JOHN DOUGLASS BONNETTE Clemson, S. C.
 TONEY C. BOOZER Inman, S. C.
 CHARLES L. BOPP, JR. Roxboro, N. C.
 TERRY L. BORDERS Anderson, S. C.
 THOMAS H. BORGHESI Greenville, S. C.



MICHAEL F. BORKE Charleston, S. C.
 CHARLES J. BOST Spartanburg, S. C.
 JOSEPH L. BOSTICK, JR. Pamplico, S. C.
 LINDA C. BOSWELL Isle of Palms, S. C.
 JEFFREY J. BOTT Cherry Hill, N. J.
 FRANK M. BOUKNIGHT Columbia, S. C.



DAVID E. BOWEN Iva, S. C.
 ELIZABETH M. BOWEN Enoree, S. C.
 GREGORY M. BOWIE Liberty, S. C.
 JOSEPH W. BOWMAN Chesterfield, Mo.
 MICHAEL O. BOYD Georgetown, S. C.
 R. L. BRACEY Clemson, S. C.





GLORIA J. BRACKEN . . . Piedmont, S. C.
 W. GLENN BRACKIN . . . Columbia, S. C.
 WILLIAM C. BRADLEY . . . Mt. Pleasant, S. C.
 HERBERT BRANHAM, JR. . . Charleston, S. C.
 ARNOLD A. BRANNEN . . . Great Falls, S. C.
 ARTHUR E. BRANTLEY . . . Orangeburg, S. C.



HAROLYN F. BRATCHER . . . Belton, S. C.
 DOUGLAS W. BRAUN . . . Leesburg, Fla.
 JAMES S. BRAWLEY . . . Salisbury, N. C.
 CHARLES M. BRAZIE . . . Greenville, S. C.
 WM. N. BREEDLOVE, JR. . . Mt. Pleasant, S. C.
 RONALD L. BRIDWELL . . . Greenville, S. C.

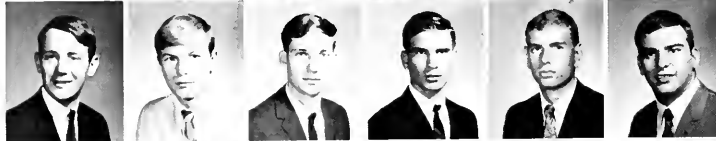

RANDALL A. BRIGGS . . . Ft. Myers, Fla.
 JOSEPH B. BRIGHT . . . Asheville, N. C.
 FORREST B. BRITT . . . Nichols, S. C.
 LARRY A. BROACH . . . Andrews, S. C.
 WILLIAM T. BROADWATER . . . Woodsboro, Md.
 ROBERT S. BROCK . . . Spartanburg, S. C.



WAYNE K. BROCKMAN . . . Greenville, S. C.
 DONNA M. BROOKS . . . Loris, S. C.
 HENRY C. BROOKS . . . Conway, S. C.
 JEFFREY E. BROOKS . . . Wilmington, Del.
 WILLIAM W. BROOKS . . . Rock Hill, S. C.
 JOHN V. BROOKSHIRE . . . Anderson, S. C.



ROBERT W. BROOME . . . Charleston, S. C.
 BARBARA A. BROWN . . . Anderson, S. C.
 BRUCE O. BROWN . . . Ware Shoals, S. C.
 CARL M. BROWN . . . Georgetown, S. C.
 CLARA E. BROWN . . . Anderson, S. C.
 DONALD E. BROWN . . . Greenville, S. C.



GREGORY R. BROWN . . . Gasport, N. Y.
 ROBERT W. BROWN . . . Orangeburg, S. C.
 RODGER BROWN . . . Jamaica, N. Y.
 ROLAND E. BROWN . . . West Columbia, S. C.
 S. DIANNE BROWN . . . Hartwell, Ga.
 JOANNE R. BROWNLEY . . . Baltimore, Md.



ROBERT G. BRUNDAGE . . . Mahwah, N. J.
 JAMES A. BRUORTON III . . . Conway, S. C.
 JIM P. BRYAN . . . Allendale, S. C.
 DAVID G. BRYANT . . . New Boston, N. H.
 MICHAEL E. BUCHANAN . . . Charleston, S. C.
 MARTHA K. BUCKNER . . . Union, S. C.

FRESHMEN



DONALD H. BUHRMASTER . . . Camden, S. C.
 ORVIS B. BUJE . . . Lancaster, S. C.
 RICHARD E. BULLOCK . . . Cream Ridge, N. J.
 SAM L. BULTMAN . . . St. George, S. C.
 COLLINS A. BURBAGE . . . Summerville, S. C.
 PALMER R. BURCHSTEAD . . . Reidville, S. C.



ALLEN H. BURNS . . . Rock Hill, S. C.
 DUNCAN K. BURNS . . . Charleston, S. C.
 STEVEN O. BURNS . . . Orangeburg, S. C.
 JOHN B. BURROUGHS, JR. . . Kingston, N. C.
 RAYMOND M. BURTON . . . Richmond, Va.
 GEORGE A. BUTLER . . . Aynor, S. C.



HERMAN L. BUTLER . . . Calhoun Falls, S. C.
 MICHAEL E. BUTLER . . . Fairfax, Va.
 RICHARD J. BUTLER . . . Greenville, S. C.
 WILLIAM R. BUTLER . . . Lynchburg, S. C.
 JAMES M. BUTTS, JR. . . Seneca, S. C.
 TROY R. BUZARDT . . . Batesburg, S. C.

WILLIAM S. BYNUM II . . . Greenville, S. C.
 LANNY A. BYRD . . . Branchville, S. C.
 RONALD E. BYRD . . . Lancaster, S. C.
 LINDA M. CAFARELLI . . . Ossining, N. Y.
 WILLIAM R. CAINES . . . Loris, S. C.
 CHARLES W. CALDWELL . . . Roanoke, Ala.



JAMES M. CALDWELL . . . Blackstock, S. C.
 VICTORIA G. CALDWELL . . . Pauline, S. C.
 JACQUELYN M. CALE . . . Taylors, S. C.
 ROBERT J. CALL, JR. . . High Point, N. C.
 JAMES M. CALLENDER . . . Norfolk, Va.
 SUSAN E. CALLISON . . . Greenwood, S. C.



BRENDA M. CALLOWAY . . . Ft. Davis, C. Z.
 RANDOLPH S. CALVO . . . Anderson, S. C.
 LEWIS C. CAMERON . . . Ninety Six, S. C.
 DANIEL S. CAMP . . . Columbia, S. C.
 ANNE CAMPBELL . . . Pelzer, S. C.
 EDWIN M. CAMPBELL, JR. . . Hanover, Va.



GEORGE T. CAMPBELL . . . Liberty, S. C.
 HAROLD B. CAMPBELL . . . Charleston, S. C.
 SANDRA G. CAMPBELL . . . Easley, S. C.
 CHARLES D. CANN . . . Anderson, S. C.
 FRANK W. CANNON . . . North, S. C.
 SHERWOOD M. CANNON . . . Newberry, S. C.



WILLIAM B. CARDWELL . . . Anderson, S. C.
 BONNIE L. CARLTON . . . Mullins, S. C.
 ROBERT C. CARLTON, JR. . . Spartanburg, S. C.
 PETE D. CARNES . . . Atlanta, Ga.
 MICHAEL F. CARPENTER . . . Charleston, S. C.
 JOHN C. CARRINGTON . . . Swansea, S. C.



MARY L. CARROLL . . . Abbeville, S. C.
 JOHN N. CARSON . . . McGuire AFB, N. J.
 LARRY D. CARTEE . . . Easley, S. C.
 DANNY M. CARTER . . . Walterboro, S. C.
 JAMES M. CARTER . . . Danbury, Conn.
 MARION E. CARTER . . . Elliot, S. C.



TED E. CARTER . . . Clemson, S. C.
 BRADLEY D. CARY . . . Leesville, S. C.
 NEALL W. CASE . . . Falls Church, Va.
 PHILIP R. CASE . . . Duncan, S. C.
 PAT J. CASEY . . . Clemson, S. C.
 NORMAN M. CASON . . . Abbeville, S. C.



FRESHMEN

BRENDA K. CASH . . . Pickens, S. C.
 VERN CASSADAY . . . Greenwood, S. C.
 FRANCIS N. CASSADY . . . Bassett, Va.
 MICHAEL L. CATTO . . . Pauline, S. C.
 NIXON E. CAWOOD . . . Augusta, Ga.
 DAVID N. CHALMERS . . . Oxen Hill, Md.



CRAIG L. CHAMBERLIN . . . Charleston, S. C.
 STEPHEN CHANDO . . . Bethlehem, Pa.
 ESTHER F. CHAPMAN . . . Greenville, S. C.
 GEORGE T. CHAPMAN . . . Spartanburg, S. C.
 JERRY O. CHAPMAN . . . Easley, S. C.
 RUFUS B. CHAPMAN, JR. . . Charleston, S. C.



JOHN D. CHAPPELL . . . Columbia, S. C.
 ARTHUR A. CHARLAND . . . Spencer, Mass.
 WILLIAM J. CHASON . . . Sharon, S. C.
 MARGARET A. CHASTAIN . . . Liberty, S. C.
 WILLIAM H. CHASTAIN . . . Mauldin, S. C.
 SUSAN E. CHEEK . . . Greenville, S. C.





VICTOR L. CHEEK Anderson, S. C.
 JOY M. CHILDS Travelers Rest, S. C.
 CELIA C. CHRISTY Atlanta, Ga.
 CHRISTOPHER C. CIPPERLY Washington, D. C.
 MARK B. CITRON Falls Church, Va.
 JAMES H. CLARK Greenville, S. C.



JAMES S. CLARK Alexandria, Va.
 JOHN L. CLARK Lancaster, S. C.
 ROBERT S. CLARK East Point, Ga.
 SHELDON B. CLARK Asheville, N. C.
 GARDEN S. CLARKSON Columbia, S. C.
 WILLIAM G. CLARKSON Rock Hill, S. C.



WM. P. CLELAND, JR. Charlotte, N. C.
 DOUGLAS F. CLEMENTS Lamar, S. C.
 JUDY CLEVELAND Elberton, Ga.
 JERI H. CLINKSCALES Anderson, S. C.
 ROBERT A. CLONINGER Gastonia, N. C.
 WILLIAM M. CLYBURN Camden, S. C.



JOHN M. COAKLEY Clemson, S. C.
 DANIEL E. COBB Easley, S. C.
 GARY W. COCKFIELD Abbeville, S. C.
 ROBERT T. COFFER Augusta, Ga.
 RICHARD A. COFFEY Hatboro, Pa.
 DONALD M. COGGINS Spartanburg, S. C.



SAM R. COKER Greenville, S. C.
 CARL A. COLE Clemson, S. C.
 STANLEY P. COLE Langley, S. C.
 JAMES K. COLEMAN Inman, S. C.
 ROBERT C. COLEMAN Greenville, S. C.
 WILLIAM H. COLEMAN Townville, S. C.



WILLIAM R. COLEMAN Clearwater, S. C.
 SANFORD C. COLLEY Tavares, Fla.
 MICHAEL F. COLLINS Anderson, S. C.
 PATRICIA E. COLN Greenville, S. C.
 CECIL W. COMER Union, S. C.
 THOMAS R. CONKLIN Stamford, Conn.



SUSAN K. CONLEY Atlanta, Ga.
 GARY L. COOK Aiken, S. C.
 JAMES C. COOK Clemson, S. C.
 JOE E. COOK Rock Hill, S. C.
 ROBERT G. COOKE Easley, S. C.
 SHARON L. COOL Louisville, Ky.

FRESHMEN



CHARLES R. COOPER Marion, S. C.
 FRANCIS D. COOPER Harrington Park, N. J.
 JERRY L. COOPER Rock Hill, S. C.
 NOAH B. COOPER, JR. Mullins, S. C.
 RONALD E. COOPER Columbia, S. C.
 SUSAN E. COOPER Simpsonville, S. C.



DAVID C. COPE Eau Gallie, Fla.
 HEATH C. COPELAND Clinton, S. C.
 GEORGE W. COPELAND Clinton, S. C.
 WM. E. COPELAND, JR. Orangeburg, S. C.
 PETER G. COPELSTON Charleston, S. C.
 ROBERT E. CORLEY Columbia, S. C.



CHARLES E. CORRY Baltimore, Md.
 JUDITH M. CORN Mauldin, S. C.
 DANIEL J. COSBEY Falls Church, Va.
 SUSAN COTHMAN Anderson, S. C.
 LESLIE E. COTNER Charleston, S. C.
 EDWARD J. COTTRELL Orangeburg, S. C.

LARRY B. COURTNEY . . . Lake City, S. C.
 AUGUSTUS W. COX Loris, S. C.
 JAMES W. COX Abbeville, S. C.
 JERRY W. COX Marion, S. C.
 JOHN D. COX Belton, S. C.
 MARY K. COX Weaverville, S. C.



ROBERT A. COX Pamplico, S. C.
 WILLARD B. COX Easley, S. C.
 LINDA L. CRAIG Columbia, S. C.
 MARY E. CRAIG Camden, S. C.
 ROBERT W. CRAIN Spartanburg, S. C.
 ROGER D. CRANFORD Chester, S. C.



CLAUDIUS H. CRAWFORD . . . St. Stephen, S. C.
 MICHAEL D. CRAWFORD . . . Anderson, S. C.
 FULTON B. CREECH III Sumter, S. C.
 JAMES E. CREECH Charleston, S. C.
 JOHN W. CREEL Conway, S. C.
 WILLIAM R. CREEL Florence, S. C.



RICHARD V. CRENSHAW . . . Pendleton, S. C.
 DON M. CRIBB Sumter, S. C.
 NEIL S. CRISP Mountville, S. C.
 BARBARA L. CROMER Columbia, S. C.
 DURWARD C. CROMER Blackville, S. C.
 TONY C. CROMER Chapin, S. C.



GLENN F. CUEMAN Honea Path, S. C.
 ALICE L. CULBERTSON . . . Honea Path, S. C.
 CHARLES M. CULBERTSON . . Ware Shoals, S. C.
 FRANCIS B. CULLER Orangeburg, S. C.
 JAMES W. CULP Inman, S. C.
 MATTHEW CUMMINGS Canton, Mass.



RICHARD C. CUNNINGHAM . . Baltimore, Md.
 JOHN M. CURRIE Arlington, Va.
 JOHN C. CUTRELL N. Charleston, S. C.
 WILLIAM E. CUTTS Conway, S. C.
 ERNEST D. CURRY Greenville, S. C.
 CHARLES L. CUZZELL Charleston, S. C.



THOMAS W. DAILY Warren, Ohio
 HUBERT J. DANDRIDGE Cottageville, S. C.
 COLEMAN W. DANGERFIELD, JR.—
 Moneks Corner, S. C.
 RALPH W. DANIEL Lavonia, Ga.
 DAVID F. DANSBY Ware Shoals, S. C.
 LYNN Z. DANTZLER Santee, S. C.



FRESHMEN

GRAHAM W. DARDEN Greensboro, N. C.
 LINDA L. DASHER Greenwood, S. C.
 GLENN E. DAVIS Rock Hill, S. C.
 GUY W. DAVIS Greenville, S. C.
 HENRY C. DAVIS Laurens, S. C.
 JAMES W. DAVIS Batesburg, S. C.

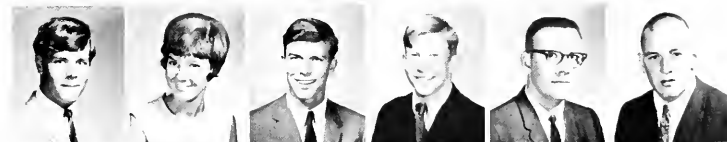

JOSEPH E. DAVIS, JR. Sumter, S. C.
 JULIUS E. DAVIS Dalzell, S. C.
 LINDA M. DAVIS Seneca, S. C.
 NELLIE L. DAVIS Spartanburg, S. C.
 PATRICK T. DAVIS Edgewater, Md.
 PEMBROKE W. DAVIS, JR. . . . Augusta, Ga.



THOMAS W. DAVIS, JR. Columbia, S. C.
 LEROY S. DAVIDSON Chester, S. C.
 CHARLES B. DAVIDSON Asheville, N. C.
 BENJAMIN L. DAWKINS Greenville, S. C.
 EDWARD C. DAWSEY Aynor, S. C.
 BRUCE W. DEBREE Clinton, Conn.





FRESHMEN



PAMELA J. DEFANTI Camden, S. C.
 REBECCA H. DEFOOR Clemson, S. C.
 PHILIP G. DEGEN Sumter, S. C.
 NICHOLAS P. DEGIPOLOMO Westbury, N. Y.
 JERRY G. DELAUGHTER Edgefield, S. C.
 PERRY B. DELOACH Walterboro, S. C.

JAMES E. DELOUCHE Easley, S. C.
 FRANK R. DELUCA Atlanta, Ga.
 ALLAN R. DEMAREST West Babylon, N. Y.
 JOHN M. DEMOSTHENES Sumter, S. C.
 JONES R. DEMPSEY, JR. Barnwell, S. C.
 TONY P. DEMPSEY Barnwell, S. C.

BETTY J. DENNIS Parris Island, S. C.
 JOHN G. DENTON North Augusta, S. C.
 KENNETH W. DETWILER Columbia, S. C.
 JOHN P. DEVEAUX Sullivans Island, S. C.
 LAWRENCE W. DICKERSON Belvedere, S. C.
 DONALD K. DILWORTH Easley, S. C.

PAUL E. DIXON Parkridge, N. J.
 RONALD W. DJUREN Prospect Park, N. J.
 ALLEN E. DOCKERY Seneca, S. C.
 CATHY L. DODDS Mt. Pleasant, S. C.
 EMILY D. DONALDSON Mt. Pleasant, S. C.
 WILLIAM F. DONALDSON Annapolis, Md.

CHRISTOPHER D. DONATO Isle of Palms, S. C.
 ALLEN W. DONNALLY Johns Island, S. C.
 PHILIP D. DONNON Greenville, S. C.
 BRIANNA P. DORN Greenwood, S. C.
 JAMES W. DORN Charleston, S. C.
 WILLIAM DORRIETY, JR. Timmonsville, S. C.

THOMAS G. DOSS Wapakoneta, Ohio
 SANDRA A. DOSSEY Sumter, S. C.
 MILLARD W. DOWD Burlington, N. C.
 PAUL L. DOWDY Anderson, S. C.
 EUGENE A. DOWNS North Augusta, S. C.
 WILLIAM K. DOZIER Conway, S. C.

ARTHUR H. DRIGGERS III Atlanta, Ga.
 THOMAS O. DRIGGERS Abbeville, S. C.
 AL D. DROEGE Charlotte, N. C.
 BARBARA K. DUCKER Pendleton, S. C.
 GEORGE M. DUCWORTH Anderson, S. C.
 LYMAN A. DUCWORTH Williamston, S. C.

JAMES D. DUKES Orangeburg, S. C.
 JOHN P. DUNBAR Rock Hill, S. C.
 EVELYN D. DUNCAN Westminster, S. C.
 GARY T. DUNCAN Pickens, S. C.
 KENNETH A. DUNCAN Charlotte, N. C.
 LAWRENCE S. DUNCAN Easley, S. C.

ROBERT E. DUNCAN Orangeburg, S. C.
 WAYNE D. DUNCAN Greenville, S. C.
 MICHAEL L. DUNLAP Rock Hill, S. C.
 CATHY V. DUNN North, S. C.
 KEVIN J. DUNN W. Hempstead, N. Y.
 WILLIAM A. DUNN Donalds, S. C.

CHARLES H. DUPRE Spartanburg, S. C.
 MANFRED DWORSCHAK Charleston, S. C.
 DANIEL H. DYE Anderson, S. C.
 EDWARD B. EARLE, JR. McBee, S. C.
 DOUGLAS B. EASON New Canaan, Conn.
 SIDNEY L. EASON Charleston, S. C.

DONALD EATMON Elloree, S. C.
 RONALD W. ECK Kenilworth, N. J.
 HENRY C. EDENS Dalzell, S. C.
 DONNIE J. EDGAR Seneca, S. C.
 HOWARD B. EDGAR Plainview, N. J.
 JAMES D. EDGAR Seneca, S. C.



BYRON M. EDWARDS Columbia, S. C.
 GARY L. EDWARDS Charlottesville, Va.
 JAMES K. EDWARDS Galivants Ferry, S. C.
 LAURA G. EDWARDS Otis AFB, Mass.
 MARVIN S. EDWARDS, JR. Lyman, S. C.
 MICHAEL C. EDWARDS Cheraw, S. C.



THOMAS B. EDWARDS Ninety Six, S. C.
 WILLIAM G. EDWARDS Newport News, Va.
 WILLIAM N. EDWARDS Mullins, S. C.
 WILMA J. EDWARDS Wellford, S. C.
 BEVERLY EGGER Cristobal, Canal Zone
 KATHERINE C. EGGERS Edgefield, S. C.



GEORGE D. EHNAT Hilton Head Island, S. C.
 LLOYD L. ELDER Silver Spring, Md.
 CLARK E. ELLEFSON Spartanburg, S. C.
 CRAIG D. ELLEFSON Spartanburg, S. C.
 ROGER J. ELLIOT Decatur, Ga.
 JAMES J. ELLIS Cincinnati, Ohio



KENNETH J. ELLIS Lancaster, S. C.
 LEFOY D. ELLIS Richmond Hill, Ga.
 PHILIP A. ELLIS Simpsonville, S. C.
 WM. M. N. ELLIS, JR. San Francisco, Calif.
 CURTIS H. ELLISON Greenville, S. C.
 DANIEL R. ELLISON Williamston, S. C.



FREDERICK S. ELLISON Rock Hill, S. C.
 LARRY E. ELMORE Greer, S. C.
 WILLIAM H. ELROD Travelers Rest, S. C.
 GREGORY S. ENZOR Huntington, N. Y.
 KITTY E. EPPES Greenville, S. C.
 RICHARD E. EPPES Greenville, S. C.



ELWOOD A. ERWIN Beaufort, S. C.
 JOHN EVANITSKY, JR. Preston Park, Pa.
 JAMES E. EVANS Newberry, S. C.
 MICHAEL E. EVANS Timmonsville, S. C.
 WILLIAM E. EVANS Sumter, S. C.
 JOHNNY S. EVERETTE Piedmont, S. C.



FRESHMEN

DAVID S. EWAN Columbia, S. C.
 RICHARD W. EYLER Westminster, S. C.
 JOHN K. FAIREY, JR. Denmark, S. C.
 ROBERT FAIRIE Columbia, S. C.
 ROBERT J. FAIREY Orangeburg, S. C.
 WILLIAM B. FANT Anderson, S. C.



ROBERT F. FASINSKI Greenbrook, N. J.
 MICHAEL S. FEDDER Easley, S. C.
 MARC M. FEINBERG Philadelphia, Pa.
 WILLIAM F. FERGUSSON Clover, S. C.
 JOSEPH E. FEWELL York, S. C.
 LEWIS M. FICKEN North Augusta, S. C.



GARY P. FIELDS Bernardsville, N. J.
 RICHARD B. FILLYAW Columbia, S. C.
 GROVER M. FINCHER, JR. Cheraw, S. C.
 DAVID H. FINSON Cheraw, S. C.
 JANICE F. FINLEY Anderson, S. C.
 W. GARY FINLEY Easley, S. C.





MARY J. FINNEY Liberty, S. C.
 RONALD F. FISHER Decatur, Ga.
 WILLIAM J. FISHER, JR. Spartanburg, S. C.
 FRANK A. FISHOR Darien, Conn.
 CHARLES N. FLANNAGAN Fair Haven, N. J.
 ERNEST B. FLEENOR Greenville, S. C.

PHILLIP H. FLEETWOOD Greenville, S. C.
 MEREDITH A. FLEMING Buffalo, S. C.
 TOMMY J. FLEMING Greenville, S. C.
 WILLIAM H. FLEMING Abbeville, S. C.
 DONALD H. FLETCHER Ridgeland, S. C.
 KENNETH R. FLINT Charlotte, N. C.

CAROLE R. FLITTER Columbia, S. C.
 AUGUSTUS M. FLEETWOOD Mcks. Cor., S. C.
 LEE M. FLOWERS, JR. Hartsville, S. C.
 JOHN W. FLOYD Conway, S. C.
 MARION R. FLOYD Conway, S. C.
 BETTY C. FOLK Newberry, S. C.

ROBERT W. FOLKMAN Medford, N. J.
 JOHN S. FOOTE Charleston, S. C.
 ROBERT E. FORBES Dayton, Ohio
 LARRY B. FORD Pickens, S. C.
 ROBERT M. FORD, JR. Dillon, S. C.
 DONALD BRUCE FORE Myrtle Beach, S. C.

GWIN H. FORRESTER Pendleton, S. C.
 PETER J. FORWOOD Greenville, S. C.
 CHARLES D. FOSTER Asheville, N. C.
 DANIEL D. FOSTER Charleston, S. C.
 RICHARD H. FOSTER Port Royal, Va.
 WILLARD R. FOSTER Ladson, S. C.

DOUG R. FOUSHEE Clinton, N. C.
 JOHNNY J. FOWLER Crescent Beach, S. C.
 RONNIE W. FOWLER Williamston, S. C.
 JAMES R. FOX Clemson, S. C.
 CECIL E. FOXWORTH, JR. Andrews, S. C.
 PATTERSON W. FOY, JR. Springfield, S. C.

THOMAS N. FRANCE Rockingham, N. C.
 WILLIAM J. FREDERICK St. James, N. Y.
 WILLIAM J. FREE Greenwood, S. C.
 OTIS D. FREEMAN Andrews, S. C.
 ROBERT P. FRICK Chapin, S. C.
 MARTHA E. FROEMMING Springfield, Va.

FRESHMEN



CHARLES R. FRONEBERGER Gastonia, N. C.
 BENJAMIN H. FRYE Galivant's Ferry, S. C.
 FRED T. FUGIEL Wadmalaw Island, S. C.
 CHARLES P. FUTCH St. Pete, Fla.
 GEORGE W. GAGE III Fort Mill, S. C.
 STANLEY D. GAILEY Iva, S. C.

STEPHEN E. GALES Anderson, S. C.
 DAVID R. GALLOWAY Columbia, S. C.
 DAN H. GAMBRELL Greenwood, S. C.
 DARRELL H. GARBER Scottsburg, Va.
 ROBERT D. GARLES Jacksonville, Fla.
 ASHLEY C. GARDNER Charleston, S. C.

CARL R. GARDNER Lake View, S. C.
 HARRY D. GARDNER Cinnaminson, N. J.
 TOMMY P. GARNER Batesburg, S. C.
 FRANK M. GARRETT Greenville, S. C.
 THOMAS A. GARRETT Greer, S. C.
 WILLIAM M. GARRETT Alexandria, Va.

DAVID L. GARRISON Rock Hill, S. C.
 FRANK W. GARRISON Simpsonville, S. C.
 JAMES W. GARRISON Greenville, S. C.
 BOBBIE LYNNE GARY Gulf Breeze, Fla.
 RICHARD N. GASIONS Chesapeake, Va.
 DONALD S. GEDDINGS Ladson, S. C.



JOHN W. GEESLIN Falls Church, Va.
 PAUL T. GEISEL Bennettsville, S. C.
 CURTIS CECIL GENTRY Spartanburg, S. C.
 SUZANNE GEORGE Elkton, Md.
 ALEXANDRA GEORGE Mt. Pleasant, S. C.
 MICHAEL G. GERONIMOS Levittown, N. Y.



RICHARD E. GERWIG Greenville, S. C.
 LAURENCE W. GHENT Rock Hill, S. C.
 ROBERT M. GIAMO Washingtonville, N. Y.
 PHILLIP G. GIBSON Gaffney, S. C.
 BRUCE H. GILBERTSON Plainfield, N. Y.
 WILLIAM P. GILCHRIST Rock Hill, S. C.

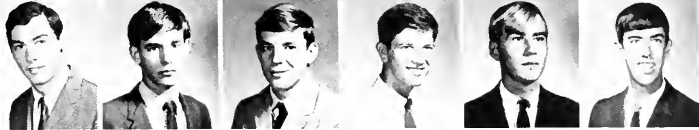

EDWIN F. GILLINGHAM Clemson, S. C.
 SUSAN J. GILREATH Greenville, S. C.
 DAVID G. GILSTRAP Brevard, N. C.
 ROBERT L. GILSTRAP Greenville, S. C.
 DANIEL M. GIRARD Masontown, Pa.
 ROBERT W. GIST, JR. Union, S. C.



ROSS E. GIUNTA Fair Lawn, N. J.
 CHARLES C. GLASGOW Conway, S. C.
 CHARLES J. GLENN Union, S. C.
 EDITH ANNE GLENN Anderson, S. C.
 JAMES N. GLENN Newark, Del.
 RONALD E. GLENN Ravenel, S. C.



WADLEY R. GLENN Atlanta, Ga.
 JOHN A. GLINN Richmond, Va.
 TOMMIE LEE GORDON, JR. Westminster, S. C.
 WILLIAM E. GORDON Charleston, S. C.
 DONALD M. GORE Hartsville, S. C.
 MICHAEL R. GOUGH West Winfield, N. Y.



ALLISON E. GRAHAM Barnet, Vt.
 AUSTIN R. GRAHAM Loris, S. C.
 CHARLES A. GRAHAM, JR. Spartanburg, S. C.
 MICHAEL M. GRAHAM Aynor, S. C.
 RICHARD L. GRAHAM La Canada, Calif.
 ANDREW C. GRAMLING III Orangeburg, S. C.



FRESHMEN

HASKELL E. GRANT Pickens, S. C.
 JIMMY D. GRANT Seneca, S. C.
 JOSEPH R. GRANT Easley, S. C.
 KENNETH D. GRANT Pickens, S. C.
 TERRY G. GRANT Walhalla, S. C.
 THOMAS W. GREY Greenville, S. C.



WALTER T. GRANT Chester, S. C.
 HERBERT G. GRANTHAM N. Charleston, S. C.
 GEORGE A. GRAY Anderson, S. C.
 GEORGE M. GRAY Martinee, Ga.
 HENRY WILLIS GRAY Greenville, S. C.
 JAMES A. GRAY Bethesda, Md.



DAVID C. GREEN Yemassee, S. C.
 DAVID L. GREEN Lynchburg, S. C.
 JERRY B. GREEN Graniteville, S. C.
 JOHN W. GREEN Beaufort, S. C.
 CARLTON W. GREENE Greer, S. C.
 EDWARD N. GREENE Pickens, S. C.





GARY J. GREER Taylors, S. C.
 JAMES R. GREER Spartanburg, S. C.
 DANNY E. GREGG Columbia, S. C.
 EDWARD H. GREGORY Chester, S. C.
 ALAN D. GRIFFIN Miraflores, Lima, Peru
 RAIJI T. GRIFFIN Clemson, S. C.

RANDALL P. GRIFFIN Six Mile, S. C.
 JOHN D. GRIFFITH Barnwell, S. C.
 H. RANDALL GRIGGS Hartsville, S. C.
 JAMES M. GRIGGS Hartsville, S. C.
 STEVEN A. GROOVER East Point, Ga.
 GREGORY H. GROSZ Short Hills, N. J.

RICHARD B. GROSVENOR Moorestown, N. J.
 EDWARD C. GRUNDY Columbia, S. C.
 EBEN D. GODBOLD Florence, S. C.
 MOULTRIE R. GODFREY, JR. Charleston, S. C.
 JAMES R. COLLER Clemson, S. C.
 DAVID H. GOLLY Jacksonville, Fla.

JACK K. GOODEN North Augusta, S. C.
 RICHARD W. GOODING Ridgewood, N. J.
 JAMES T. GORDON Mt. Pleasant, S. C.
 JAMES H. GULLY Sterling, Va.
 BARBARA G. GUNTER Spartanburg, S. C.
 JOHN M. HAAS Charleston, S. C.

LARRY E. HADDEN Belton, S. C.
 ARTHUR L. HADDOCK Atlanta, Ga.
 ALECIA A. HADDON Rock Hill, S. C.
 ALICE M. HADDON Rock Hill, S. C.
 GEORGE B. HAGOOD Winnsboro, S. C.
 HERBERT H. HAIGLER Cameron, S. C.

DAVID F. HALL, JR. Pennsville, N. J.
 DAVID N. HALL Mt. Alla, N. C.
 HARRIET A. HALL Anderson, S. C.
 JAMES E. HALL Columbia, S. C.
 WILLIAM A. HALL Englishtown, N. J.
 WILLIAM P. HALL Shaw AFB, S. C.

DOLLY M. HALLUMS Seneca, S. C.
 JAMES M. HAMER Kingsport, Tenn.
 NORMAN B. HAMILTON Newport News, Va.
 JACQUELINE C. HAMMOND Clemson, S. C.
 WILLIAM H. HAMMOND Greenwood, S. C.
 JAMES R. HANAHAN Atlanta, Ga.

FRESHMEN



ELIZABETH C. HANCOCK Olney, Md.
 WALTER A. HANCOCK Greenville, S. C.
 ROBERT L. HANKS Anderson, S. C.
 JOHN F. HANZEL Greensboro, N. C.
 GENE E. HARDEE Loris, S. C.
 DONALD S. HARDIN Cleveland, S. C.

THOMAS H. HARGROVE Walterboro, S. C.
 JEREL D. HARMON Prosperity, S. C.
 LEON C. HARMON Lexington, S. C.
 ANDREW C. HARPER Orangeburg, S. C.
 BERNARD C. HARPER Charleston, S. C.
 LAWRENCE O. HARPER Charlotte, N. C.

FRANCES M. HARRELL Aiken, S. C.
 JOE S. HARRELL Columbia, S. C.
 RAYMOND D. HARRELL Clemson, S. C.
 MICHAEL P. HARRIS Greenville, S. C.
 CHARLES W. HARRISON Roebuck, S. C.
 GEORGE M. HARRISON, JR. Darlington, S. C.

STEVEN J. HARROWER . . . Asheville, N. C.
 RICHARD M. HART . . . Mauldin, S. C.
 ROBERT D. HARTMAN . . . Rutledge, Pa.
 M. LENOIR HARTZLER . . . Camden, S. C.
 SHERRY L. HARTZOG . . . N. Charleston, S. C.
 ALTON L. HARVEY . . . Deerfield Beach, Fla.



ALFORD HASELDEN . . . Georgetown, S. C.
 ROBERT H. HASSELBACK . . . Grand Blanc, Mich.
 WILLIAM H. HASSKAMA . . . Bennettsville, S. C.
 CHARLES D. HATCHELL . . . Little River, S. C.
 ETHEL J. HAWKINS . . . Central, S. C.
 SANDRA L. HAWKINS . . . Anderson, S. C.



WILLIAM HAYDEN . . . Myrtle Beach, S. C.
 J. T. HAYES . . . Dillon, S. C.
 LINDA E. HAYES . . . Taylors, S. C.
 MICHAEL A. HAYES . . . Fair Bluff, N. C.
 JAMIE L. HAYWOOD . . . Charleston, S. C.
 ERNEST F. HEAD . . . Central, S. C.



CHERRYL C. HEATH . . . Clemson, S. C.
 WILLIAM M. HEATH . . . Lancaster, S. C.
 MALCOLM E. HEATON . . . Anderson, S. C.
 CHARLES C. HECK . . . Oak Park, Ill.
 DANNY E. HEFFNER . . . Great Falls, S. C.
 LARRY D. HEFNER . . . Charlotte, N. C.

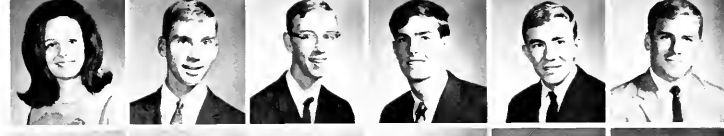

MICHAEL T. HEFFRON . . . John's Island, S. C.
 SUSAN D. HEGGOOD . . . Anderson, S. C.
 JONATHAN M. HEHN . . . Anderson, S. C.
 AUGUST E. HEINS . . . Charleston, S. C.
 RICHARD J. HELMS . . . Eustis, Fla.
 ERICK R. HELSING . . . Columbia, S. C.



CHRIS W. HENDERSON . . . New Canaan, Conn.
 RONALD T. HENDERSON . . . Sumter, S. C.
 WILLIAM S. HENDERSON . . . Bremen, Ga.
 GEORGE B. HENDRICKS . . . Bethune, S. C.
 PHIL L. HENDRICKS . . . Greer, S. C.
 STEPHEN E. HENDRICKS . . . Columbia, S. C.



STEPHEN B. HENRIKSON . . . Charleston, S. C.
 CHARLES M. HENDRIX . . . Greenville, S. C.
 JAMES D. HENDRIX . . . Spartanburg, S. C.
 RICHARD E. HENKEL . . . Waynesboro, Va.
 FORREST A. HENRIKSEN . . . Palmyra, Pa.
 DALE R. HENRY . . . Maggie Valley, N. C.



FRESHMEN

DICKEY S. HENRY . . . Conway, S. C.
 JOHN L. HENSEL, JR. . . Columbia, S. C.
 CARL E. HENSON . . . Seneca, S. C.
 DAN M. HERLONG . . . Johnston, S. C.
 JOHN D. HESTER . . . Summerville, S. C.
 MILTON S. HESTER . . . Greenville, S. C.



CHRISTOPHER D. HEYN . . . Columbia, S. C.
 DARRYL R. HICKMAN . . . Aiken, S. C.
 DANNY D. HICKS . . . Great Falls, S. C.
 DONALD C. HICKS . . . Clemson, S. C.
 NANCY L. HICKS . . . Aiken, S. C.
 EUGENE F. HIGGINS . . . Amityville, N. Y.



WILLIAM G. HILDEBRAND . . . Camden, S. C.
 CHRISTOPHER C. HILL . . . Roebuck, S. C.
 J. A. HILL, JR. . . Aberdeen, Md.
 RONALD G. HIMMEL . . . Greenville, S. C.
 RODGER F. HINTON . . . Pickens, S. C.
 CURTIS L. HOBBS . . . Lynchburg, S. C.





MARY L. HOCKENBERRY . . . Slippery Rock, Pa.
 JERRY W. HODGE . . . Greenville, S. C.
 JOEL M. HOEFER . . . Columbia, S. C.
 SARA A. HOFFMAN . . . Spartanburg, S. C.
 CURTIS S. HOGAN, JR. . . Columbia, S. C.
 DAVID W. HOGAN . . . Thornwood, N. Y.

CLAUDE D. HOLCOMBE . . . Greenville, S. C.
 SUSAN G. HOLCOMBE . . . Columbia, S. C.
 SANDRA A. HOLDEN . . . Clemson, S. C.
 WILLIAM L. HOLDEN, JR. . . Clemson, S. C.
 LAURIE A. HOLLEMAN . . . Summerville, S. C.
 DAVID M. HOLLIDAY . . . Pamplico, S. C.

DAVID A. HOLLOWAY . . . Florence, S. C.
 CHRISTOPHER M. HOLMES . . . Columbia, S. C.
 DAVID M. HOLMES . . . Gaffney, S. C.
 VELDA C. HOLMES . . . Clemson, S. C.
 PAUL M. HOLZSHU . . . Pitcairn, Pa.
 BILLY B. HOMAN . . . Jacksonville, Fla.

PATRICIA L. HOOD . . . Rock Hill, S. C.
 WILLIAM D. HOOD . . . Greenville, S. C.
 GEORGE L. HOOPER . . . Greenville, S. C.
 JOHN G. HOPKINS, JR. . . Easley, S. C.
 HENRY L. HOPPER . . . North Augusta, S. C.
 DONALD J. HORRES . . . Charleston, S. C.

JOHN J. HORRES . . . John's Island, S. C.
 DEBBY A. HOWARD . . . Seneca, S. C.
 NORMAN A. HOWARD . . . Taylors, S. C.
 CALVIN T. HOWLE . . . Lancaster, S. C.
 H. SUSAN HUBBARD . . . Clemson, S. C.
 STUART J. HUBBARD . . . Zanesville, Ohio

ANNA R. HUDGENS . . . Mountville, S. C.
 THOMAS E. HUDGINS . . . Fairfax, Va.
 CHARLES W. HUGGINS . . . Bishopville, S. C.
 EDWARD M. HUGHES . . . Greenville, S. C.
 JERRY W. HUGHES . . . Aiken, S. C.
 RANDY P. HUGHES . . . Neeses, S. C.

KENNETH R. HULL . . . Pickens, S. C.
 MORGAN R. HUMPHREYS, JR. . . Cheraw, S. C.
 THOMAS C. HUMPHRIES . . . Spartanburg, S. C.
 MICHAEL D. HUNNICUTT . . . Pendleton, S. C.
 IRVING W. HUNT III . . . Columbia, S. C.
 ROBERT T. HUNT, JR. . . Spartanburg, S. C.

FRESHMEN



GEORGIA E. HUNTER . . . Newberry, S. C.
 JANE G. HUNTER . . . Clemson, S. C.
 ALVIN J. HURT . . . Easley, S. C.
 GEORGE L. HUSTLER . . . Walterboro, S. C.
 LOWNIE R. HYATT . . . Pauline, S. C.
 PAMELA J. HYATT . . . Wayne, Pa.

ALEXSANDRA C. HYDER . . . Anderson, S. C.
 STEPHEN P. INGLIS . . . Marietta, Ga.
 JOHN W. IRVING . . . Berkeley Heights, N. J.
 JOEL K. ISENBURG . . . Atlanta, Ga.
 WILLIAM A. IVESTER . . . Greenville, S. C.
 DANNY C. IVEY . . . Spartanburg, S. C.

DONALD F. JACKSON, JR. . . Greer, S. C.
 EVELYN C. JACKSON . . . Camden, S. C.
 LELAND A. JACKSON . . . Batesburg, S. C.
 PHILIP W. JACKSON . . . Camden, S. C.
 GRADY H. JAMES . . . Greenwood, S. C.
 HAROLD S. JAMES . . . Union, S. C.

JOSEPH D. JAMES Aiken, S. C.
 SYLVIA A. JAMES Georgetown, S. C.
 ELLIS M. JAMISON Easley, S. C.
 THOMAS A. JAMISON Folly Beach, S. C.
 JOHN H. JAY Douglasville, Ga.
 GAIL D. JEFFCOAT Columbia, S. C.



BRUCE W. JENKINS Dalton, Pa.
 EUGENE E. JENNINGS Chester, S. C.
 WAYNE D. JENNINGS Stratford, Conn.
 DEXTER G. JETER Ware Shoals, S. C.
 DON E. JOHNSON Clinton, S. C.
 JAMES B. JOHNSON Kinards, S. C.



MARY K. JOHNSON Laurens, S. C.
 MICHAEL L. JOHNSON Aiken, S. C.
 MILLEDGE A. JOHNSON N. Augusta, S. C.
 PHILLIP W. JOHNSON Bristol, Va.
 ROBERT M. JOHNSON York, S. C.
 ROGER D. JOHNSON Galivants Ferry, S. C.



STANLEY T. JOHNSON Belvedere, S. C.
 STEPHEN D. JOHNSON Pompano Beach, Fla.
 THOMAS A. JOHNSON Alexandria, Va.
 WALTER J. JOHNSON, JR. Columbia, S. C.
 MELVIN C. JOHNSTON Denmark, S. C.
 BARRY N. JONES Conway, S. C.



CASEY B. JONES Great Falls, S. C.
 DAVID H. JONES North Charleston, S. C.
 DAVID L. JONES North Augusta, S. C.
 GEORGE T. JONES Loris, S. C.
 GREGORY A. JONES Anderson, S. C.
 JANIE P. JONES Columbia, S. C.



JOE F. JONES Fairfax, S. C.
 JOE K. JONES Greenville, S. C.
 JOHN B. JONES Charleston, S. C.
 KENNETH M. JONES MacDill AFB, Fla.
 LENNAY K. JONES Anderson, S. C.
 STEPHEN A. JONES Kingsport, Tenn.



THOMAS R. JONES Birmingham, Ala.
 KENNETH F. JORDAN Anderson, S. C.
 LEWIS A. JORDAN Myrtle Beach, S. C.
 WILLIAM L. JORDAN Pendleton, S. C.
 JOHN W. JOSEY Jacksonville, Fla.
 PHILIP H. JUMPER Swains, S. C.



FRESHMEN

MARTHA L. KAHLER Kershaw, S. C.
 IAN B. KAMEN Baldwin, N. Y.
 FRANCIS E. KANIA Piedmont, S. C.
 WILLIAM B. KARPIK Anderson, S. C.
 DAVID E. KASKIN Hampton, S. C.
 HAROLD B. KAY, JR. Greenville, S. C.



MARGARET E. KEE Rock Hill, S. C.
 THOMAS D. KEELS Sumter, S. C.
 BRADFORD L. KEENEY Anderson, S. C.
 NICHOLAS J. KELLADIS Athens, Greece
 WARREN V. KELLAHAN Kingstree, S. C.
 WILLIAM F. KELLAM Anderson, S. C.

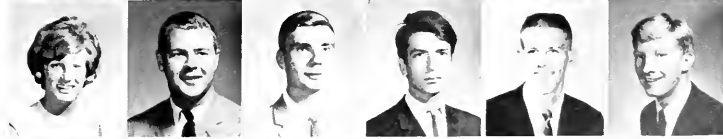

FRED KELLETT Greenville, S. C.
 JAMES P. KELLETT IV Fountain Inn, S. C.
 CHARLES A. KELLEY Wheaton, Ill.
 WILLIE J. KELLEY Olanta, S. C.
 GARY L. KELLY Clemson, S. C.
 JAMES P. KELSEY Pickens, S. C.





THOMAS L. KEMMERLIN . . . Columbia, S. C.
 ANN E. KESTER . . . Columbia, S. C.
 KATHRYN E. KEYS . . . Walhalla, S. C.
 JOHN M. KIMBALL . . . North Charleston, S. C.
 WILLIAM D. KIMBRELL . . . Sumter, S. C.
 HUBERT I. KINARD . . . Prosperity, S. C.

LYOYD G. KING, JR. . . . Manning, S. C.
 M. E. KING . . . Easley, S. C.
 RACHEL D. KING . . . Society Hill, S. C.
 MARGARET N. KIRKLAND . . . Bamberg, S. C.
 TED M. KLEMETTI . . . North Miami, Fla.
 STEPHEN W. KLINE . . . Atlanta, Ga.

JAMES A. KNIGHT . . . Gray Court, S. C.
 MARY J. KNIGHT . . . Honea Path, S. C.
 STEPHEN M. KNIGHT, JR. . . Greenville, S. C.
 TORA K. KNIGHT . . . Summerville, S. C.
 ROBERT R. KNOWLES . . . Charleston, S. C.
 KATHRYN W. KNOY . . . Bamberg, S. C.

LEO J. KOBS . . . Canton, Mass.
 DAVID A. KOZCAN . . . Edison, N. J.
 JAMES D. KOHL . . . Greenville, S. C.
 JIMMY D. KOON . . . Ware Shoals, S. C.
 DAVID M. KOSS . . . Herts, England
 JUDITH A. KOSSLER . . . Charleston, S. C.

JUDSON A. KRAFT . . . Miami Springs, Fla.
 DEAN H. KRESS . . . Camden, S. C.
 DAVID L. KRICKHAN . . . Asheville, N. C.
 EDWARD R. KROMKA . . . Clifton, N. J.
 DAVID G. LADEWIG . . . Doraville, Ga.
 BRUCE T. LAGE . . . Daytona Beach, Fla.

NANCY L. LAKE . . . Greenwood, S. C.
 KEITH A. LALOR . . . Clemson, S. C.
 ROBERT M. LAMB . . . Aiken, S. C.
 KENNETH S. LAND . . . Conway, S. C.
 RICHARD V. LANDRUM . . . N. Charleston, S. C.
 CHARLIE S. LANEY . . . Cheraw, S. C.

JOHN W. LANEY . . . Bennettsville, S. C.
 MARIAN E. LANGFORD . . . Orangeburg, S. C.
 DOUGLAS B. LANGLEY . . . Charleston, S. C.
 EDWARD B. LANGLEY . . . Greenville, S. C.
 DAVID J. LANK . . . Salisbury, Md.
 MARGARET E. LATHEN . . . Hartsville, S. C.

FRESHMEN



WILLIAM J. LAWBACK . . . Allentown, Pa.
 FRANCES L. LAUREY . . . Charleston, S. C.
 DON E. LAWHON . . . Timmonsville, S. C.
 KENNETH L. LAWHON . . . Hartsville, S. C.
 FRANCIS A. LAWTON . . . Gastonia, N. C.
 ROBERT P. LAWTON . . . York, S. C.

CLARENCE W. LAY . . . Seneca, S. C.
 STEPHEN M. LAZAR . . . Greenville, S. C.
 WILLIAM G. LEAIRD . . . Jefferson, S. C.
 MARSHALL A. LEAMAN, JR. . . Greenwood, S. C.
 FRANK C. LEE . . . Troy, N. C.
 JAMES A. LEE . . . Pendleton, S. C.

LARRY E. LEE . . . Woodruff, S. C.
 STAN R. LEE . . . Piedmont, S. C.
 THOMAS D. LEE . . . Conway, S. C.
 PHILIP J. LEGNETTI . . . Brooklyn, N. Y.
 THEODORE J. LEININGER . . . Newark, Del.
 ROBERT B. LEITH . . . Roseland, N. J.

JOHN C. LEMACKS Walterboro, S. C.
 JOHN A. LESSLIE Rock Hill, S. C.
 LAWRENCE W. LESEMANN Charleston, S. C.
 JULIE A. LESTER Decatur, Ga.
 JOHN E. LEWIS, JR. Columbia, S. C.
 JOHN G. LEWIS Greenville, S. C.



MARTIN B. LEWIS Kingstree, S. C.
 ROBERT D. LEWIS Great Falls, S. C.
 STEPHEN J. LEWTER Stone Mountain, Ga.
 EDGAR D. LIDE Hartsville, S. C.
 ARTHUR B. LINDLER Clemson, S. C.
 JOHN C. LINDSAY, JR. Bennettsville, S. C.



DONALD R. LINDSEY Bay Minette, Ala.
 TORRE J. LIPPI West Pittston, Pa.
 JAMES D. LISKEY Harrisonburg, Va.
 DAVID G. LITTLEJOHN Spartanburg, S. C.
 CHARLES W. LOCKABY Liberty, S. C.
 JOYCE P. LOFTON Clemson, S. C.



JERRY I. LOLLIS Ware Shoals, S. C.
 THOMAS W. LONG Saluda, S. C.
 DONNIE L. LOONEY Elberton, Ga.
 JAMES M. LONGSHORE Newberry, S. C.
 SAMUEL D. LOVE, JR. Gastonia, N. C.
 DONALD C. LOVETTE Fair Bluff, N. C.

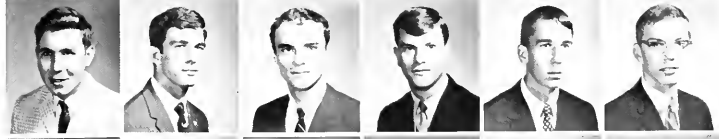

BARBARA LUCIUS Columbia, S. C.
 JOSEPH LUKOWSKI, JR. Union, S. C.
 ROBERT P. LUSK Pendleton, S. C.
 CHARLES M. LUTHER Hartsville, S. C.
 BENJAMIN R. LYBRAND Swansea, S. C.
 CURTIS W. LYBRAND, JR. Chas. Hgts., S. C.



JULIANNE LYNES Easley, S. C.
 LOUIS B. LYNN Darlington, S. C.
 ROGER S. LYNN Pageland, S. C.
 HELEN D. McALHANY North Charleston, S. C.
 ARTHUR G. McALISTER, JR. Liberty, S. C.
 RAYMOND P. McBURNETT, JR. Bates'hg., S. C.



JOHN D. McCABE Kingstree, S. C.
 KEITH S. McCABE Kingstree, S. C.
 WILLIAM M. McCABE Kingstree, S. C.
 JAMES R. McCAMMON Rock Hill, S. C.
 BETSY C. McCARTER Fountain Inn, S. C.
 W. R. McCLEAVE Rock Hill, S. C.



FRESHMEN

WILLIAM M. McCLELIAN N. Chas., S. C.
 ROBERT G. McCLESKEY Greenville, S. C.
 HAROLD W. McCLINTOCK, JR. Ora, S. C.
 KIRK M. McCLOSKEY Washington, D. C.
 ANTHONY E. McClURE Asheville, N. C.
 MICHAEL H. McClURE Sumter, S. C.



ROGER L. McCOLLUM Easley, S. C.
 JOHN M. McCONNELL Anderson, S. C.
 KEITH I. McCONNELL Charleston, S. C.
 KATHRYN A. McCORMICK Columbia, S. C.
 JAMES E. McCoy Greenville, S. C.
 BRENDA C. McCrARY Clinton, S. C.



WILLIAM R. McCrARY Florence, S. C.
 PATRICIA A. McCUEN Taylors, S. C.
 HOWARD L. McCULLOUGH Clemson, S. C.
 ROBERT L. McCULLOUGH Greenville, S. C.
 DIANA L. McDaniel Gaffney, S. C.
 REGINALD G. McDaniel, JR. Mullins, S. C.





JAMES W. McDONALD . . . Blacksburg, S. C.
 JOHN L. McDONALD . . . Columbia, S. C.
 NANCY V. McDONELL . . . Leesburg, Fla.
 LARRY M. McELRATH . . . Greer, S. C.
 PETER M. McINNES . . . Charleston, S. C.
 LARRY F. McINTYRE . . . Marion, S. C.

CHARLES J. McKENZIE . . . Greenwood, S. C.
 LESLIE E. McKENZIE, JR. . . Dillon, S. C.
 MARTHA N. McKENZIE . . . Lake City, S. C.
 PAUL A. McKIE . . . North Augusta, S. C.
 JAMES L. McLESKEY . . . Anderson, S. C.
 DAVID K. McMAHAN . . . Sevierville, Tenn.

WADE A. McMANUS, JR. . . Richburg, S. C.
 LAWRENCE C. McMILLAN . . . Denmark, S. C.
 RICHARD F. McMILLAN, JR. . . Bamberg, S. C.
 CATHERINE L. McNEIGHT . . . Aiken, S. C.
 BARRY D. McNEILL . . . Conway, S. C.
 CALVIN R. McNEILL . . . Charleston, S. C.

MICHAEL E. McNEILL . . . Ware Shoals, S. C.
 JANICE L. MABRY . . . Maitland, Fla.
 WILLIAM E. MABRY . . . Carlisle, S. C.
 JAMES E. MacDONALD . . . Charleston, S. C.
 ROBERT J. MacDONALD . . . Lyndhurst, N. J.
 LYMAN G. MacNUTT . . . Ashland, Mass.

PERRY T. MACOMSON, JR. . . Shelby, N. C.
 SUSAN MACOMSONS . . . Columbia, S. C.
 WILLIAM C. MAKSYMOWICZ . . . Johnston, R. I.
 BOBBY D. MALPHRUS . . . Ridgeland, S. C.
 PHILLIP W. MALPHRUS . . . Ridgeland, S. C.
 CAROL L. MANER . . . Garnett, S. C.

LAURENCE E. MANSFIELD III . . . Darien, Conn.
 NANCY A. MARCENGILL . . . Williamston, S. C.
 GUY H. MARINELLO . . . Jewett City, Conn.
 STEPHEN H. MARION . . . Charlotte, N. C.
 FREDERICK F. MARSHALL . . . Trumbull, Conn.
 CARLON L. MARTIN . . . Aynor, S. C.

DOUGLAS C. MARTIN . . . Marietta, Ga.
 GEORGE S. MARTIN . . . Ware Shoals, S. C.
 JAMES W. MARTIN . . . Winnsboro, S. C.
 RONALD LEWIS MARTIN . . . Westminster, S. C.
 ROBERT G. MARTURANO . . . Camden, S. C.
 WANDA G. MASON . . . Anderson, S. C.

FRESHMEN



DONALD MUSCCI . . . Neptune, N. J.
 BETTY J. MATTHEWS . . . Scranton, S. C.
 BARRY G. MATTOX . . . Columbia, S. C.
 LARRY A. MAULDIN . . . Orangeburg, S. C.
 BOBBY G. MEADOWS . . . Shawmut, Ala.
 KENNETH A. MEANS . . . Clemson, S. C.

ALAN G. MEDFORD . . . Marietta, Ga.
 JERRY A. MEEHAN . . . Pendleton, S. C.
 THOMAS E. MEEK . . . Knoxville, Tenn.
 DWIGHT J. MEHAFFY . . . Central, S. C.
 CHARLES J. deMELKER . . . Ft. Leonard Wood, Mo.
 CHAS. W. MELLARD, JR. . . Mt. Pleasant, S. C.

JOSEPH D. MELNIK . . . Stratford, Conn.
 ERROL G. MERCER . . . Georgetown, S. C.
 BRENDA D. MEREDITH . . . Greenwood, S. C.
 MITCHELL MERRITT . . . Conway, S. C.
 THOMAS A. MESSICK . . . N. Augusta, S. C.
 GORDON S. METSKY . . . Summit, N. J.

THEODORE M. MEYER . . . Greenwood, S. C.
 ALLEN R. MEYERRIECKS . . . Myrtle Beach, S. C.
 EDWARD MICHAELS II . . . Buffalo, N. J.
 ROBERT W. MICHIE . . . Kewington, Md.
 JOHN P. MICKANIS . . . Hanover, Md.
 SARA J. MIKOLAJCZYK . . . Myrtle Beach, S. C.



PETER E. MIKSIS . . . North Plainsfield, N. J.
 GEORGE K. MILAM . . . Sandy Springs, S. C.
 RONALD W. MILAM . . . Statesville, N. C.
 DEAN ALLAN MILES . . . Colonial Heights, Va.
 DAVID B. MILEY . . . Charleston, S. C.
 EARL L. MILLER . . . Spartanburg, S. C.



GREER MILLER . . . Columbia, S. C.
 MICHAEL A. MILLER . . . Union, S. C.
 PAUL W. MIMS, JR. . . . Columbia, S. C.
 DAVID H. MITCHELL, JR. . . . Hickory Gr., S. C.
 DAVID J. MITCHELL . . . Folsom, Pa.
 JOHNNY O. MITCHELL . . . Greenville, S. C.



NANCY J. MOBLEY . . . Orangeburg, S. C.
 ROBERT S. MOBLEY . . . Rock Hill, S. C.
 CLARENCE MODE III . . . York, S. C.
 JESSE W. MOFFETT . . . Poughkeepsie, N. Y.
 ANTHONY G. MOORE . . . Moncks Corner, S. C.
 C. HAROLD MOORE, JR. . . . Chesterfield S. C.



CHARLES G. MOORE . . . Moore, S. C.
 CHARLES L. MOORE . . . Pensacola, Fla.
 HENRY S. MOORE . . . Georgetown, S. C.
 JIMMY L. MOORE . . . Charleston, S. C.
 PATRICK J. MOORE . . . Laurens, S. C.
 ROBERT A. MOORE . . . Mountain Lakes, N. J.



RONNIE W. MOORE . . . Calhoun, Ga.
 STEVE T. MOORE . . . Greenville, S. C.
 THOMAS MOORE . . . Hoosick Falls, N. Y.
 THOMAS J. MOORE . . . Grayson, Ga.
 WARREN W. MOORE . . . Barnwell, S. C.
 BRIAN V. MORAN . . . Rye, N. Y.



JAMES F. MORAN . . . Larchmont, N. Y.
 MYRAN A. MORGAN . . . Fairforest, S. C.
 ALVIN V. MORRIS . . . Atlanta, Ga.
 CLAUDE L. MORRIS . . . Burlington, N. C.
 DENNIS C. MORRIS . . . N. Augusta, S. C.
 ROBERT T. MORRIS II . . . Baltimore, Md.



FRESHMEN

SCOTT W. MORRIS . . . Spartanburg, S. C.
 TEDDY MORRIS, JR. . . . Greenwood, S. C.
 THOMAS O. MORRIS, JR. . . . Andrews, S. C.
 RICHARD N. MOSS . . . Charleston, S. C.
 RANDOLPH M. MOWER . . . Sumter, S. C.
 GEORGE W. MOZINGO III . . . Columbia, S. C.



FRANCIS J. MULHERIN . . . Williamstown, N. J.
 HOWARD P. MULLEN . . . Anderson, S. C.
 JOHN D. MULLEN . . . Greenville, S. C.
 GARY L. MULLINS . . . Williston, S. C.
 GLORIA E. MUNGO . . . Rock Hill, S. C.
 EDWARD C. MURDOCK . . . Woodstown, N. J.



STANLEY F. MUNNERLYN . . . Greenwood, S. C.
 JOHN A. MUNNS . . . Ware Shoals, S. C.
 JAMES P. MURPHY . . . McCall, S. C.
 KEVIN L. MURRAY . . . Berlin, Md.
 FRANKIE R. MYERS . . . Seneca, S. C.
 GREGORY B. MYERS . . . Lakeland, Fla.





JESSE W. MYERS Bennettsville, S. C.
 JOHN D. MYERS Mt. Pleasant, S. C.
 ALLEN T. NELSON Somerset, N. J.
 CHARLES A. NELSON Anderson, S. C.
 CHARLES D. NELSON Simpsonville, S. C.
 WILLIAM C. NEWALL, JR. Clemson, S. C.

MICHAEL E. NEWTON Blacksburg, S. C.
 JAMES A. NICHOLS Habersham, Ga.
 ANDREW M. NORRIS Cheraw, S. C.
 MYRA A. NORRIS Camden, S. C.
 SAMMIE J. NORRIS Timmonsville, S. C.
 MARK M. NOWAKOWSKI Baltimore, Md.

ERIC B. NYGAARD Decatur, Ga.
 MARSHA R. OATES Spartanburg, S. C.
 ROY R. OATES Blackstock, S. C.
 JAMES C. O'DELL, JR. Union, S. C.
 RICHARD B. ODOM Virginia Beach, Va.
 ROBERT M. OHANESIAN Huntington, N. Y.

RICHARD T. ORNE East Orange, N. J.
 GUY L. OSBORNE Union, S. C.
 FRANCIS M. OTT, JR. Columbia, S. C.
 SHERRIL A. OWEN Central, S. C.
 DENNIS W. OWENS Duncan, S. C.
 LEROY E. OWENS Silver Spring, Md.

TONY J. OWENS Easley, S. C.
 REBECCA E. OWENS Easley, S. C.
 JOHN J. OXFORD Woodmere, N. Y.
 SHERRY OXNER Elberton, Ga.
 BERNARD R. OZBOLT Walterboro, S. C.
 SHELTON J. PACE Gresham, S. C.

STEVE P. PACE Greenville, S. C.
 JOHN E. PACK Columbus, N. C.
 FRED M. PADGETT Walterboro, S. C.
 COLE L. PAGE Williston, S. C.
 HERBERT DAN PAGE Greenville, S. C.
 JOHN D. PAGE III Hampton, S. C.

KERRY C. PAINTER Simpsonville, S. C.
 ROBERT L. PAINE II Atlantic H'lands, N. J.
 JOHNNY W. PALMER Central, S. C.
 PETER W. PAPPAS Rock Hill, S. C.
 DAVID D. PARKER Camden, S. C.
 DANIEL F. PARKER Abbeville, S. C.

FRESHMEN



ROBERT M. PARKER S. Belmar, N. J.
 JOEL D. PARNELL Anderson, S. C.
 LABONNEY R. L. PARNELL Charleston, S. C.
 JAMES H. PARSONS III Newberry, S. C.
 WILLIAM T. PARSONS Hartsville, S. C.
 DENNIS P. PATRICK Paolet Mills, S. C.

JAMES R. PATRICK Mystic Islands, N. J.
 LESTER R. PATRICK Orangeburg, S. C.
 JOHN E. PATTERSON Charlotte, N. C.
 ROBERT G. PATTERSON Clinton, S. C.
 WILLIAM S. PATTERSON Fort Mill, S. C.
 BEN M. PAULLING Camden, S. C.

GARY M. PAYNE Kershaw, S. C.
 HENRY R. PAYNE Summerville, S. C.
 DAVID L. PEACE Anderson, S. C.
 CHARLES R. PEARRE N. Charleston, S. C.
 WILLIAM J. PEARSON, JR. Camp Hill, Pa.
 SUSAN M. PEEKE Sumter, S. C.

GEORGIA A. PENDER Arlington, Va.
 SAM'UEL D. PENDERGRASS Greenwood, S. C.
 NEIL G. PENDRY Allentown, Pa.
 TOMMY G. PERKINS Clemson, S. C.
 ROBERT E. PERRY Brunswick, Ga.
 CHARLES R. PESAVENTO Greenville, S. C.



DONALD C. PETERSON Rumson, N. J.
 EUGENE C. PETERSON Woodbridge, Va.
 THOMAS E. PETERSON Tallahassee, Fla.
 RAYMOND H. PETTIT Spartanburg, S. C.
 THOMAS B. PETTIT Cayce, S. C.
 CLARENCE E. PHILLIPS Lynchburg, S. C.



GEORGE D. PHILLIPS Sumter, S. C.
 ROBERT G. PHILLIPS Walhalla, S. C.
 ROBERT H. PHILLIPS Columbia, S. C.
 STEVE F. PHILLIPS Atlanta, Ga.
 JOHN A. PICKINSON Mullins, S. C.
 HARRY E. PIERCE Kingstree, S. C.



RAYMOND S. PILGRIM Marietta, Ga.
 BRUCE N. PINTO Chester Spring, Pa.
 JAMES E. PITTMAN Greenville, S. C.
 WESLEY M. PITTS Columbia, S. C.
 MICHAEL E. PLATT Rock Hill, S. C.
 CLINT E. POLLARD Greenville, S. C.



JOSEPH D. POOL Easley, S. C.
 JAMES L. POPE North Reading, Mass.
 JON P. POPOWSKI Arlington, Va.
 JAMES D. PORTER Rock Hill, S. C.
 JOSEPH H. PORTER Loris, S. C.
 LARRY E. PORTER LaFrance, S. C.



CARL F. POSPISIL Union, S. C.
 GEELA B. POTAT Columbia, S. C.
 MITCHELL R. POWERS Columbia, S. C.
 CLINTON J. POWELL Charleston, S. C.
 JAMES R. POWELL Walhalla, S. C.
 JULIAN L. POWELL Fort Mill, S. C.



WILLIAM S. POWER Clinton, S. C.
 JAMES W. PREACHER Ruffin, S. C.
 EDWIN S. PRESNELL Asheboro, N. C.
 FRANK J. PRICE Roselle, N. J.
 BROOKS R. PRINCE Greenville, S. C.
 JOHN W. PROHASKA Charleston, S. C.



FRESHMEN

TIM W. PULLIN Atlanta, Ga.
 LARRY E. PURSLEY Abbeville, S. C.
 CAROL D. PUTMAN Spartanburg, S. C.
 MARTIN W. QUATTLEBAUM Batesburg, S. C.
 KAREN L. QUICK Timonium, Md.



KENNETH E. RABON Columbia, S. C.
 THOMAS H. RADCLIFFE N. Charleston, S. C.
 MIR S. RAHIM Lahore, Pakistan
 DOUGLAS M. RAINES Greenville, S. C.
 ANGELA W. RAINEY Starr, S. C.
 FRANK E. RALSTON Batesburg, S. C.



RITA J. RAMPEY Greenville, S. C.
 TED N. RAMSEY Greenville, S. C.
 THOMAS B. RAMSEY Clover, S. C.
 RICHARD D. RANDOLPH Stanley, N. C.
 PAUL M. RAUP Hendersonville, N. C.
 JOHN G. RAY Alexandria, Va.





HOWARD C. RAYFIELD . . . Chesterfield, S. C.
 CHARLES E. RAYMOND, JR. . . Manning, S. C.
 PAUL E. REAVIS . . . Florence, S. C.
 MICHAEL B. RECTOR . . . Greer, S. C.
 DANIEL W. REEVES . . . Portland, Maine
 SAMUEL F. REID, JR. . . Fort Motte, S. C.

RICHARD W. REITH . . . Long Island, N. Y.
 AARON W. RENTZ . . . Columbia, S. C.
 WALTER G. RESCORLA . . . Glenside, Pa.
 JACK B. REYNOLDS, JR. . . Columbia, S. C.
 JOSEPH W. REYNOLDS . . . Hanahan, S. C.
 MARK A. REYNOLDS . . . Asheville, N. C.

PEGGY A. REYNOLDS . . . Cannon, Ga.
 SAMUEL F. RHODES . . . Mayesville, S. C.
 JAMES C. RICE . . . Greenville, S. C.
 JAMES D. RICE, JR. . . Asheville, N. C.
 MICHAEL S. RICE . . . Easley, S. C.
 SHARON L. RICE . . . Greenville, S. C.

ANDREW L. RICHARDSON . Johnsonville, S. C.
 CAROL A. RICHARDSON . . . Belton, S. C.
 GARY F. RICHARDSON . . N. Charleston, S. C.
 JOSEPH R. RICHARDSON . Greenwood, S. C.
 WILLIAM C. RICHARDSON . Spartanburg, S. C.
 HENRY L. RICHBOURG . . . Dillon, S. C.

TERRY M. RICHEY . . . Anderson, S. C.
 RONALD L. RIDGEWAY . . St. Matthews, S. C.
 EARL K. RIGLER . . . Landenberg, Pa.
 TILDEN F. RILEY . . . Orangeburg, S. C.
 JAMES L. RIMER III . . . Spartanburg, S. C.
 JOSEPH A. RINEHART . . . Batesburg, S. C.

VICTORIA RISSETTO . . . Prospect Park, Pa.
 MICHAEL D. RIVENBARK . . . Joliet, Ill.
 BRUCE D. ROBERTS . . . Taylors, S. C.
 JANICE R. ROBERTS . . . Greenville, S. C.
 JOHN R. ROBERTS . . . Charleston, S. C.
 JOHN T. ROBERTS . . . Blacksburg, S. C.

WILLIAM A. ROBERTS . . . Martinsville, N. J.
 JON H. ROBINETT . . . West Columbia, S. C.
 NANCY E. ROBINSON . . . Seneca, S. C.
 RONALD L. ROBINSON . . . Aiken, S. C.
 RONALD S. ROBINSON . . Asheville, N. C.
 THOMAS M. ROBINSON . . . Clover, S. C.

FRESHMEN



JOHN D. ROESER . . . Wallingford, Pa.
 WILLIAM D. ROFFIELD . . . Newberry, S. C.
 DONALD C. ROGERS . . . N. Charleston, S. C.
 FRIEDA J. ROGERS . . . Pickens, S. C.
 JACKIE T. ROGERS . . . Woodruff, S. C.
 VIRGINIA A. ROGERS . . . Clinton, S. C.

NATHAN L. ROHDE . . . Kissimmee, Fla.
 STEVEN E. ROLLINS . . . Greenville, S. C.
 BRUCE J. ROSE . . . Clemson, S. C.
 JEFFREY D. ROSS . . . Fort Lee, N. J.
 JAMES R. ROUSE . . . Fountain Inn, S. C.
 PHILLIP J. ROWELL . . . Columbia, S. C.

DAVID H. ROWLAND . . . Central, S. C.
 FAYE L. HUFF . . . Columbia, S. C.
 KATHLEEN S. RULE . . . Sheldon, S. C.
 WILLIAM L. RUMFELT . . . Blacksburg, S. C.
 CHARLES A. RUMPFL . . . Charleston, S. C.
 DONALD E. RUSSELL . . . Baltimore, Md.

JAMES B. RUSSELL . . . Short Hill, N. J.
 ROBERT B. RUSSELL . . . Charleston, S. C.
 STEPHEN A. RUSSELL . . . W. Hartford, Conn.
 WILLIAM B. RUSSELL . . . Bethesda, Md.
 JAMES M. RUTHERFORD . . . Anderson, S. C.
 MARION F. SADLER . . . Leesville, S. C.



PATRICIA A. SAGGUS . . . Edgefield, S. C.
 GERARD P. SAMMON . . . Columbia, S. C.
 STEVEN A. SANDBERG . . . Jamestown, N. Y.
 ERIC B. SANDERS . . . N. Augusta, S. C.
 JOHN L. SANDERS, JR. . . Rock Hill, S. C.
 REBBECA L. SANDERS . . . Clinton, S. C.



ROBERT R. SANDS . . . New Providence, N. J.
 ROBERT S. SARGENT . . . Liberty, S. C.
 PHIL E. SATTERFIELD . . . Greenwood, S. C.
 A. E. SAUNDERS . . . Orangeburg, S. C.
 JEAN M. SAVERANCE . . . Lamar, S. C.
 MARK G. SAVITSKY . . . Clemson, S. C.



ROBERT B. SCARBOROUGH . . . Conway, S. C.
 RICHARD E. SCATES, JR. . . Gaffney, S. C.
 JOHN P. SCHAEDEL . . . Baltimore, Md.
 CHARLES F. SCHEIO . . . Belle Mead, N. J.
 F. J. SCHILLING . . . Old Westburg, N. Y.
 WILLIAM SCHLUPP . . . Cinnaminson, N. J.

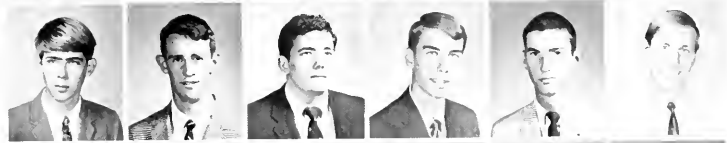

ROBERT C. SCHMIDT . . . Old Tappan, N. J.
 CHARLES T. SCHMINCKE . . . Pennsauken, N. J.
 JOSH F. SCHNEIDER . . . Statesville, N. C.
 MAX M. SCHREIBER . . . Camden, S. C.
 EDWARD G. SCHROFF . . . Milltown, N. J.
 HARRY S. SCHULZE . . . Harrisburg, Pa.



HOWARD L. SCHULZ . . . Vineland, N. J.
 OTTO H. SCHUMACHER, JR. . . Walhalla, S. C.
 WAYNE H. SCHUMM . . . Riviera Beach, Fla.
 CARL T. SCOTT . . . Spartanburg, S. C.
 CHARLES D. SCOTT . . . Orangeburg, S. C.
 DANIEL B. SCOTT . . . Meggett, S. C.



HAZEL E. SCOTT . . . Elberton, Ga.
 KERRY D. SCOTT . . . Charleston, S. C.
 WILLIAM T. SCOTT . . . Dillon, S. C.
 WILLIAM B. SCRUGGS . . . Chesnee, S. C.
 THOMAS F. SCURRY . . . Columbia, S. C.
 GEORGE W. SEABROOK . . . Charleston, S. C.



FRESHMEN

EDGAR A. SEARS . . . Olar, S. C.
 JOHN M. SEARS . . . Anderson, S. C.
 DAVID B. SEASE . . . Newberry, S. C.
 MARTHA A. SEAY . . . Spartanburg, S. C.
 WILLIAM J. SEAY . . . Charlotte, N. C.
 EULALIE Y. SEEL . . . Rahway, N. J.



PATRICIA C. SEELEY . . . Sandy Springs, Ga.
 CHARLES A. SEIJO . . . Silver Spring, Md.
 REBECCA S. SENN . . . Simpsonville, S. C.
 THOMAS L. SENN . . . Clemson, S. C.
 HUBERT H. SETTLE . . . Albany, Ga.
 CHRISTOPHER W. SEVERS . . . Peckville, Pa.



DONALD C. SHAFER . . . Strongsville, Ohio
 WILLIAM S. SHANNON . . . Westbury, N. Y.
 GRADY I. SHEALY . . . Ninety Six, S. C.
 JOHN P. SHEALY . . . Savannah, Ga.
 SANDRA M. SHEALY . . . W. Columbia, S. C.
 FRANK J. SHELLEY . . . Rockville, Md.





VICTORIA E. SHELLEY . . . Daytona Beach, Fla.
 WILLIE C. SHELLEY . . . Conway, S. C.
 EDGAR G. SHELTON . . . Winter Park, Fla.
 TOM P. SHEPPARD . . . Liberty, S. C.
 LARRY D. SHERMAN . . . Piedmont, S. C.
 ROBERT L. SHEWFELT . . . Clemson, S. C.

ARTHUR J. SHINNERS . . . W. Springfield, Mass.
 WILLIAM M. SHIRLEY . . . Honea Path, S. C.
 DALE C. SHIVERS . . . Marietta, S. C.
 BETTE A. SHULER . . . Clemson, S. C.
 BARON K. SHULER . . . Charleston, S. C.
 HUBERT T. SHULER . . . Jamestown, S. C.

CHARLES A. SIBLEY . . . Rock Hill, S. C.
 GLEN C. SIBLEY . . . Beaufort, S. C.
 MICHAEL C. SIEBERT . . . Laurens, S. C.
 EVERETT W. SIEDSCHLAG . . . Columbia S. C.
 JOHN A. SIM . . . Garden City, N. J.
 CARL M. SIMMONS . . . Burlington, N. C.

KENNETH E. SIMMONS . . . Greenwood, S. C.
 MARGARET A. SIMMONS . . . Williamston, S. C.
 NANCY F. SIMMONS . . . Pickens, S. C.
 RALPH G. SIMMONS . . . Norcross, Ga.
 RICHARD SIMONS . . . Columbia, S. C.
 HENRY G. SIMPSON . . . Lancaster, S. C.

JOHN M. SIMS . . . Central, S. C.
 MARTHA A. SINGLETON . . . Annandale, Va.
 STEPHEN SINTAL . . . Lynbrook, N. Y.
 LONNE B. SKIPPER . . . Conway, S. C.
 NANCY J. SLIKER . . . Wayne, N. J.
 PAULA E. SLOAN . . . Union, S. C.

MAX G. SMALLS . . . Beaufort, S. C.
 BIVEN A. SMITH . . . Orangeburg, S. C.
 CHARLES E. SMITH . . . Mountsville, S. C.
 CLARENCE H. SMITH . . . Baltimore, Md.
 DAVID M. SMITH . . . Norway, S. C.
 JEFFERY W. SMITH . . . Concord, N. H.

KENNETH E. SMITH . . . Spartanburg, S. C.
 KENNETH L. SMITH . . . Chesterfield, S. C.
 KENNETH W. SMITH . . . Allentown, Pa.
 MARCUS E. SMITH . . . Greenville, S. C.
 MILLEDGE S. SMITH . . . Columbia, S. C.
 RANDALL D. SMITH . . . Anderson, S. C.

FRESHMEN



REFINALD K. SMITH . . . Buffalo, S. C.
 RODERICK W. SMITH . . . Salem, S. C.
 ROGER B. SMITH . . . Johnston, S. C.
 ROGER D. SMITH . . . Charlotte, N. C.
 SIDNEY L. SMITH . . . Swansea, S. C.
 SIDNEY T. SMITH . . . Bowman, S. C.

TONY L. SMITH . . . Anderson, S. C.
 WADE M. SMITH . . . Wayne, Pa.
 WAYNE B. SMITH . . . Greenwood, S. C.
 WILLIAM H. SMITH . . . Hanahan, S. C.
 JOHN D. SNOODY . . . Greenville, S. C.
 ROBERT F. SNYDER . . . Charleston, S. C.

ALGERNON G. SOLOMONS . . . Estill, S. C.
 RONNIE W. SPARKS . . . Gaffney, S. C.
 WILLIAM A. SPENLER . . . Bennettsville, S. C.
 LARRY N. SPIVEY . . . Taylors, S. C.
 BLAKE D. SPONG . . . Columbia, S. C.
 JERRY W. SPRADLEY . . . Aiken, S. C.

BERNARD J. STANEK . . . Columbia, S. C.
 THOMAS L. STANFIELD . . . Anderson, S. C.
 JOHN J. STANKIEWICZ . . . Freehold, N. J.
 TAD A. STANLEY . . . Shaw AFB, S. C.
 LYNN B. STARLING . . . Lakeland, Fla.
 VAN N. STEADMAN . . . Williston, S. C.



MARTHA E. STEARNS . . . Anderson, S. C.
 CLYBURN S. STEELE . . . Lancaster, S. C.
 JOHN R. STEER . . . Ninety Six, S. C.
 JANE P. STEGALL . . . Pendleton, S. C.
 MARY S. STEIN . . . Anderson, S. C.
 MICHAEL K. STENSTROM . . . Hend'sville, N. C.



FRANKLIN J. STEPHENS . . . Walhalla, S. C.
 GERALD S. STEPHENS . . . N. Augustus, S. C.
 JOHN E. STEVENS . . . New Brunswick, N. J.
 ROBERT S. STEVENS . . . Clemson, S. C.
 JAMES C. STEVENSON . . . Richburg, S. C.
 FREDERICK M. STEWART . . . Lake City, S. C.



ROBERT L. STEWART . . . Greenville, S. C.
 IRENE E. STIMSON . . . Cocoa, Fla.
 JOHN M. STITH . . . Sullivan's Island, S. C.
 CHARLES V. STOLL . . . Kingstree, S. C.
 MALCOLM E. STONE . . . Honea Path, S. C.
 JOYCE A. STOVALL . . . Charleston, S. C.



VIRGINIA A. STOVER . . . Blacksburg, S. C.
 PHILLIP N. STRAYER . . . Atlanta, Ga.
 JOHN C. STREET . . . Branchville, S. C.
 EUGENE G. STRIBLING . . . Lyman, S. C.
 CYNTHIA D. STRICKLAND . . . Anderson, S. C.
 MONTE STRICKLAND . . . Tabor City, N. C.



WATSON S. STRICKLAND, JR. . . C'town, S. C.
 DAVID R. STROMAN . . . Sumter, S. C.
 ROBERT J. STUKANE . . . Cherry Hill, N. J.
 AL H. STURGIS . . . Rock Hill, S. C.
 JOHN T. SUBER, JR. . . Columbia, S. C.
 THOMAS W. SUBER . . . Whitmore, S. C.



BEN R. SULLIVAN . . . Clemson, S. C.
 JAMES R. SURSAVAGE . . . Andrews, N. C.
 DOMINIE J. SU'SINI . . . Camden, S. C.
 PETER W. SUTHERLAND . . . Scotia, N. J.
 STEVEN W. SUTOR . . . Baltimore, Md.
 MELINDA J. SUTTON . . . Marietta, Ga.



FRESHMEN

ROBERT R. SWAN . . . Middleton, N. J.
 JOSEPH E. SWOFFORD . . . Laurens, S. C.
 JAMES D. SYFAN . . . Gainesville, Ga.
 ROBERT J. TALBERT . . . N. Augusta, S. C.
 WILLIAM TALLEY, JR. . . Duncan, S. C.
 THOMAS D. TALMAGE, JR. . . Enstis, Fla.



KAMCHUEN P. TANG . . . Hong Kong
 WILLIAM B. TARVER, JR. . . Bluffton, S. C.
 BILLY A. TAYLOR . . . Johnsonville, S. C.
 DAVID E. TAYLOR . . . Richmond, Va.
 LINDA J. TAYLOR . . . Columbia, S. C.
 LOUIS E. TAYLOR . . . Great Falls, S. C.



LUTHER L. TAYLOR . . . Columbia, S. C.
 MICHAEL W. TAYLOR . . . Aiken, S. C.
 PRUDENCE G. TAYLOR . . . Salisbury, N. C.
 ROBERT E. TAYLOR . . . Colonial Heights, Va.
 STANLEY D. TAYLOR . . . Ware Shoals, S. C.
 STEPHEN E. TAYLOR . . . Greenwood, S. C.





THOMAS D. TAYLOR Honea Path, S. C.
 WILLIAM F. TAYLOR Conway, S. C.
 WILLIAM M. TAYLOR Atlanta, Ga.
 WILLIAM R. TAYLOR Waynesville, N. C.
 RICHARD D. TEAL Crescent Beach, S. C.
 ELIZABETH C. TEEPLE Bedminster, N. J.

JOSEPH M. TERRELL Spartanburg, S. C.
 ROBERT C. TERRY Martin, S. C.
 RICHARD K. THACKSTON Greenville, S. C.
 JAMES C. THIGPEN Florence, S. C.
 B. CRAIG THOMAS Rock Hill, S. C.
 CHARLES M. THOMAS Columbia, S. C.

DAVID L. THOMAS Warren, Ohio
 ROBERT L. THOMAS St. George, S. C.
 SARA A. THOMAS Charleston, S. C.
 JOHN E. THOMASSON York, S. C.
 DAVID F. THOMPSON Greenville, S. C.
 DAVID W. THOMPSON Fairfax, Va.

LARRY S. THOMPSON Olar, S. C.
 HENRY G. THORNDIKE Wkomica Church, Va.
 STEPHEN H. THYLOR Myrtle Beach, S. C.
 MICHAEL L. TILLIRSON Liberty, S. C.
 HERMAN W. TILLOTSON Spartanburg, S. C.
 RALPH G. TINGLER Finksburg, Md.

ARLIE D. TINSLEY Greenville, S. C.
 DAVID E. TINSLEY Laurens, S. C.
 WALTER A. TOOLE Williston, S. C.
 MICHAEL C. TORK Townville, S. C.
 AGOSTINO P. TORTORA Yonkers, N. Y.
 WILLIAM A. TOUCHSTONE Commerce, Ga.

JOHN J. JOY Mohnton, Pa.
 JERRY W. TRAYNHAM Honea Path, S. C.
 ANTHONY C. TRIOLO Staten Island, N. Y.
 CHRIS N. TRIVELAS Charleston, S. C.
 MARY J. TROTTER Easley, S. C.
 GEORGE W. TROUBLEFIELD, Rock Hill, S. C.

WILLIAM D. TRYTHALL Bethlehem, S. C.
 DAVID A. TUCKER Abbeville, S. C.
 GILBERT E. TURNER, JR. . . . Walterboro, S. C.
 HARRY C. TURNER Isle of Palms, S. C.
 JOSEPH J. TURNER, JR. . . . Williston, S. C.
 LANNY E. TURNER Clinton, S. C.

FRESHMEN



RICHARD M. TURNER, JR. . . . Orangeburg, S. C.
 ROBERT J. TUSSO Westfield, N. J.
 DIANE E. TUTTLE Clemson, S. C.
 SUSAN R. TYNDALL Clemson, S. C.
 STEPHEN E. TYSON III Orangeburg, S. C.
 ALEXANDER UR Greenville, S. C.

THOMAS C. VALESKY Penns Grove, N. J.
 DOUGLAS W. VAN OSDELL Summerton, S. C.
 JOHN E. VARNADORE Chester S. C.
 KENNETH L. VAUGHAN Marietta, Ga.
 JACK S. VERNON Chesterfield, S. C.
 JOHN P. VICK Frechold, N. J.

JOSEPH E. VIGNATI N. Augusta, S. C.
 LAWRENCE B. VISCONTI Stratford, Conn.
 FRANK H. VOGEL Lakewood, N. J.
 DENNY M. WADDELL Greer, S. C.
 TERRY L. WAITES Greenville, S. C.
 J. STEPHEN WALDREP Greenwood, S. C.

RONALD A. WALFIELD . . . Walerboro, S. C.
 DAVID C. WALKER . . . Decatur, Ga.
 DOROTHY E. WALKER . . . Clemson, S. C.
 WILLIAM T. WALL . . . Edgefield, S. C.
 JAMES R. WALLACE, JR. . . Mt. Pleasant, S. C.
 TOMMY M. WALLACE . . . Rock Hill, S. C.



DONALD N. WALLER . . . Beaufort, S. C.
 A. CHARLES WALLMO . . . Ft. Collins, Colo.
 A. CHARLENE WALTERS . . . Rock Hill, S. C.
 JAMES D. WALTERS . . . Greenville, S. C.
 GEORGE S. WALTMAN, JR. . . Greenwood, S. C.
 REMBERT B. WARD . . . Rock Hill, S. C.



ROBERT D. WARDELL . . . Mauldin, S. C.
 DAVID A. WARDLAW . . . Whitmire, S. C.
 WILLIAM G. WARDLAW, JR. . . Anderson, S. C.
 THOMAS B. WARING . . . Manning, S. C.
 JAS. D. WARREN, JR. . . Charleston Hgts., S. C.
 JAMES O. WARREN, JR. . . Dillon, S. C.



BEN G. WATSON . . . N. Augusta, S. C.
 JOSEPH P. WATSON . . . Anderson, S. C.
 ROBERT A. WATSON . . . Easley, S. C.
 R. M. WATSON, JR. . . Ridge Spring, S. C.
 SHERRILL L. WATSON . . . Edgefield, S. C.
 H. F. WEATHERS, JR. . . Fountain Inn, S. C.



JOHN J. WEAVER III . . . Bennettsville, S. C.
 PETER F. WEDDELL . . . Goshew, Ind.
 DALE R. WEINRICH . . . Crofton, Md.
 WILLIAM A. WEIR . . . Clinton, S. C.
 JOHN K. WEISMAN . . . Smithtown, N. Y.
 ROBERT I. WEISS . . . Upper Montclair, N. J.



LYNN C. WELBORN . . . Pickens, S. C.
 CHARLES M. WELLS . . . Calhoun Falls, S. C.
 WAYNE C. WELLS . . . Greenwood, S. C.
 PHILIP H. WENDELL . . . Salem, Mass.
 ROBERT S. WENNERSTEN . . . Glen Rock, N. J.
 RICHARD B. WERTS . . . Ninety Six, S. C.



EDWARD A. WERZYN JR. . . Santiago, Chile
 JOHN H. WESSINGER . . . Columbia, S. C.
 ALLAN E. WEST . . . Isle of Palms, S. C.
 RICHARD W. WEST . . . Aiken, S. C.
 JAMES F. WESTBROOK . . . Augusta, Ga.
 WILLIAM J. WESTERVELT . . . Bel Air, Md.



FRESHMEN

ROBERT C. WHEATLEY . . . Spartanburg, S. C.
 JOHN H. WHEELER . . . Saluda, S. C.
 RICHARD D. WHEELER . . . Clemson, S. C.
 DON V. WHELCHER . . . Gaffney, S. C.
 WALTER D. WHETSTONE . . . St. Matthews, S. C.
 PHYLLIS A. WHITE . . . West Columbia, S. C.



ROBERT B. WHITE . . . Greenville, S. C.
 THOMAS B. WHITE . . . Camden, S. C.
 WARREN C. WHITE . . . Edgefield, S. C.
 DONALD P. WHITEHURST . . . New York, N. Y.
 FRANK WHITESIDE . . . Spartanburg, S. C.
 MICHAEL L. WHITFIELD . . . Anderson, S. C.



JUDSON L. WHITLOCK . . . Atlanta, Ga.
 CHARLES G. WHITMIRE . . . Greenville, S. C.
 DAVID M. WHITTAKER . . . Rhinebeck, N. Y.
 FORREST M. WHITTINGTON . . . Lorris, S. C.
 GRADY O. WICKER . . . Newberry, S. C.
 DANIEL S. WIGGERS . . . Pomaria, S. C.





DONALD A. WIGGINS . . . Point Pleasant, W. Va.
 ROBERT L. WIGGINS . . . Orangeburg, S. C.
 THOMAS C. WIGGINS . . . Decatur, Ga.
 WILLIAM J. WILFINGER . . . Emmas, Pa.
 ROBERT M. WILKINSON . . . Walterboro, S. C.
 ALICE R. WILLIAMS . . . Greenville, S. C.



BILLIE S. WILLIAMS . . . Graniteville, S. C.
 CHARLES A. WILLIAMS . . . Greenville, S. C.
 DALE C. WILLIAMS . . . Rock Hill, S. C.
 DONNA S. WILLIAMS . . . Florence, S. C.
 HOWARD W. WILLIAMS . . . Monroeville, N. J.
 JAMES R. WILLIAMS . . . Newberry, S. C.



JOHN F. WILLIAMS . . . Cleveland, N. C.
 NORMAN A. WILLIAMS . . . Columbia, S. C.
 TERRY E. WILLIAMS . . . Greenville, S. C.
 THOMAS F. WILLIAMS . . . Marietta, Ga.
 THOMAS F. WILLIAMS . . . Dillon, S. C.
 GENE R. WILLIAMS . . . Salters, S. C.



HOWARD D. WILLIAMS . . . Cheraw, S. C.
 JOSEPH W. WILLIAMS . . . Spartanburg, S. C.
 MARY D. WILLIAMS . . . Salley, S. C.
 THOMAS B. WILLINGHAM . . . Chesnee, S. C.
 GARY N. WILLIS . . . Westminster, S. C.
 BRUCE R. WILSON . . . Bedminster, N. J.



EROS W. WILSON . . . Abbeville, S. C.
 GARLAND K. WILSON . . . Fort Mill, S. C.
 JANICE E. WILSON . . . Four Oaks, N. C.
 KATHY L. WILSON . . . Cumberland, Md.
 LIEUDEAN L. WILSON . . . Charlotte, N. C.
 RICHARD P. WILSON . . . Columbia, S. C.



ROGER D. WILSON . . . Liberty, S. C.
 WILLIAM G. WILSON . . . Abbeville, S. C.
 JOHN D. WINBURN . . . Columbia, S. C.
 DONALD R. WINCOTT . . . Kenmore, N. Y.
 JOHN H. WINFIELD . . . Conway, S. C.
 CARL R. WINKLEY . . . Langhorne, Pa.



MARINA E. WINQUIST . . . Debham, Mass.
 JANIETH K. WISE . . . Graniteville, S. C.
 LARRY V. WISE . . . Columbia, S. C.
 CONRAD W. WISINGER . . . Saddle Brook, N. J.
 STAN S. WITOWSKI . . . Oxen Hill, Md.
 JAMES D. WITTER . . . Chaffee, N. Y.

FRESHMEN



DAVE A. WITTSCHEN . . . Charleston, S. C.
 GERALDINE A. WOJECK . . . Marietta, Ga.
 LARRY D. WOOD . . . Startex, S. C.
 RICHARD O. WOOD . . . Lake City, S. C.
 ROBERT M. WOOD . . . Atlanta, Ga.
 JAMES D. WOODSON . . . Easley, S. C.



CHERYL D. WOODY . . . Pendleton, S. C.
 RICHARD E. WOOTEN . . . Pendleton, S. C.
 JOHN W. WORSHAM . . . Bamberg, S. C.
 STEPHEN G. WRAY . . . Gaffney, S. C.
 CAROL A. WRIGHT . . . Barrington, Ill.
 CLYDE R. WRIGHT . . . Gastonia, N. C.



JAMES E. WRIGHT, JR. . . Anderson, S. C.
 MARY T. WRIGHT . . . Manning, S. C.
 MILDRED A. WRIGHT . . . Columbia, S. C.
 RANDALL N. WRIGHT . . . Anderson, S. C.
 THOMAS L. WRIGHT . . . Duncan, S. C.
 WILLIAM G. WRIGHT . . . Rock Hill, S. C.

FRESHMEN

ROBERT A. WYCKOFF Wayne, N. J.
 ROBERT S. WYLIE Blacksburg, S. C.
 JOHN McD. YARBROUGH Charlotte, N. C.
 RAYMOND A. YAUGER Uniontown, Pa.
 SANDRA J. YEARGIN Elberton, Ga.
 DENNIS S. YENDREK Warren, Ohio



MARLENE E. YOUNG Spartanburg, S. C.
 MARTHA O. YOUNG Columbia, S. C.
 CHARLES R. YEW Gibsenville, N. C.
 CARL A. ZAMBON Oxon Hill, Md.
 EDWARD C. ZINK Baltimore, Md.
 RICHARD M. ZUKOWSK Bay Shore, N. Y.





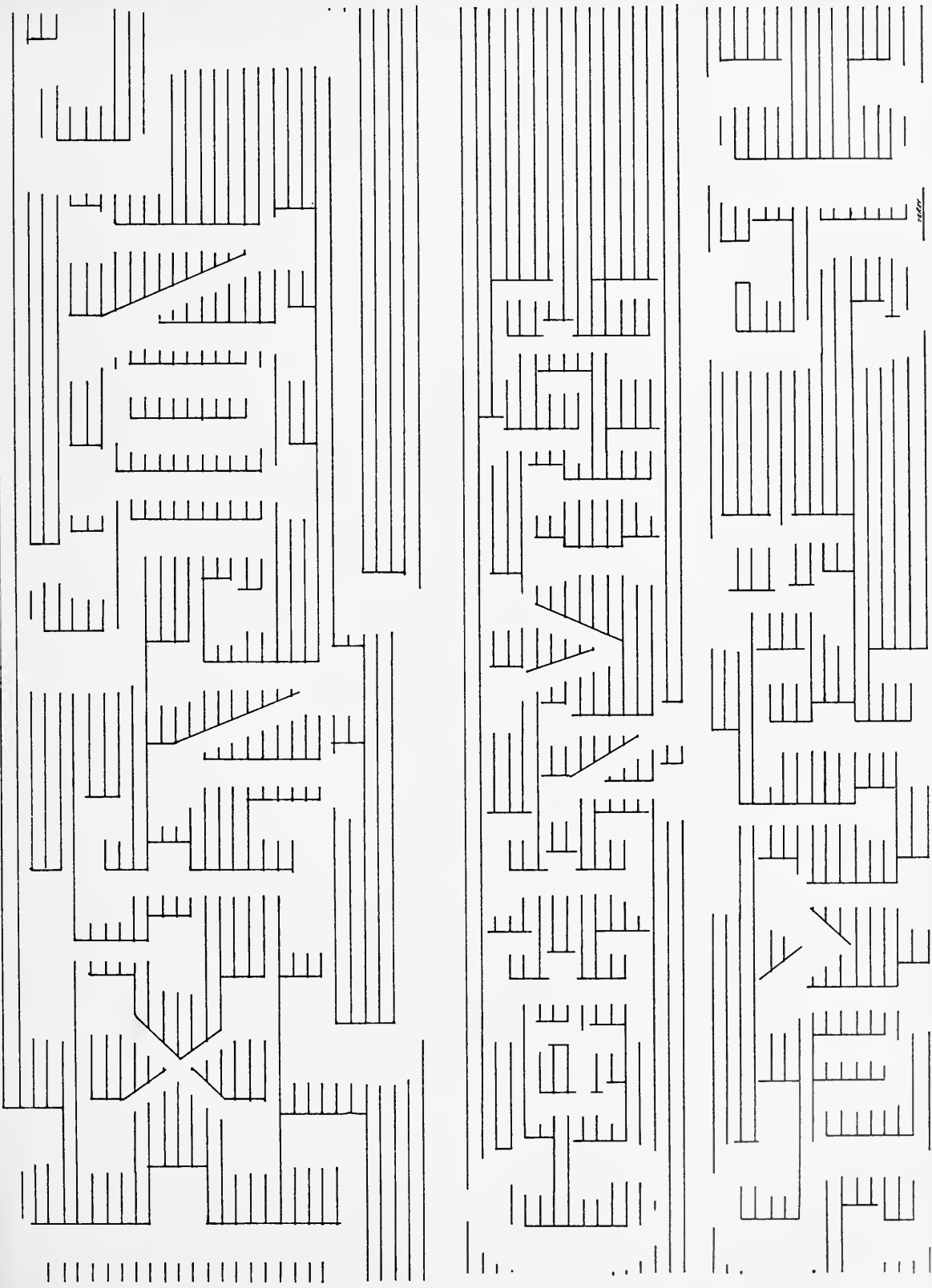

Clemson University At Greenville

The Greenville County Technical Center provides the facilities for Clemson University at Greenville. The center is located on S. C. 291 by-pass in Greenville, S. C. and consists of only one classroom building.

There are 239 students attending the Greenville Extension as compared to last year's enrollment of 143.

The Extension offers all freshman courses required of any major on the main campus at Clemson for the remainder of his study.

Director of the Extension is Dr. C. B. Thompson who was originally a member of the Social Sciences Department at the main campus. He coordinates the work of a very well qualified faculty. Many of the professors there have taught in Clemson.



DR. C. B. THOMPSON, *Director*





GREENVILLE EXTENSION



GARY T. ALEVINE Greenville, S. C.
 BILLY M. ALLEN Taylors, S. C.
 DONALD W. ANDERSON Greenville, S. C.
 WILLIAM B. ANDERSON Greenville, S. C.
 SAMUEL W. AUSTIN Greenville, S. C.
 RONALD C. AYERS, JR. Simpsonville, S. C.

JOSEPH G. BAGWELL Greer, S. C.
 JOEL L. BAILEY Greenville, S. C.
 WILLIAM L. BAILEY Greenville, S. C.
 CHARLIE A. BARBERY Simpsonville, S. C.
 DON L. BEACHAM Greenville, S. C.
 VIVIAN S. BELK Greenville, S. C.

JUDITH K. BELL Piedmont, S. C.
 DONALD A. BELT Taylors, S. C.
 SONJA J. BISHOP Greenville, S. C.
 CHARLES E. BLOUNT Greenville, S. C.
 ROBERT A. BOGAN Greer, S. C.
 CHARLES G. BOONE Greenville, S. C.

ROGER D. BOWER Greenville, S. C.
 THOMAS N. BRADLEY Greer, S. C.
 JERRY T. BRADY Pelzer, S. C.
 DAVID A. BROWN Piedmont, S. C.
 HERBERT W. BROWN, JR. Greenville, S. C.
 WILLIAM E. BRYSON, JR. Greenville, S. C.

JOHNNY C. BYERS Laurens, S. C.
 JERRY R. BYRD Greenville, S. C.
 ROY E. CAMPBELL Greenville, S. C.
 FAY A. CANNON Greenville, S. C.
 WALLACE N. CANTRELL Easley, S. C.
 EDDIE H. CARTER Greenville, S. C.

TERRY BRYAN CARTER Greenville, S. C.
 DENNIS R. CASH Greenville, S. C.
 MALCOLM L. CHAPIN Greenville, S. C.
 WILLIAM S. CHASTEEN Pelzer, S. C.
 SAMUEL B. CLARK Travelers Rest, S. C.
 DORIS P. CLAYTON Laurens, S. C.

TOMMY C. COBB Greenville, S. C.
 JOHN D. COLALVCA Greenville, S. C.
 CORDELA E. COLE Greenville, S. C.
 DAVID M. CORNMESSER Greenville, S. C.
 ROSEMARIE A. COTHRAN Greenville, S. C.
 CHARLES R. COVINGTON Greenville, S. C.

PATSY A. COX Pickens, S. C.
 J. RANDALL COZATT III Greenville, S. C.
 ROBERT F. CRAIGO Greenville, S. C.
 JOHN W. CRAIN Greer, S. C.
 MICHAEL J. CROMER Greenville, S. C.
 LARRY B. CULBERTSON Greenville, S. C.

ANN E. CUNETON Greenville, S. C.
 GEORGE M. DAUGHERTY Greenville, S. C.
 JERRY W. DEAN Greenville, S. C.
 HUELL C. DENTON Greenville, S. C.
 CAROL J. DICKERSON Greenville, S. C.
 WILSON C. DUNFORD, JR. Greenville, S. C.

BECKY L. DURHAM Piedmont, S. C.
 FLOYD D. DURHAM Pickens, S. C.
 PATRICIA I. DURHAM Greenville, S. C.
 WILLIAM V. EDWARDS, JR. Easley, S. C.
 CHARLIE E. ELLENBURG Easley, S. C.
 JAMES F. ELROD Greenville, S. C.

GREENVILLE EXTENSION

JIMMIE W. EVATT . . . Greenville, S. C.
 CHRISTINE J. FERGUSON . . . Greenville, S. C.
 LINDA S. FINLEY . . . Greenville, S. C.
 CHERYL L. FLOYD . . . Greenville, S. C.
 ROBERT H. FORESTER . . . Taylors, S. C.
 ROBERT E. FRASHER . . . Greenville, S. C.



PERRY W. FREEMAN, JR. . . . Easley, S. C.
 FRED A. FULLER . . . Greenville, S. C.
 RICHARD W. GALWAY . . . Greenville, S. C.
 WILLIAM T. GARRETT, JR. . . . Pelzer, S. C.
 LEIGH C. GLENN . . . Greer, S. C.
 RICHARD W. GLOVER . . . Greenville, S. C.



MICHAEL J. GOMBOLA . . . Greenville, S. C.
 CAROL S. GOODWIN . . . Greenville, S. C.
 VERNON W. GRAVLEE . . . Greenville, S. C.
 RONALD L. GREEN, JR. . . . Greenville, S. C.
 ROBERT K. GREENE . . . Taylors, S. C.
 ERIC S. HALL . . . Greenville, S. C.

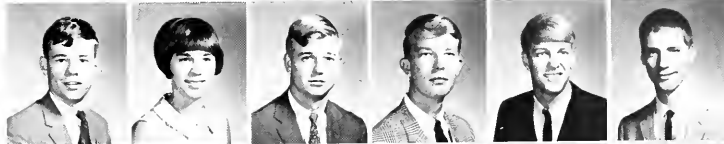

SUSAN Y. HALL . . . Taylors, S. C.
 RICHARD J. HANKS . . . Taylors, S. C.
 JAMES L. HARBIN . . . Greenville, S. C.
 DAVID M. HARDIN . . . Laurens, S. C.
 SAM R. HARDING . . . Greenville, S. C.
 JOSEPH E. HARPER . . . Greenville, S. C.



PETE C. HEFFERMAN . . . Greenville, S. C.
 RALPH B. HEMPHILL . . . Greenville, S. C.
 JIMMY A. HENDERSON . . . Greenville, S. C.
 RICHARD L. HESTER . . . Greenville, S. C.
 GERALD E. HILES . . . Easley, S. C.
 DONALD R. HILL . . . Taylors, S. C.



HOLLEN L. HOFFMAN . . . Greenville, S. C.
 PAULA L. HOGAN . . . Greenville, S. C.
 DON R. HOLDER . . . Greer, S. C.
 KEITH B. HOLTZCLAW . . . Greenville, S. C.
 CHARLES E. HOOD . . . Pelzer, S. C.
 FRANK D. HOWELL . . . Greer, S. C.



CHARLOTTE G. HUDSON . . . Greenville, S. C.
 MICHAEL J. HUGGINS . . . Greenville, S. C.
 AMOS HYKES . . . Taylors, S. C.
 LINDA A. JONES . . . Greenville, S. C.
 ROBERT J. JONES . . . Greenville, S. C.
 DEAN G. KARR . . . Taylors, S. C.



EVERETT L. KELLEY . . . Greenville, S. C.
 JOHN T. KELLEY . . . Greenville, S. C.
 WARREN N. KING . . . Greenville, S. C.
 JOHN W. KIRK, JR. . . . Greenville, S. C.
 JAMES L. LAFOY . . . Greenville, S. C.
 DAVID R. LANDING . . . Greenville, S. C.



ALAN G. LONDRETH . . . Greenville, S. C.
 RANDY J. LAWLESS . . . Piedmont, S. C.
 ELIZABETH H. LAWTON . . . Greenville, S. C.
 DARLENE M. LEACH . . . Greenville, S. C.
 JAMES M. LEAGUE . . . Greenville, S. C.
 JOHN C. LEAKE, JR. . . . Woodruff, S. C.



JOHN D. LEDFORD . . . Greenville, S. C.
 CURTIS J. LOLLIS . . . Piedmont, S. C.
 LARRY B. LONG . . . Greenville, S. C.
 NANCY L. LORD . . . Greenville, S. C.
 LISCILOTTE LUDVIGSEN . . . Greenville, S. C.
 JOHN M. LYNCH . . . Gray Court, S. C.



GREENVILLE EXTENSION



THOMAS J. McARDLE . . . Greenville, S. C.
 ROBERT E. McCALL . . . Greenville, S. C.
 MORRIS W. McCOLLEY . . . Greenville, S. C.
 JOE W. McCOY . . . Easley, S. C.
 CYNTHIA D. McGILL . . . Greenville, S. C.
 ROGER D. McJUNKIN . . . Pickens, S. C.



DAVID D. McNEELY . . . Greenville, S. C.
 CYNTHIA A. MABRY . . . Greenville, S. C.
 DANNY G. MACE . . . Greenville, S. C.
 CHARLES R. MAUNEY . . . Greer, S. C.
 WILLIAM W. MASON . . . Woodruff, S. C.
 THOMAS C. MEIER . . . Easley, S. C.



JAMES M. MERRILL . . . Greenville, S. C.
 JOHN P. METCALF . . . Greenville, S. C.
 BOBBY J. MILLER . . . Travelers Rest, S. C.
 DOUGLAS S. MILLER . . . Greenville, S. C.
 FRANCIS I. MILLER . . . Greer, S. C.
 RICHARD C. MILLER . . . Greenville, S. C.



ROBERT E. MILLER . . . Easley, S. C.
 WILLIE I. MILLER . . . Greenville, S. C.
 DENNIS R. MOORE . . . Greenville, S. C.
 JAMES P. MORROW . . . Greenville, S. C.
 JAMES H. MOSELEY . . . Greenville, S. C.
 ROGER L. MULL . . . Easley, S. C.



ELWYN G. NEVES, JR. . . Greenville, S. C.
 THOMAS D. NORRIS . . . Greenville, S. C.
 BARRY D. PALM . . . Greer, S. C.
 RICHARD W. PARKER . . . Greenville, S. C.
 ALBERT C. PEDEN . . . Simpsonville, S. C.
 JOHN M. PEEL . . . Greenville, S. C.



WILLIAM J. PETERS . . . Spartanburg, S. C.
 RICHARD W. PICKELSIMER . . . Greenville, S. C.
 THOMAS E. PIERCE . . . Greenville, S. C.
 STANLEY F. PINSON . . . Greenville, S. C.
 JAMES E. PONDER, JR. . . Easley, S. C.
 BENSON A. POOLE . . . Greenville, S. C.



DEBBIE W. PRZETACNIK . . . Greenville, S. C.
 MANIE R. PUTNAM . . . Greenville, S. C.
 RANNY F. QUEEN . . . Greenville, S. C.
 HASKELL D. REECE . . . Greenville, S. C.
 JOSEPH S. REID . . . Woodruff, S. C.
 CHARLES H. RICHARDS II . . . Duncan, S. C.



CHARLIE S. RIGBY . . . Greenville, S. C.
 HAROLD G. RISH, JR. . . Greenville, S. C.
 JOHN S. ROBERTSON . . . Greenville, S. C.
 JAMES H. RODGERS, JR. . . Fountain Inn, S. C.
 LAWRENCE M. ROSS . . . Greenville, S. C.
 ANDREW J. SARANKO . . . Greenville, S. C.



PAGE C. SCOVIL . . . Greenville, S. C.
 WILLIAM L. SHERBERT . . . Greenville, S. C.
 JAMES H. SIMS, JR. . . Greenville, S. C.
 THOMAS M. SIZEMORE . . . Greenville, S. C.
 ROBERT T. SMATHERS . . . Greenville, S. C.
 ALLEN D. SMITH . . . Greenville, S. C.



BOYCE E. SMITH . . . Taylors, S. C.
 DONNA K. SMITH . . . Easley, S. C.
 FRANCIS M. SMITH . . . Greenville, S. C.
 THERON C. SMITH III . . . Greer, S. C.
 TOMMY P. SMITH . . . Greenville, S. C.
 WILLIAM H. SMITH, JR. . . Greenville, S. C.

GREENVILLE EXTENSION

WILLIAM A. SMOKE . . . Greenville, S. C.
 WILLIAM G. SNIPES . . . West Pelzer, S. C.
 DAVID S. STEELE . . . Simpsonville, S. C.
 BYRON F. STONE . . . Greenville, S. C.
 JAMES H. STONE . . . Greenville, S. C.
 WILLIAM A. STOREY . . . Greenville, S. C.



JOEL A. STROM . . . N. Augusta, S. C.
 TERRY Q. SUDDUTH . . . Greer, S. C.
 DON A. SURRETT . . . Greenville, S. C.
 JAMES W. TAYLOR, JR. . . Greenville, S. C.
 LOUISE B. TAYLOR . . . Greenville, S. C.
 LAWRENCE T. TEW . . . Greenville, S. C.



JAMES H. THOMASON . . . Mountville, S. C.
 LINDA C. THOMPSON . . . Greenville, S. C.
 ELLISON H. THREATT, JR. . . Greenville, S. C.
 CLINTON M. TUCKER . . . Greenville, S. C.
 DANIEL L. TYNER . . . Greenville, S. C.
 STEVE B. VAUGHN . . . Greenville, S. C.



JOE H. VENABLE . . . Easley, S. C.
 EMILY B. WARREN . . . Mauldin, S. C.
 JERRY C. WATERS . . . Greer, S. C.
 CHRISTOPHER M. WATSON . . . Greenville, S. C.
 EMILY F. WATSON . . . Easley, S. C.
 NEAL A. WHITE . . . Greenville, S. C.



JOE E. WHITMIRE . . . Greenville, S. C.
 JAMES E. WHITSON . . . Greenville, S. C.
 ROBERT J. WIEBEL . . . Simpsonville, S. C.
 ELLEN M. WILLIAMS . . . Greenville, S. C.
 LARRY A. WILLIAMS . . . Greer, S. C.
 WALTER L. WILLIAMS . . . Greenville, S. C.



DEMETROIS P. WILSON . . . Greenville, S. C.
 STEVEN D. WINDHAM . . . Greenville, S. C.
 DOUGLAS W. WOERNER . . . Greenville, S. C.
 ARTHUR A. WOO . . . Greenville, S. C.
 CLYDE L. WOOTEN . . . Greenville, S. C.
 DEBORAH A. WRIGHT . . . Greenville, S. C.

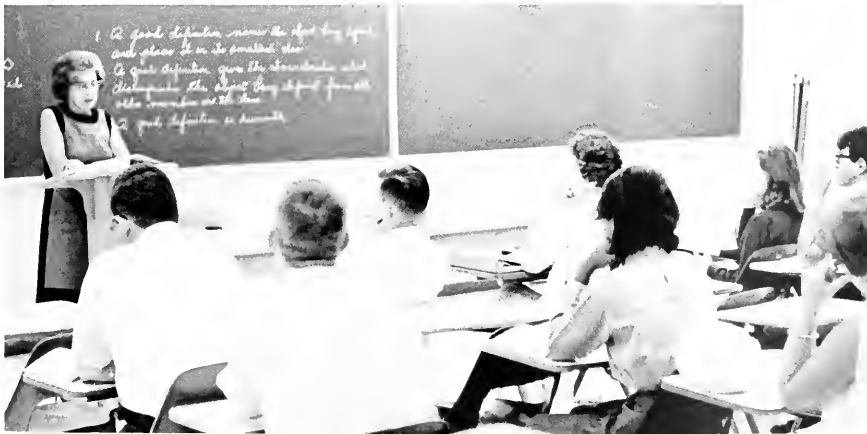

Clemson University At Sumter

In an effort to extend its educational facilities in order to reach more students, Clemson University has in operation the Clemson University Extension in Sumter, S. C. Being composed of four buildings, the modern campus is located on the west side of town.

Enrollment at the extension has nearly doubled since last year. There are now 178 students attending classes at Sumter.

Dr. S. M. Willis is the director and was transferred from the Industrial Management Department at the main campus. He leads a competent faculty that is well qualified in their respective fields.

The Sumter Extension offers all courses that a freshman must have for any major of the main campus. A student may complete his freshman and sophomore years at the extension, after which the remaining two years of his work must be taken on the main campus.



DR. S. M. WILLIS, *Director*





SUMTER EXTENSION



JOSEPH R. ATKINSON Sumter, S. C.
 WILLIAM K. AYCOCK Pinewood, S. C.
 GREGORY S. BAKER Sumter, S. C.
 JOAN E. BAKER Rembert, S. C.
 JAMES C. BARKER Sumter, S. C.
 JAMES A. BAUER Sumter, S. C.



EDDIE M. BELKEN Sumter, S. C.
 CATHY D. BESSER Sumter, S. C.
 JACK H. BLACKMON Sumter, S. C.
 SAMUEL R. BOYKIN St. Charles, S. C.
 JAMES T. BREZNAY Sumter, S. C.
 SANDRA T. BRICE Sumter, S. C.



HENRY C. BROWN Sumter, S. C.
 JUDY B. BROWN Sumter, S. C.
 LINDA A. BROWN Sumter, S. C.
 ROGER D. BULLARD Sumter, S. C.
 A. ELAINE BURRESS Sumter, S. C.
 SANDRA L. CAMPBELL Sumter, S. C.



HAROLD CHANDLER Sumter, S. C.
 JOHN C. CLARK Sumter, S. C.
 HARRY B. COCHRAN Elgin, S. C.
 ALLEN O. COKER Turberville, S. C.
 CLAUDE W. CORBETT Pinewood, S. C.
 LINDA R. COUNCILL Sumter, S. C.



SUSAN R. CRIBB Sumter, S. C.
 RAYMOND E. CROCKER Sumter, S. C.
 JOE H. CULLER Orangeburg, S. C.
 THOMAS J. CUSUMANO Sumter, S. C.
 GLORIA J. DANIELS Alcolu, S. C.
 JOHN E. DANNER, JR. Sumter, S. C.



REBECCA A. DAVIS Sumter, S. C.
 ANN E. DEATON Sumter, S. C.
 FRED E. DEATON Camden, S. C.
 STEPHEN L. DINKINS Sumter, S. C.
 PAUL R. DUKE New Zion, S. C.
 NORMAN DUPONT Sumter, S. C.



TITUS DUREN Sumter, S. C.
 EUGENIA L. EDWARDS Sumter, S. C.
 WILLIAM H. FREY, JR. Sumter, S. C.
 SAMUEL L. FUNCHESS Sumter, S. C.
 GLEN I. GARRIS Sumter, S. C.
 EDWARD G. GEDDINGS Sumter, S. C.



WARREN T. GIVENS Sumter, S. C.
 CELESTE M. GORDON Sumter, S. C.
 JEFFREY T. GOSSETT Sumter, S. C.
 DANE A. GRAHAM Pinewood, S. C.
 MARY L. GREEN Gable, S. C.
 SHANNON K. GREEN Sumter, S. C.



WAYNE D. GRIFFIN Sumter, S. C.
 WILLIAM L. GRIFFIN Sumter, S. C.
 ETHEL E. HART Wedgefield, S. C.
 JAMES T. HECKER Camden, S. C.
 E. WILLIAM HEIKKILA Sumter, S. C.
 CHARLES M. HEMINGWAY Summerton, S. C.



HENRY W. HERBERT, JR. Florence, S. C.
 LOIS J. HILTON Sumter, S. C.
 MICHAEL A. HODGE Sumter, S. C.
 WILLIAM A. HODGE Bishopville, S. C.
 LOIS JANE HOLLOWAY Sumter, S. C.
 DENNIS W. HOPSON Sumter, S. C.

SUMTER EXTENSION

ALAN S. HOVERMALE Sumter, S. C.
 JANICE L. HOWLER Sumter, S. C.
 HAROLD S. ISEMAN Sumter, S. C.
 SHARRON L. JANSEN Shaw AFB, S. C.
 MARY D. JEFFORDS Sumter, S. C.
 JAMES D. JENNINGS Sumter, S. C.



CHARLES L. JOHNSON Sumter, S. C.
 LINDA J. JORDAN Sumter, S. C.
 DONALD C. JUSTICE Sumter, S. C.
 MASATERU KAWAMURA Sumter, S. C.
 CLIFTON R. KOLB Pinewood, S. C.
 PAUL K. KRIG Shaw AFB, S. C.



JAMES W. KRONBERG Sumter, S. C.
 BYRON J. KUDRA Sumter, S. C.
 BETSY L. LAMBERT Sumter, S. C.
 GRADY A. LAYTON Timmonsville, S. C.
 DAVID L. LEE Sumter, S. C.
 DARLENE F. LEONARD Sumter, S. C.



BUDDY N. LESTER Pinewood, S. C.
 WILLIAM D. LUCAS Sumter, S. C.
 JASON M. LUNCH, JR. Lynchburg, S. C.
 LUTHER H. McALLISTER Pinewood, S. C.
 VANDER S. McCORMIE Sumter, S. C.
 TERRY N. McCOY Oswego, S. C.



RONALD McDANIEL Sumter, S. C.
 ROGER W. McELVEEN Cades, S. C.
 WILLIAM A. McELVEEN Turbeville, S. C.
 WILLIE M. McKAY Florence, S. C.
 MARION G. McLEOD Sumter, S. C.
 LARRY D. MATEER Sumter, S. C.



FRANK L. MATTHEWS Sumter, S. C.
 WILLIAM P. MAYRANT Sumter, S. C.
 PAUL MICKENS Sumter, S. C.
 DANNY O. MILES Coward, S. C.
 STEVEN C. MOORE Darlington, S. C.
 WILLIAM K. MOTTIS Sumter, S. C.



CARL R. MOLLOHAN Sumter, S. C.
 JAMES A. NEWMAN Sumter, S. C.
 JOHN W. PARKER Sumter, S. C.
 STEPHEN L. POLK Shaw AFB, S. C.
 WENDEL P. POTTS Sumter, S. C.
 JIMMIE M. PRICE Bishopville, S. C.



RICHARD S. PROCTOR, JR. Sumter, S. C.
 HENRY G. RAGIN Sumter, S. C.
 TINA E. RAMSEY Wedgefield, S. C.
 WILLIAM E. REARDON Sumter, S. C.
 DWIGHT D. REDICK Bishopville, S. C.
 HUGH E. REDICK Bishopville, S. C.



ROBERT J. REYNOLDS Sumter, S. C.
 MARY V. RIDGILL Sumter, S. C.
 LINDA F. ROMINGER Sumter, S. C.
 JAMES L. ROSS Rembert, S. C.
 RICHARD J. SCHLESSER Sumter, S. C.
 MARILYN L. SEARIGHT Sumter, S. C.



HEYWOOD O. SHIRER Sumter, S. C.
 BARRY B. SIMMONS Sumter, S. C.
 JACKIE SKINNER Bishopville, S. C.
 ROBERT E. SKINNER Sumter, S. C.
 GAYLE D. SMITH Shaw AFB, S. C.
 PATTY J. SMRCKA Sumter, S. C.



SUMTER EXTENSION



CHARLES F. SOWELL Camden, S. C.
 CHARLES T. STEWART Columbia, S. C.
 PAUL J. STONE Manning, S. C.
 TERRY R. THOMAS Darlington, S. C.
 RAY E. THOMPSON Sumter, S. C.
 DAVID A. THOMY Sumter, S. C.

MARK A. TOWERY Sumter, S. C.
 WINFIELD F. TURNER Sumter, S. C.
 MARGARET A. WARMOTH Sumter, S. C.
 MACK M. WARREN Sumter, S. C.
 LUNDEES J. WASHINGTON Sumter, S. C.
 ERNEST W. WEAVER, JR. Lake City, S. C.

SIDNEY WEBSTER Sumter, S. C.
 HOWARD E. WHITEHEAD Bishopville, S. C.
 ROBERT S. WILSON Sumter, S. C.
 DAVID M. WINKLES Oswego, S. C.
 CHEVES S. WRAY Dalzell, S. C.
 CYNTHIA T. YOUNG Sumter, S. C.





Epilogue

*Four years happened . . .
All too quickly. Or was it?
Time holds answers. Good
years, best years, formative
years. Trying times, hard
times. Hypocritical days . . .
Endlessly repeating
Accomplishments, in a
constructive time. Failures?
Some . . . More to come.
The purpose . . . Look
inside. The End.*

The Start . . .





*Clemson . . . A special place.
Much more than brick on top
of brick. A spirit born in days
gone by . . . Growing with a
State that's strong and right.
Representing the Nation
at its best.*



*What walkway are we passing
through . . . Is this some sort
of special thing? Or does it
happen every day . . . Once,
twice, a thousand times . . .
'Tis surely just a stopping
point in time.*

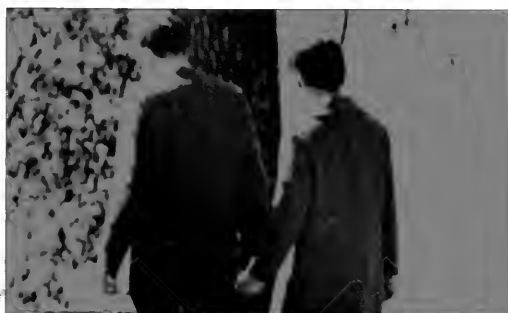

*Clemson. An Academic
World . . . Expressions. All
types are found right here.
What lessons are we learning
in these years? Some are
found in books . . . Some in
bottles . . . And some are
found while strolling down the
lane.*



What sort of people are there here? Can one compute the standard Clemson man. Is there a formula that lends itself. The Composition of each . . . Heterogeneous, no doubt.

What sort of student leaders are there here? Can one believe the words he finds in print? Most are of highest quality. Others just pretend to be. Still others need to get their feet back on the ground.



It takes all kinds to make a world . . . The best, the worst, and all the inbetween. It takes more views than just the common held. It takes some change, for better not for worse. If progress is to forge us through the dark.

*Some laugh . . .
Some cry . . . Yet
all remember . . .
These youthful days
At Clemson*

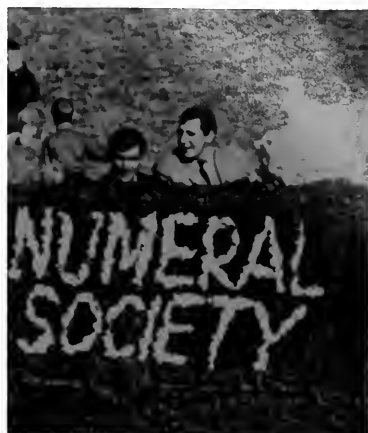



*I came to Clemson in search
of knowledge . . . To meet
people . . . To make friends . . .
To form beliefs . . . To
build character . . . To uphold
traditions . . . To find
spiritual meaning . . . I leave
Clemson with confidence . . .
My goal . . . To make
this world a better place to
live . . . For myself . . .
And for my fellow man.*



ADVERTIZING



C. R. Hipp, Inc.

MECHANICAL CONTRACTORS

Charleston, South Carolina

AIR CONDITIONING

—

PIPING

—

SHEETMETAL



DAN'S

WE SPECIALIZE IN CATERING

WE FURNISH EVERYTHING

FRATERNITY BANQUETS, CLUB PARTIES



SERVING CLEMSON STUDENTS FOR MORE THAN HALF A CENTURY

THE L. C. MARTIN DRUG CO.

CLEMSON

SOUTH CAROLINA



LYNCH DRUG COMPANY

College Avenue

Phone: 654-3500

"Your Walgreen Agency"

TOM LYNCH, PHARMACIST
WENDELL LAWSON, PHARMACIST

Clemson, S. C.

in Greenville it's . . .



DAVENPORT'S
Men's Shop

JAMES' BARBER
SHOP

. . . serving Clemson Gentlemen

College Avenue

Clemson, S. C.



BILL BALLENTINE
MOTORS, INC.

1201 N. MAIN ST. ANDERSON, S. C.

DIAL 224-3475

*for fine eating . . .
& banquet specialties*



SOUTHERNER
RESTAURANT

U. S. 123

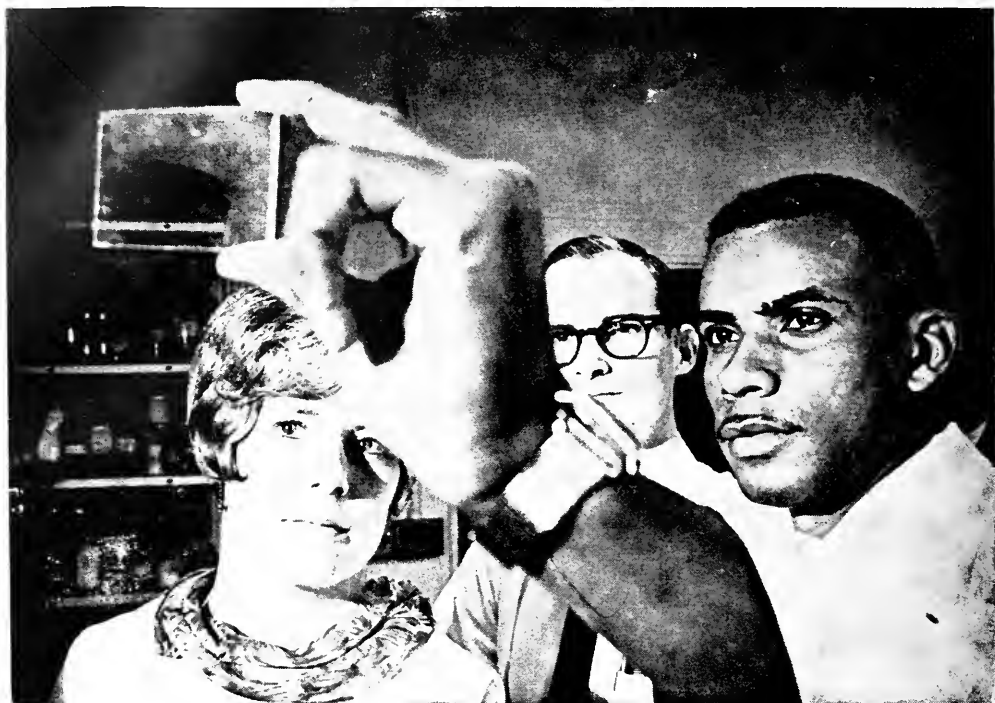

Opportunity for You!

If your aim is high, Cone Mills has unlimited opportunity for you.

We at Cone encourage young people to use initiative. We seek those who are anxious to develop new skills and imagination.

If your aim is high, we are interested in you!

CONE MILLS CORPORATION

An Equal Opportunity Employer M/F



EXECUTIVE OFFICES
Greensboro, N. C.

MANUFACTURING PLANTS—Cliffside, Forest City, Gibsonville, Greensboro, Haw River, Henrietta, Hillsborough, Pineville, Reidsville, Salisbury in North Carolina. Carlisle, Cheraw, Greenville, Walhalla, Whitmire in South Carolina. Houston in Texas.

High school graduates apply to nearest Cone plant office.

College graduates address inquiries to:
Manpower Development Manager, Cone Mills Corporation,
Greensboro, N. C. 27405



SALES HEADQUARTERS
Cone Mills, Inc., New York



WILLIAM'S ESSO SERVICECENTER

Clemson Shopping Center

Clemson, S. C.

COMPLIMENTS OF

MORGAN'S FLOWERS



CLEMSON, SOUTH CAROLINA

State Bank & Trust Company

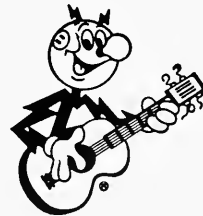

Reddy To Rock

Reddy Kilowatt never misses a party. In fact, without him, things would be pretty dull. Think of it: no stereos, televisions, electric guitars or ice cubes.

Thanks to Reddy there are over 160 flameless electric servants that make modern living comfortable, economical and fun. When you have a home of your own, there will probably be even more.



DUKE POWER



WENTWORTH MANUFACTURING COMPANY



BLANDING STREET
LAKE CITY, SOUTH CAROLINA

General Office and Plant, Lake City, S. C.—Plant, Florence, S. C.



What the devil is a WARP-DOFF SYSTEM?

The closest thing to
automatic doffing—
and more versatile, too.



Products you can depend on . . . day in . . . day out.

Call us right now on our "hot line"
and let us show you how the sys-
tem can work for you. Operations
will be much cooler if you do. NVF-
Fisher Division, Hartwell, Ga.

Compliments

of

**C. F. McCRARY
COMPANY**

P. O. Box 9368

HANAHAN

CHARLESTON, S. C.



TRADITIONALLY

FINE CLOTHES

Rush Wilson Ltd.

Greenville, S. C.



**Clemson Service
Station**

**THE
FASHION
CORNER**

ANDERSON, S. C.

COMPLIMENTS OF

**LOCKWOOD
GREENE
ENGINEERS
INC.**

INTERSTATE HIGHWAY 85

SPARTANBURG, SOUTH CAROLINA



**The Heart Of The Crop
Is The Seed . . .**

**The Heart Of The Seed
Is The Breeder**

Confidence in the integrity and breeding methods of the breeder whose seed you plant is an essential element in successful farming . . . More than 50 years of breeding experience combine with the outstanding performance of Coker varieties to merit fully the confidence of Southern farmers in the purity and quality of Coker's Pedigreed Seed and in the superior methods of Coker's breeding staff . . . The Red Heart trade mark on every bag of Coker's Pedigreed Seed is your assurance of pure, high quality seed developed by breeders who stake their reputation upon the integrity of their breeding methods.

COKER'S PEDIGREED SEED CO.

The South's Foremost Seed Breeders

HARTSVILLE, SOUTH CAROLINA

BEST WISHES TO TAPS
AND THE CLEMSON STUDENT
BODY

**GERRISH MILLIKEN
MILL**

PENDLETON, S. C.

Manufacturers of Fine Synthetic Fabrics



"Pioneer Voice of Sumter"

SINCE 1940

WFIG

AND

WFIG-FM

1290 Kc.

101.3 Mg.

SUMTER, SOUTH CAROLINA

Radio Network

**C
B
S**

*"Sumter's only fulltime
Country and Western Station"
"World's Finest in Great Fidelity Music"*

The Joyce Anne Shop

Featuring the Villager

PRUITT SHOPPING CENTER

ANDERSON, S. C. 29621

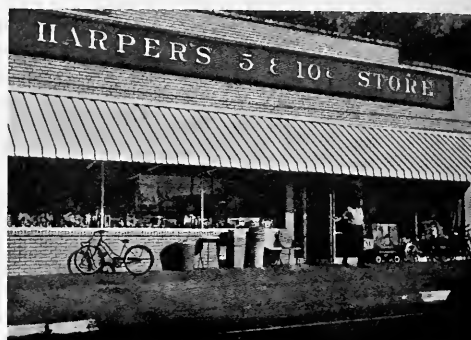

HARPER'S

• FIVE & TEN CENT

Stores

HOME OFFICE IN SENECA, S. C.

Serving You In Clemson and Surrounding Areas

ROBERT ROLLINS BLAZERS, INC.

242 Park Avenue South

New York, New York 10003

Designers and Manufacturers of the
Clemson University Blazer



walters & hillman campus shop

clemson

anderson



The textile industry is an exciting and dynamic as tomorrow and we think Woodside Mills reflects this excitement, this tone of progress—of looking toward tomorrow while efficiently working today. We are indeed proud of our textile history and we are confident of the future.

Job satisfaction, security and prosperity are realities at Woodside. Why not discuss your future with us?

WOODSIDE MILLS

EXECUTIVE OFFICE BUILDING

260 South Pleasantburg Drive

Greenville, S. C.

CONGRATULATIONS GRADUATES

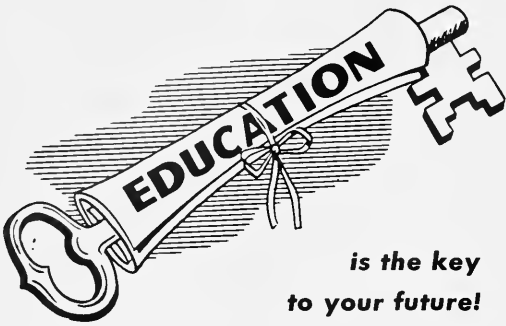

*is the key
to your future!*

We're proud of your achievements. You have passed the first milestone and a glittering world of promise awaits those who will reach for it.

Get just as much education as you can. And in the days that lie ahead, please accept our best wishes for your success and happiness.

HOME FEDERAL SAVINGS & LOAN ASSOCIATION

COLUMBIA, SOUTH CAROLINA

If IT'S *in* Fashion it's at the Capitol

Beautiful New
THE Capitol

Sumter's Finest



HARRISON
MANUFACTURING
COMPANY

HYDRAULIC SPECIALIST

Columbia, S. C.



It's commencement time! You've completed your formal education and you're ready to begin your career. Make sure the field you choose offers challenge and opportunity. Investigate the possibilities of a career in textiles...a modern, progressive, on-the-move industry.

J. P. Stevens welcomes young people with drive and ability. Talk with Stevens about your future. Contact your Placement Director or write:
Industrial Relations Department,
J. P. Stevens & Co., Inc., The Daniel Building,
Greenville, S.C. 29601.

J. P. Stevens & Co., Inc.

Fine Fabrics Made in America Since 1813

**YOUR DOLLAR
BUYS MORE**

WITH

STEHEDCO

SHUTTLES



Sthedco Quality Shuttles stretch your dollar. They are carefully designed and manufactured to give you:

**Maximum Efficiency
Top Quality Fabrics
Longer Life Expectancy**

Sthedco Sales Engineers are fully qualified to assist you in getting the best shuttle for your requirements. They are backed up by an experienced staff of design engineers and manufacturing personnel. Your shuttle dollars will buy more from Sthedco.

STEEL HEDDLE MFG. CO.

PHILADELPHIA, PA. 19132 GREENVILLE, S.C. 29602

Other Plants and Offices: Granby, Quebec, Canada
— Lawrence, Mass. — Greensboro, N. C. — Atlanta,
Georgia — Textile Supply Co., Dallas, Texas.
Mfr. and Importer of Textile Loom Harness Accessories.

S-6707

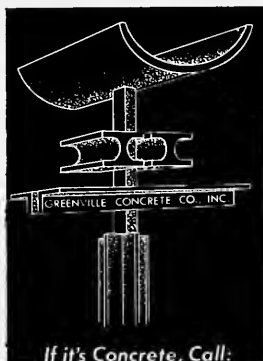

If it's Concrete, Call:

SPARTANBURG CONCRETE CO., INC.
OR
GREENVILLE CONCRETE CO., INC.

- PRESTRESSED BEAMS
 - CONCRETE PIPE
 - CONCRETE BLOCKS
 - PRE-MIXED CONCRETE
 - CRANE RENTALS --- up to 50 ton capacity - 170 ft. of boom
- ESTABLISHED 1914

TROY H. CRIBB & SONS
INCORPORATED

SPARTANBURG, S. C.

J. B. LACHER

MANUFACTURING
JEWELER

23 COLLEGE ST.
GREENVILLE, S. C.



MACK'S

VARIETY and FASHIONS

CLEMSON SHOPPING CENTER



ONE HOUR MARTINIZING

Clemson Shopping Center

U. S. 76 By-Pass

Clemson, S. C.

Phone 654-3616

if it's new, it's at



Downtown «» Richland Mall

Columbia's leading specialty store of
fashions for women and children

FORT HILL
Beauty
Salon

COMPLETE BEAUTY SERVICE

- Open Evenings by Appointment -

- MANICURES
- CUTTING
- PERMANENT WAVES
- WIG SALES & STYLING
- TINTING
- HAIR STYLING
- FACIALS

MRS. FLORENCE MEKES, owner

654-2031

COLLEGE AVE. CLEMSON, S. C.

COMPLIMENTS

OF

JAMILE J. FRANCIS

"It's PET... you bet!"

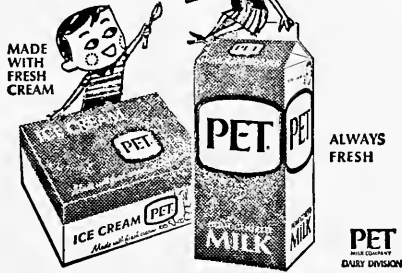

COMPLIMENTS
OF
A

RABBIT
FRIEND



FORT
ROOFING AND
SHEET
METAL
WORKS
SUMTER, S. C.



Sharp's

FORMAL WEAR FOR MEN

707 Harden St. ★ Phone 253-0461
COLUMBIA, SOUTH CAROLINA

Compliments of

Coker's

of Hartsville, S. C.—Since 1865

"More than a store—An Institution"

Serving Hartsville and

Eastern South Carolina

Over 100 Years

From \$40.00

VOLKSWAGEN

THE INTERNATIONAL CAR

ASK THE ONES WHO OWN THEM:

JOHN E. SETTLE, JR.
WILEY JOHNSON
RICHARD MOLTEN
CHARLIE WEST
DAVID DUNCAN
DAVE MERRY
PETE MOXON

JAY HAIR
DANNY FREEMAN
PAT MANSFIELD
BILLY BEARDEN
RICK NYGARD
WAYNE BEAM
JIM GREGORY

GIBBES MACHINERY CO.

Authorized Dealer

COLUMBIA, S. C.

**DOBSON'S
HARDWARE**

Many Items Meeting Students' Needs:

Art Supplies

Balsa Wood

All Types of Glues

and Cement

Your Patronage Is Highly Appreciated

The
Easley Progress



Barron's Ltd.
Bradley Avenue
Easley, South Carolina 29640

Compliments of

**BANK
OF
ORANGEBURG**

Orangeburg, South Carolina

H. CIREMBA AMICK
President

Member FDIC

"Things go better with COKE"

People you like... like Coke!

"COKE" IS A REGISTERED TRADE-MARK



BOTTLED UNDER AUTHORITY OF THE COCA-COLA COMPANY

Coca-Cola Bottling Co.

Anderson,
South Carolina

The Towne Squire, Ltd.

QUALITY CLOTHING AND SPORTSWEAR
FOR
DISCRIMINATING GENTLEMEN
AND
THEIR LADIES

College Avenue

Clemson, S. C.

PHONE: 654-4196 (Clemson)

232-3497 (Greenville)

COMPLIMENTS

OF

IMPERIAL
MANUFACTURING
COMPANY

CLEMSON, S. C.

Compliments of

SPARTAN
AUTOMOTIVE, INC.

Everything Automotive

SPARTANBURG, SOUTH CAROLINA

Compliments

of

WOMETCO
FOOD SERVICE



Sloan's Men's Store

CLEMSON, SOUTH CAROLINA

First in Quality — Fairest in Price
Fastest in Service

"A Satisfied Customer Is Our First Consideration"

Congratulations

to the

Class of '68

MARION BURNSIDE
MOTORS, INC.

I-85 at New Cut Road

Spartanburg, S. C.

Come Alive!
You're In The
Pepsi
Generation!



Terry Bottling Co.

ANDERSON, S. C.

Under appointment Pepsi-Cola Co., N. Y.

When you are No.1
in your whole State

You work harder
and produce
a better product



The  State
THE COLUMBIA RECORD

Largest Circulation In South Carolina

- ✓ ROP Color
- ✓ Spectacolor



THE CLEMSON THEATER

Clemson, S. C.



"SPECIALIST IN TRADITIONAL
CLOTHING"

Lees - Wright, Inc.

Lewis Plaza — Wade Hampton Mall

GREENVILLE, SOUTH CAROLINA

. . . offering
off-campus
student
housing



PATTERSON REALTY CO.

COMPLIMENTS
OF

SOUTHERN ELECTRIC CO.
**ELECTRICAL CONTRACTORS
AND ENGINEERS**

JOHN H. DISHER, JR.

Established 1919

Cabana Inn

"A Vacation Within Itself"

GREENVILLE, SOUTH CAROLINA

Restaurant - Pool - TV in All Rooms

For Reservations PHONE 235-8531

Operated by
CABANA INN OF GREENVILLE, INC.

LAWRENCE & BROWNLEE

Southern Insurance Specialists

Your Independent Insurance Agent
Since 1912

Anderson, S. C.

IN
COLUMBIA
IT'S

McGregor's Drugs

Your area supplier for
Stein Theatrical Make-up

– Complete Supplies –

1308 MAIN ST.

THE UNIVERSITY APARTMENTS

COMPLIMENTS

OF

LENDELL BUILDERS, INC.

BUILDERS OF FINE HOMES

CONGRATULATIONS TO THE CLASS OF 1966

FROM THE PUBLISHERS OF

The Greenville News

THE LEADING NEWSPAPER OF SOUTH CAROLINA

GREENVILLE PIEDMONT

TODAY'S NEWS TODAY

KAY'S SHOP

FINE CLOTHES

CLEMSON, S. C.

DEVOE PAINTS AND VARNISHES



Distributed by

SULLIVAN HARDWARE COMPANY

206-08 S. Main St.

ANDERSON, S. C.

Serving this section since 1885

A strong
right
arm for
progress
in our
state

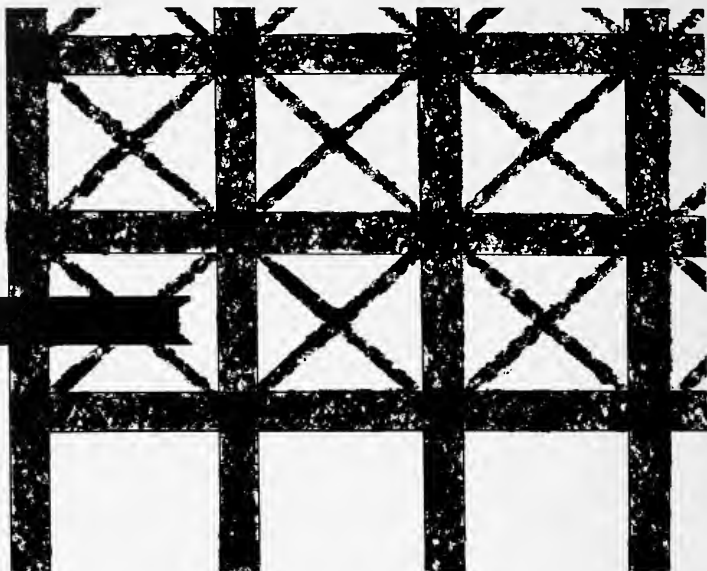

RUSCON CONSTRUCTION CO.

149 EAST BAY STREET, CHARLESTON, S.C.



Nelson Motors, Inc.

Telephone 256-0575

1101 Harden Street

P. O. Box 5478

COLUMBIA, SOUTH CAROLINA 29205

Mercury • Montego • Continental
and the All New Cougar

Gallant- Belks

of Anderson

FOR MEN

- Crickateer
- John Cristy
- Botany
- Asher
- Arrow
- McGregor
- Creighton
- H.I.S.
- Farah
- Corbin
- London Fog

FOR WOMEN

- Catalina
- Wippette
- Sportempos
- Robbie Rivers
- Junior House
- Country Cousin
- Bobbie Brooks
- Lady Bird
- Ship'n Shore
- London Fog

AND MANY MANY OTHERS

Brown's Cycle Shop

Phone "24-HONDA"

2019 WADE HAMPTON BLVD.

GREENVILLE, S. C.

TRIUMPH - HONDA - BULTACO
SALES - SERVICE - PARTS - ACCESSORIES

BELL HELMETS

Herman W. Brown, Owner
Ronnie Powell, Manager

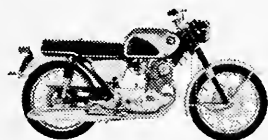

Clemson Shoe Service

*Shoes
For Men*

*Shoes
For Women*

Bob Smart
Jarman
Tom McAn

Maxus
Trampeze
Miss Wonderful

also

FOR THE FINEST
SHOE REPAIR

Clemson
South Carolina

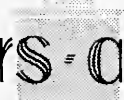
meyers = arnold

P. O. BOX 457

PHONE 332-6411

GREENVILLE, SOUTH CAROLINA

Greenville's Leading Department Store

Since 1913

Invest in Your
ALUMNI ASSOCIATION
to Continue
CLEMSON'S PROGRESS

CHARLESTON OIL CO.

CHARLESTON, S. C.

A Clemson Company Since 1909



*Coastal Life Has All Forms of
Life and Hospital Insurance*

See Yellow Pages

JERRY BAILEY
MILDRED REEDY
JIM EDENS
JOE EDENS

PHONE 654-8098

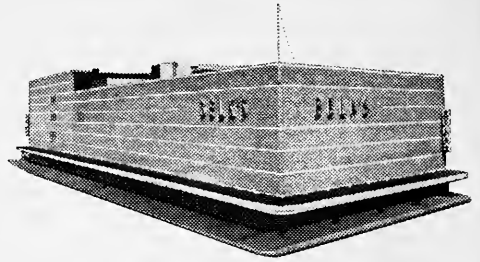

In Columbia

*Congratulations to the
Class of '68*

Belk's invites you to shop with confidence for the new and traditional . . . in departments created for today's young people.

Belk's Department Store
1501 Main Street
Columbia, South Carolina

*Ruth
Hammond
Shop*

EASLEY, S. C.

JULIAN REESE

Heating & Air Conditioning

HEATING • AIR-CONDITIONING
REFRIGERATION



PHONE 583-0975
NIGHT 583-1134
(Area Code 803)

717 REIDVILLE ROAD
SPARTANBURG, S. C. 29301

Among the most expensive things in a person's life is a good education which, today, is within reach of all mainly because of the tax structure of our free enterprise system. That's why SCEGCO is proud to have paid 17.5 million dollars in taxes last year alone. As long as our form of government exists, we will continue to have the best in educational facilities. It costs a lot to grow a man—But it's worth it.

what
does
it cost
to
grow a
man?



SOUTH CAROLINA ELECTRIC & GAS CO.

*Serving Clemson Students and Faculty
Since 1950*

**CLEMSON'S
FINEST GIFT SELECTION**

Silver	China	Crystal
Gorham	Lenox	Lenox
Reed and Barton	Royal Worcester	Tiffin
Towle	Oxford	Fostoria
International	Spode	Fine Handcut
Wallace		Imported Crystal

**DIAMONDS • WATCHES
JEWELRY**

*Watch and Jewelry Repair Service
Fraternity Jewelry and Emblems*

CLEMSON JEWELERS

"The Country Gentlemen's Jeweler"

654-5151

102 College Ave. R. H. Snoddy, *Owner*

Compliments
to the
Class of 1968

College Defender

Division of American
Defender Life Insurance Co.

College Avenue
Clemson, S. C.

SERVING TEXTILES...

THROUGH THE DEVELOPMENT OF DYESTUFFS, PIGMENTS AND INTERMEDIATES



blackman uhler chemical company

SPARTANBURG, SOUTH CAROLINA

A DIVISION OF BLACKMAN UHLER INDUSTRIES, INC.



REX O'STEEN CHEVROLET

Rex O'Steen
(President)

Greenville, S. C.

h. neil gillespie

Photographers of the '67 TAPS Beauties

+ + +

Telephone 288-1671

2227 Augusta Street

Greenville

South Carolina

For 48 Years A Name You Can Trust



MARION BURNSIDE



Chrysler

Plymouth

CAROLINA'S NO. 1 VOLUME DEALER

Full line Chrysler Imports and Fiat
Also, International Harvester Trucks

With Four Locations Where Service and Courtesy Meet:

MARION BURNSIDE
MOTORS, INC.

I-85 at New Cut Road
SPARTANBURG, S. C.

MARION BURNSIDE
GREENWOOD, INC.

Main Street
GREENWOOD, S. C.

MARION BURNSIDE
CHRYSLER-PLYMOUTH

Columbia Highway
SUMTER, S. C.

MARION BURNSIDE

7201 Sumter Highway
COLUMBIA, S. C.

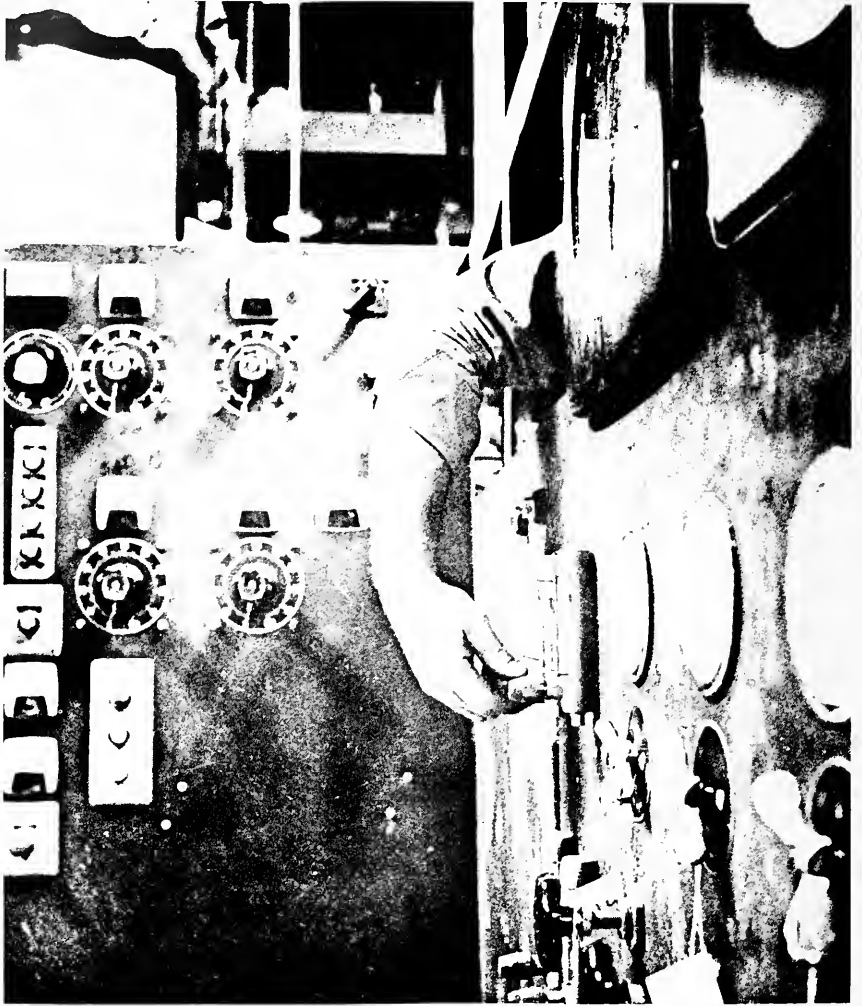

PLANTS:

- Biscoe, N. C.
- Chester, S. C.
- Fort Lawn, S. C.
- Fort Mill, S. C.
- Grace, S. C.
- Kershaw, S. C.
- Lancaster, S. C.
- Laurel Hill, N. C.
- Laurinburg, N. C.
- McColl, S. C.
- Maxton, N. C.
- Wagram, N. C.
- York, S. C.

SALES OFFICES:

- Atlanta, Ga.
- Boston, Mass.
- Charlotte, N. C.
- Chicago, Ill.
- Cleveland, Ohio
- Dallas, Texas
- Detroit, Mich.
- Indianapolis, Ind.
- Laurel, Md.
- Laurinburg, N. C.
- Los Angeles, Calif.
- Memphis, Tenn.
- Miami, Fla.
- Minneapolis, Minn.
- Montreal, Canada
- Nashville, Tenn.
- New York City
- Philadelphia, Pa.
- Pittsburgh, Pa.
- Rochester, N. Y.
- San Francisco, Calif.
- Seattle, Wash.
- St. Louis, Mo.
- Tulsa, Okla.
- Worthington, Ohio

The Man Behind the Machine Works for Springs...

So do 18,000 other people.

In 19 plants and 25 sales offices.

And then there's the Computer Center. And the administrative offices. The Fabric Design Department. The Engineering Department. The Foundry. And the Machine Shop.

To say nothing of the Corporate Development Division. The research labs. The Executive Offices. The production and sales divisions. And things like that.

The man behind the machine (the one in the picture) is working on the control panel of a new cloth bleaching range.

Complicated? Sometimes. Challenging, too. But interesting. Because things are happening in textiles. New plants. New Machinery. New processes. New finishes. New products. New end uses.

Textiles. Where the action is.
Ask the man from S.P.R.I.N.G.S.

Springs Mills, Inc.

Executive Offices, Fort Mill, South Carolina



V. P. KISER LUMBER CO.

BOWMAN, S. C.

*Specializing in
Southern Yellow Pine Delivered
Throughout South Carolina*

COMMODITY ENGINEERING COMPANY

- METAL BUILDING PRODUCTS
- STRUCTURAL & REINFORCING STEEL
- MISCELLANEOUS & ORNAMENTAL IRON

TELEPHONE ALpine 2-9393

900 WHALEY STREET

P. O. Box 94

COLUMBIA, S. C.

BEST WISHES TO TAPS
AND THE CLEMSON STUDENT
BODY

GERRISH MILLIKEN MILL

PENDLETON, S. C.

Manufacturers of Fine Synthetic Fabrics



Jacobs Mfg. Co.

Industrial Chucks

Clemson, S. C.

GASPAR - WARE

PHOTOGRAPHERS, INC.

876 W. PEACHTREE, N. W.

ATLANTA 9, GA. 30309

OFFICIAL PHOTOGRAPHERS

OF THE

TAPS

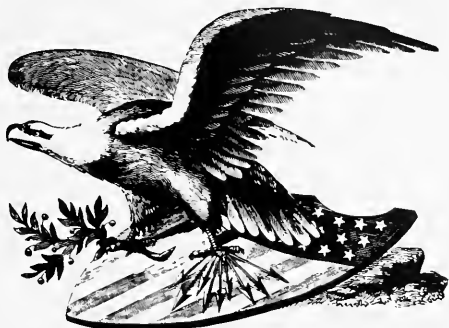

CONGRATULATIONS TO THE CLASS OF 1968!

Masers, lasers, lift-offs, gantries . . . all are familiar words these days. They are words our grandparents never knew.

But the strongest, most unchanging words in America have always been about people . . . what they believe, how they live.

When you look into this annual in later years, we hope the best words will still be those our ancestors knew so well . . . FAITH, COURAGE, AMBITION, UNITY, LOVE, HONOR and PATRIOTISM!



Sonoco Products Company, Hartsville, South Carolina

He's there--the man from SCN

Ask him about
Two for you at SCN---

- **FREE CHECKING**
With \$100 minimum balance
 - Convenient
 - Safe
 - Permanent receipts
- **4% ON SAVINGS**
paid from 1st of any
month on savings
deposited by 10th

Interest compounded semi-annually

\$15,000 insurance by Federal Deposit Insurance Corporation

Just two of the complete banking
services at SCN!





Feed Bag

SHORT ORDERS and FOUNTAIN

Downtown Clemson



W. W. BRITTAIN
CONSTRUCTION CO.

GENERAL CONTRACTOR

SPARTANBURG, S. C.

*Compliments
of*

EASLEY LUMBER COMPANY





PHOTOGRAPHERS

Left to Right:

Bill Ellis
Al Jolly
Don McCrary
Chip Nusbickel

CONTRIBUTORS

PHOTOGRAPHIC

Ken Ayers
Clark Rodgers
Art Lidsky
Robert Caricato
Mark Hasslinger
Paul Levine
Langston Boyles
Alan Campbell
David Littlejohn
Manley Harbin
Han Chon Lee
Joe Todd

GRAPHIC

Lynn Bethea
Art Lidsky
Robert Anderson
Pete Snyder
Cathy McNeight
Tim McNeight
Don Terry
Darra Williams
Dianna Railton
Joe Young

The 1968 TAPS staff expresses its deepest appreciation to Dean Walter T. Cox, Mrs. Sybil R. Albert, Dean George E. Coakley, Joe Sherman, E. T. O'Cain, Gaspar-Ware, H. Neil Gillespie, and to the many others who have given of their time and interest to TAPS. Special thanks is given to the students of Clemson, without whose cooperation this book would not be possible.

STUDENT ROSTER

NAME	PAGE	NAME	PAGE	NAME	PAGE	NAME	PAGE	NAME	PAGE	
Abbott, Andrew A.	264	Alexander, Terry K.	245	Arnold, Deborah M.	520	Baker, Marvin R.	546	Batson, Wm Everett	497	
520	464	Arnold, Frank H., III	277	496	277	Baker, Paul F.	496	Batten, Daniel M., III	520	
Abbott, Arthur McF.	264	Alford, John A.	164	496	496	Baker, Steven W.	496	Batten, Wise H.	480	
520	496	Alford, John M.	150	496	546	Baker, William C.	496	Baucum, James B.	520	
Abbott, John J.	151, 496	Alfred, Gary R.	224	496	105	Baldwin, Carroll O.	454	Baucum, Kay J.	547	
Abel, John R.	546	304, 496	546	496	105	Baldwin, Fred K.	496	Bauer, Jonathan L.	497	
Abercrombie, James H.	440	Alfred, James C.	546	Ashford, Dorothy M.	496	Baldwin, Johnny E.	266	Baughman, George F.	262	
Abercrombie, Wm L., Jr.	496	Allee, Marshall C.	546	Ashley, John Randal	170	464	Baldwin, William P.	546	Baummann, Wilbur N.	547
Abernathy, Benjamin E.	276	Allen, Charles D.	496	520	170	Balentine, Richard S.	546	Baxley, Leslie R.	228	
520	496	Allen, Carl M.	496	Ashley, Kenneth K.	546	309	245, 520			
Abernathy, Larry W.	496	Allen, Danny E.	218	546	546	Ball, Nancy D.	520	Bayerl, Joseph R.	547	
Abernathy, Wm Leslie	272	242	520	Ashmore, Melinda J.	546	Ballard, Clyde R., Jr.	546	Baylor, Steward L.	520	
520	496	Allen, Doris T.	272	546	546	Ballard, Elizabeth L.	546	Bayne, Harold D.	547	
Abernethy, Louis L.	496	Allen, Eldon E.	546	Ashy, Peter J.	496	Ballard, Rebecca	147	Bazemore, Paul R., Jr.	218	
Abernethy, Russell H.	276	546	274	Askens, Scott S.	496	309, 496	520			
480	546	Allen, Franklyn C.	274	Askens, Dan G., Jr.	496	Ballard, William B.	260	Beach, Harris L., Jr.	269	
Abrahams, Richard W.	546	496	546	Askens, Harry R., Jr.	496	418				
Abrams, Albert W.	496	Allen, John R.	266	Askens, Paul W.	218	Ballas, Catherine M.	280	Beauch, Judith E.	520	
Abrams, Edgar B. I	496	Allen, James T.	520	520	496	Ballenger, David M.	182	Beauch, Robert W.	520	
Abrams, James H., Jr.	105	Allen, Jerry W.	520	Aston, Lewis E.	209	242, 496	182	Beam, Charles P.	497	
464	228	Allen, William H.	310	464	496	Ballenger, David T.	225	Beam, Herbert W.	228	
Abrams, Jeffrey R.	230, 232, 496	Alley, Nancy S.	496	Atkins, Martha C.	456	464	225	Beam, Theodore D.	248	
Accomando, Brunello	496	496	520	Atkinson, Larry N.	274	520	250	Beaman, Wallace D.	497	
Acker, James D.	546	Allgood, Barnett A.	520	Atkinson, Rebecca E.	546	520	546	Bean, John F.	497	
Acker, Mary Helen B.	261	Allgood, Thomas W.	546	Atkinson, Wayne H.	266	Ballentine, George C.	217	Bean, Thomas A.	547	
Acker, Thomas W.	520	Allison, Donald B., Jr.	496	520	480	Ballington, Don A.	547	Bearden, William O.	480	
Ackerman, Philip D.	496	Allman, George N., Jr.	520	Aughtry, Barry K.	496	255, 418	480	Beasley, Robert J.	547	
Ackley, Brainerd L.	546	Alston, Rowland P., Jr.	520	Ausburn, Charles E.	496	Ballington, James R.	547	Beatson, Ronald B.	254	
Acquaviva, James P.	546	Altman, Charles D.	520	Ausburn, Miriam B.	546	Bandy, Joseph W.	520	Beattie, Wm Calvin	547	
Adair, Miles M.	520	Altman, James C.	520	Austin, Robert A.	227	Banke, Kay Ellen	546	Beauchene, William B.	430	
Adamo, Jeffrey W.	546	Altman, Mary L.	546	Avant, Joseph L.	266	Banks, Charles McH.	520	Beaudoin, Donald P.	521	
Adams, Ernest L.	520	Altman, Stephen L.	546	230, 440	496	Bannister, Georgia T.	232	Beauvais, Richard L.	440	
Adams, Elizabeth R.	546	Alverson, Barbara A.	226	Avinger, Harry C.	224	Bantz, Michael K.	440	Beck, Don R.	440	
Adams, George F.	225	440	520	496	264	Barber, Wade H.	276	Beck, Joseph J.	430	
Adams, Harry P.	242, 496	Alverson, David R.	520	496	276	Barbery, Stephen L.	496	Beck, Ronald F.	497	
Adams, Ira Lee, Jr.	546	Alverson, James L., Jr.	520	Axon, William A.	440	496	228	Beckham, Wm Perry, III	497	
Adams, Johnny A.	520	Alverson, William G.	454	Ayer, Frederick C., III	520	Bardsley, Charles E.	266, 520	Bedard, Paul D.	497	
Adams, James M.	243	Amrose, Robert E.	454	Ayer, George E.	520	266, 520	418	Bedell, James F., Jr.	521	
Adams, John N.	254	Amerson, Grady M.	245	Ayers, Aubrey D.	520	Bardwell, Donald M.	258	Beeson, John W.	464	
Adams, John Q., III	546	Amick, Harold C.	154	520	264	Barfield, Donald J.	418	Begg, William B.	464	
Adams, Mary J.	546	440	520	Ayers, Glenn W.	440	Barfield, Johnny W.	547	Behling, Robert M.	280	
Adams, Robert B.	147	Amick, Timothy J.	520	161	218	Barfield, Sammy M., Jr.	497	Behrens, William A.	497	
Addis, Brenda G.	278, 310, 440	Ammons, William R.	105	218	496	Barker, Byron H.	520	Belcher, Earl L., Jr.	266	
Addis, Clarence E.	546	232, 496	496	496	496	Barker, Deborah L.	546	Belk, Helen McC.	310	
Addis, Ronald P.	496	Amos, Paul D.	496	Ayers, Robert W.	496	Barker, Donna M.	497			
Addison, Donald A.	263	Anderson, Alan J.	520	Ayoub, Joseph R.	520	Barker, Harry G.	418	Belk, Jack D.	454	
Addison, James C., Jr.	496	Anderson, Carroll S.	520	520	497	Barker, James F.	182	Belken, Richard J.	464	
Addison, James W.	105	Anderson, Edwin L.	304	Babb, Harley G., III	105	Barker, Mary N.	227	Belknap, Gregg A.	497	
157, 221, 230, 232,	480	Anderson, George A., Jr.	546	520	546	Barker, Robert E.	520	Belknap, Joseph J.	547	
Addy, Gene W.	520	Anderson, Gary H.	224	Babb, Judith A.	440	Barker, William A., Jr.	228	Bell, Cecil W.	480	
Addy, Wayne F.	245	480	546	Babb, Julius W., III	440	266, 464	497	Bell, David J.	497	
496	Anderson, G. W., Jr.	Anderson, Harry R., Jr.	546	Bach, Durwood E.	546	Barnes, William J.	546	Bell, David M.	547	
Adkins, Henry G., Jr.	232	Anderson, John E.	520	Baer, Neil R.	496	Barnett, John L.	497	Bell, Dwayne M.	464	
Adkins, William R.	276, 480	Anderson, John Law	440	Bagnal, Henry T.	546	Barnette, James E.	546	Bell, George W.	497	
Affleck, Jack H.	546	Anderson, Leland E., Jr.	440	Bagnal, Martha G.	546	Barnette, Ronald P.	464	Bell, Hal R.	547	
Agnew, Wm Gibson, Jr.	546	Anderson, Philip L.	430	Bagnal, Richard L.	546	Barnette, William H.	250	Bell, Jeffrey W.	497	
Ahmed, Riaz	546	Anderson, Robert B., Jr.	520	Bagwell, Thomas N.	227	Barnwell, Thomas O., Jr.	497	Bell, Jon Wm	271	
Aines, Robert Wm	520	Anderson, Ransome Wms	241	Bailes, Gordon L., Jr.	546	546	546	Bell, Richard C.	440	
Ainsworth, Robert D.	520	Anderson, Terry K.	278	228, 230, 440	496	Barr, Timmy ONeal	497	Bell, Randy L.	105	
Akkas, Nuri	496	Anderson, Thomas P.	273	480	210	Barrett, Kenneth M.	418			
Albea, Bruce B.	520	280, 520	440	Bailey, Edward L., Jr.	546	Barrier, Martin J.	546	Bell, Robert L.	105	
Albea, Mary Jane	464	Anderson, William D.	496	480	546	Bartles, David M.	520	Bell, Samuel R.	497	
Albers, Richard A.	170	Andis, Vernon W.	430	Bailey, John D.	496	Bartles, Jane E.	497	Bell, Thomas E., III	418	
Albrecht, Eloise J.	210	Andrepoint, John W.	546	Bailey, Robert E.	243	Bartney, Benny D.	497	Bell, Thomas M.	547	
Aldebol, Anthony W.	440	Andreve, George J.	546	Bailey, Terry L.	520	Barton, George E., III	497	Bell, Wm Garland	521	
Aldridge, Marion D.	149,	Andrews, Jean B.a	480	Baird, David P.	150	Baskin, David L.	520	Bellamy, Glenn L.	521	
151, 152, 496	418	Andrews, Robert J.	496	520	520	Baskin, Ruby H.	218	Bellamy, Oscar H., III	271	
Alewine Furman H.	496	Angelakos, Pete W.	496	Bakalain, Mihran G.	520	Baskin, Thomas C., Jr.	520	Bellflower, Richard H.	269	
Alexander, Fred M., Jr.	520	Angle, Stanley B., Jr.	546	Baker, Beverly F.	150	Bass, Arthur T.	418	497		
Alexander, George D.	520	Anton, Michael D.	496	151, 546	520	Bass, John A.	546	Belle, Isle John W.	430	
Alexander, Gene R.	520	Anzen, Bjorn Arne I.	496	Baker, Charles D., Jr.	269	418	520	Bello, Norman E.	547	
Alexander, John F., Jr.	546	Alpert, Calvert C.	496	Baker, Clay E., Jr.	384	Bates, Annie J.	239	Belouin, Walter P.	274	
Alexander, John M.	546	Arant, Thomas M.	150	Baker, Elisha R.	454	Bates, Joseph M., Jr.	497	Belser, Gretchen H.	547	
Alexander, Kevin M.	520	Argo, Brenda G.	546	520	496	418	497			
Alexander, Laura S.	151	Arledge, Sandy Lee	546	Baker, Geoffrey B.	454	Batson, Carrie R.	546	Belser, Thomas H., Jr.	547	
Alexander, Milton D.	152, 520	Armacost, Edwin R.	546	496	266	Batson, Donald H.	546	Benedict, George W.	232	
Alexander, Oscar A.	286	Armistead, Douglas P.	454	Baker, John A.	418	Batson, Peggy M.	546	Benjamin, Edger L., Jr.	547	
480	496	Armstrong, William H.	496	Baker, John L.	464	Batson, Paul O.	245	Benjamin, Ronnie S.	497	
		Arnold, David C.	496	Baker, James R.		Batson, Wm Earle	520			

NAME	PAGE	NAME	PAGE	NAME	PAGE	NAME	PAGE	NAME	PAGE
Bennett, Anthony L.	547	Blakely, James R.	547	Bowen, David E.	547	Brinkley, James K.	498	Bruorton, James A.	548
Bennett, David Jon		Blakely, Lawrence W.	418	Bowen, Dewey K.	261	Britt, Forrest B.	274	Bryan, Jim Preacher	548
Bennett, Judith Ann	521	Blakemey, W. C., Jr.		498		548		Bryan, Richard C.	465
Bennett, James R.		Blacklock, Alec D.	497	Bowen, Dennis R.	521	Brittain, James M.	276	Bryant, David G.	548
Bennett, Richard J.	242	Blanchard, Roy Eddie	521	Bowen, James F.	521		430	Bryant, Furman D.	498
521		Bland, Frank S.	521	Bowen, James R.	521	Brittain, Wallace C.	254	Bryant, James O., Jr.	
Bense, Joel E.	158	Blanks, William J., Jr.	245	Bowen, Mary M.	454	262, 454		Bryant, Max V.	227
440		497		Bowen, Robert D.	145	Britton, Carol L.	310	232, 498	
Bentley, William G.	480	Blanton, Jefferson A.	465	153, 154, 185, 221, 232		454		Bryant, Norman K.	498
Benz, Gregory P.		Blanton, Lloyd H.		465				Bryant, Sandra J.	522
Bergren, Scott C.	521	Blasco, Ronald L.						Buchanan, James R.	498
Berkland, Richard D.	149	Blattmachr, Douglas J.	521	Bower, Douglas R.	256	Broach, Larry A.	548	Buchanan, Michael E.	548
152, 187, 245, 440		Blackley, Mary N.		465		Brook, Kathy G.	548	Buchanan, Marvin R.	522
Berkovich, Charles A.	497	Blihowe, Steven N.	256	Bowers, Glenn	521	Brook, Pascal S.	240	Buck, James A.	182
Berman, Robert E.	430	418		Bowers, Guery A.	498	493			
Bernabiti, Peter J.		Blitch, John H., Jr.	547	Bowie, Calvin N.	521	Brock, Robert S.	241		
Bernat, William C.	245	Block, Ronald E.		Bowie, Gregory M.	547	548		Buckalew, Alman L.	498
464		Blount, Wade B.	547	Bowie, Patrick C.		Brock, Thomas O.	480	Buckhiester, Philip G.	228
Berry, Jerald E.	521	Blume, Odell B.	250	Bowman, Joyce E.	521	Brockenfelt, Gerald E.	258	498	
Berry, Ronald P.	266	465		Bowman, Joseph W., Jr.	547	498		Buckland, Emma J.	498
547		Blume, Ronnie T.	222	Boyce, Jesse A.	521	Brockington, Wayne G.	521	Buckner, James L.	498
Bessent, Carl T.	497	497		Boyce, William M.	250	Brooks, Donna M.	548	Budding, Linda N.	522
Bessent, Mary E.	547	Blumel, Nancy E.	547	Boyd, Edward A.	521	Brooks, Henry C.	548	Buff, Stephen F.	548
Best, Stephen H.		Boatwright, Wm Edwin	521	Boyd, Herbert E., Jr.	498	Brooks, Jeffrey E.	548	Buffkin, James M.	548
Bethea, Andrew D.	547	Bobinski, Paul S.	440	Boyd, Marion C., Jr.	266	Brooks, Joe T., Jr.	480	Bugg, Marcia Y.	522
Bethea, Lynda H.	497	Bobo, Jay Craft	224	521		Brooks, Linda F.	498	Buhrmaster, Donald H.	548
Bethea, Thomas C., Jr.	521	276, 497		Boyd, Michael O.	547	Brooks, Nigel R.	498	Buie, Orvis B.	548
Betsill, William L., Jr.	228	Bockette, James C.	547	Boyd, Julian L.	171	Brooks, Robert A., Jr.	498	Bull, Byron R., Jr.	548
264, 521		Bock, Robert F., Jr.	227	218, 498		Brooks, Randall E.	418	Bull, Elvin L.	522
Bettis, John R., Jr.	480	243, 497		Bozard, Dennis R.	218	Brooks, Wm Walker	548	Bull, James H.	522
Beverly, Wilbert	547	Bodie, Jerry Lane	264	480		Brookshire, John V.	548	Bullard, Allan T.	548
Beyer, Georgia R.	521	521		Bozard, John T.	217	Broome, Robert W.	548	Bullard, David B.	266
Bickett, Glenn A., Jr.	497	Bodine, Ashby B.		498		Broome, Gettys S.	480	498	
Bicksler, Frederick C.	304	Bodle, Phillip C.	521	Brabham, David R.	521	Broome, Wm Len	158	Buller, Richard E.	522
430		Boggs, Frank M.	547	Bracey, Robert L.	547	521		Bullington, Deryl E.	465
Biechlin, Thomas E.	278	Boggs, James F.		Bracht, John B.	498	Brosnan, Denis A.	225	Bullock, Richard E.	258
497		Boland, John K., Jr.	497	Bracken, Dewey M.	498	Brouse, John A., Jr.	521	548	
Biedler, William C.		Bolding, Keri Ann	547	Bracken, Gloria J.	548	Broussard, Stanley A.		Bullock, Ronnie E.	191
Bierley, Winfred B., Jr.	497	Bolding, Richard W.	497	Bracken, James W.	245	418		Bullwinkel, George J.	522
Biezanski, Romana A.		Bolen, Charles E.	228	498		Brown, Albert M.	498	Bullman, Sam L.	548
Biggerstaff, Edward D.	189	497		Brackett, Ralph J.	521	Brown, Amos T., Jr.		Bulwith, Thomas E.	105
227, 264, 440		Bolin, Edmund M.	266	Brackin, Walter G., Jr.	548	Brown, Barbara A.	548	454	
Bingford, Robert F., Jr.	250	465		Bradberry, Doris M.	498	Brown, Bobby L.	418	Bunch, Helen L.	152
464		Bolin, John Wesley	547	Bradley, Jimmy P.	498	Brown, Bruce O.	548	498	
Binkley, Patrick E.	521	Bolt, Joel Branham	547	Bradley, Wm Curtis	548	Brown, Clara E.	548	Burbage, Collins A.	548
Binnicker, C. Deryl	547	Bolt, Joseph D.	168	521		Brown, Calvin H., Jr.	234	Burbick, Bruce A.	105
Bischoff, Charles F.		521		Brady, John L., Jr.	170	245, 465		480	
Bishop, Asa O., Jr.		Bolt, John Eugene	521	521		Brown, Carl Miller	548	Burch, Elmer E., Jr.	498
Bishop, Frank M., Jr.		Bolt, Richard G.	497	Brand, Harvey A.	521	Brown, Clyde P.		Burch, Norman L., Jr.	498
Bishop, Holmes P.	418	Bond, John A., Jr.		226		Brown, Donald E.	548	Burchstead, H. B., Jr.	278
Bishop, John J.	521	Bond, John McC.	521	266, 465		Brown, David M.	521	283, 440	
Bishop, Michael G.	521	Bonekat, Horace W.	152	Brandt, William F.	242	Brown, David Matthew	440	Burchstead, Palmer R.	548
Bishop, Ralph J.	440	189, 227, 497		Brandt, Walter R.	465	Brown, Daniel W.	521	Burdette, Charles A.	548
Bishop, Samuel H.	454	264		Brandyburg, Frederick	498	Brown, Eddie	498	Burdette, Edward K.	203
Bishop, Thomas C.	418	Bonner, Wm Pinckney	521	Branham, Herbert, Jr.	243	Brown, Ernest C., Jr.	430	480	
Bishop, Thomas P.		Bonnette, Augustus K.		548		Brown, Edward D.	521	Burdette, Glenn G.	498
Bishop, William E., Jr.	497	Bonnette, John D.	547	Brannen, Glenn W.	226	465		Burgess, Harvey R.	498
Bishop, Wayne H.	280	Bonnette, Thomas E., Jr.	254	251, 465		Brown, Frank T.	498	Burgess, Jack W.	430
		257, 497		Brannock, Robert N.		Brown, Gregory R.	548	Burgess, Richard C.	498
Bishop, Wayman R., III	465	Boone, Donald T.	238	Brannon, Jerry A.	158	Brown, Hugh C.	146	Burgess, Thomas U.	218
Bisker, Robert S.	547	454		465		245, 304, 498		256, 465	
Bissey Diana K.	147	Booth, Hubert J.	241	Brantley, Arthur E., Jr.	548	Brown, John F.		Burgess, Warren A.	498
309, 521		Booth, J. Robert		105		Brown, James I.	522	Burgner, Grady S.	105
Black, Christopher A.	547	Boozer, George W., III	276	418		Brown, Jerry S.	498	Burley, William N., Jr.	465
Black, Calvin D.	547	480		Bratcher, Harolyn F.	548	Brown, James W.	522	Burnell, David L., Jr.	441
Black, Denny E.	497	Boozer, Toney C.	260	Braun, Douglas Wm	548	Brown, Kenneth J., Jr.	465	Burnett, George P.	105
Black, Joel A., Jr.	218	547		Brawley, James S.	548	498		498	
264, 497		Bopp, Charles Leslie	223	Bray, Randy L.	521	Brown, Lewis E.	498		
Black, James D.	547	250, 547		Brazie, Charles M.	548	Brown, Melvin B., Jr.	522	Burnett, Roy P.	522
Black, James K.	521	Borders, Terry L.	547	Breazeale, Frank W.	238	Brown, Michael S.	454	Burnett, Woods W.	465
Black, Larry A.	547	Borghesi, Thomas H.	547	418		Brown, Phillip H.	522	Burnette, James P.	548
Black, Richard A.	547	Borke, Michael F.	189	Bredal, Roy H., Jr.	465	Brown, Patrick M.	522	Burns, Allen H.	522
Black, Richard P.	480	547		Breedlove, Wm Norris	548	Brown, Roger E.	548	Burns, Duncan K.	548
Black, Samuel W.	521	Borke, Norbert J., Jr.	465	Breen, Marilyn J.		Brown, Roland E.	548	Burns, John M.	225
Black, William E., III		Boroughs, Ralph Z.		Breland, Joyce E.	521	242, 498		242, 498	
Blackburn, John A.	230	Borst, William J.		Brennan, John A.	228	Brown, Robert Wm	548	Burns, Steven O.	548
		Bost, Charles J.	547	264, 521		Brown, Susan D.	548	Burns, Wm Milton	266
Blackmon, Elizabeth A.	547	Bostic, James E., Jr.	241	465		Brown, Sharon U.	522	522	
Blackmon, Johnny H.	465	272, 498		Brewer, James A.	521	Brown, Thomas J.	522	Burr, William H.	522
Blackmon, Larry M.	521	Bostick, Joseph L., Jr.	547	Brewer, William S., Jr.	218	Brown, Wayne P.	522	Burrell, Otto C., Jr.	522
Blackmon, Sarah J.	547	Boswell, Linda C.	547	440		Browne, Melvin N.	522	263	
Blackmon, Terry G.	497	Bott, Jeffrey J.	547	Brewington, John J., Jr.	176	Brownley, Joanne R.	548		
Blackwell, James D.	547	Bouchillon, Randall E.	521	498		Bruce, Donald L.	150	Burris, Ruby J.	522
Blackwell, James M.	497	Boudoff, Victor A., Jr.	266	Bridwell, Frank K.	498	152, 304, 498		Burris, Thomas M.	522
Blackwell, Robert W.	497			Bridwell, Ronald L.	548	498		Burris, W. Thomas	480
Blackwell, William R.	497	Bouknight, Heyward H.	498	Briggs, Joseph R.	251	498		Burroughs, John B., Jr.	548
Blackwood, Eber J.	497	Bouknight, Frank M.	547	465		Bruening, J. Patrick	522	Burrows, Kenneth C.	548
Blackwood, Herbert D.		Bouknight, Robert M.	521	Briggs, Randall A.	548	Bruggeman, William H.	245	Burton, David W.	105
Blair, Edsel D.	227	Boutros, Fouad Y.	521	Bright, Joseph B.	548	498		481	
264, 497		Bowden, George H.	521	Bright, Kenneth L.	521	Brundage, Robert G.	548	Burton, James H.	245
Blair, Robert C., Jr.	497	Bowen, Bernard A.	521	Bright, Stepehn D.	498	Bruno, Stephen S.	498	454	
Blake, Lewis D., III	497	Bowen, Elizabeth M.	547	521		Brunson, James H., Jr.	522	Burton, Joseph R.	522
Blake, Thomas L.	105								

NAME	PAGE	NAME	PAGE	NAME	PAGE	NAME	PAGE	NAME	PAGE
Burton, Raymond M.	548	Cardwell, Wm Barron	189	Cauthen, Ronnie Wayne	210	Clancy, Christopher S.		Coker, Ronald Wayne	523
Busch, Charles F.	498	266, 549		522		Clapper, William L., Jr.	248	Coker, Sam Reeves	550
Busch, Franklin D.	522	Carey, Harold A., Jr.	499	Cawood, Nixon Eugene	549	466		Coker, Thomas A.	499
Busch, Monroe S.	226	Carey, James C., Jr.	522	Cecil, David W., II	430	Clark, Ben T., III		Culcough, Gennia R.	
441		Carey, Robert D.	499	Cecil, Joseph Henry	499	Clark, David R.	499	Colclough, Jas J., Jr.	
Busch, William B., Jr.	232	Caricato, Robert J., Jr.	499	Cely, John E.	499	Clark, Frances S.	309	Coldreck, Harry C., III	466
271, 454		Caricato, Robert L.	430	Cely, Margaret June	522	499		Cole, Carl Adams	550
Bush, Edna Coker	522	Carkhuff, Vincent H.	466	Cely, Marvin S., Jr.	549	Clark, John Lawson	550	Cole, Charles Jayroe	218
Bush, George J.	522	Carlson, Dennis A.	258	Chalmers, David N.	274	Clark, James Neville	550	523	
Busha, Larry B.	498	Carlson, Gerald I., II	418	Chamberlin, Craig L.	549	Clark, James S.	550	Cole, Stanley Parks	550
Busha, Ronald J.	548	418		549	Clark, Michael V.	523	Coleman, David Luther	264	
Butler, George A.	548	Carlson, Katina G.	499	Chamlee, David H.	266	Clark, Robert Stephen	550	523	
Butler, Herman L.	548	Carlson, Paul H.	549	522		Clark, Sheldon Brown	266	Coleman, George E.	500
Butler, James Wm.	481	Carlton, Bonnie L.	150	Chancellor, Wm Floyd	522	550		Coleman, James Keith	550
Butler, Kenneth	522	Carlton, Becky S.	151, 310, 499	Chandler, George L.	499	Clark, William B., III	228	Coleman, James L., Jr.	523
Butler, Michael E.	548	151, 310, 499		Chandler, James Larry	522	230, 441		Coleman, Ludie M., III	500
Butler, Richard J.	548	Carlton, Robert C., Jr.	549	Chandler, Keith D.	522	Clarke, Alfred R.	499	Coleman, Marshall J.	454
Butler, Wm Rhett	244	Carmichael, Marvin G.	522	Chandler, Wm E., III	243	Clarke, David R.	150	Coleman, Paula Mills	454
548		Carnes, Peter D.	549	441		151, 269		Coleman, Robert C.	550
Butts, James M., Jr.	548	Carnes, Walter G.	522	Chando, Stephen	549	Clarke, Leland T., Jr.	246	Coleman, Thomas O., Jr.	243
Butts, Ruth M.	522	Carpenter, James L.	466	Channell, C. N., Jr.	441	523		246, 466	
Buzhardt, Troy R.	548	Carpenter, Louis C.	430	Chapin, Judson K., III	246	Clarkson, Delores W.	523	Coleman, William G., Jr.	217
Byers, Harry F., Jr.	263	Carpenter, Michael F.	549	466		Clarkson, Garden S.	550	235, 419	
481		Carpenter, Robert C.	522	Chaplin, Robert P., III	250	Clarkson, Hunter L.	203	Coleman, Wm Howard	550
Bynum, Wm Saunders	548	Carpenter, Stephen D.	499	499		258, 419		Coleman, Wm Ronald	454
Byrd, James Cozby, Jr.	522	Carrington, John C.	549	Chapman, Esther Faye	549	Clarkson, James H., III	248	Coleman, Wm Rutledge	550
Byrd, James R.	548	Carrington, Sharon J.	499	Chapman, Frank H.	203	466		Coley, James Lane	523
Byrd, Lanny A.	498	Carroll, Charles E.	454	481		Clarkson, Robert B.	278	Colley, Sanford Carl	550
Byrd, Orren E., Jr.	548	Carroll, Joseph A.	189	Chapman, George T.	549	499		Collier, James G., III	523
Byrd, Ronald E.	548	225, 242, 264, 499		Chapman, John Carroll	522	Clarkson, Wm Gordon	550	Collings, Gilbert H.	523
Byron, Barry J.	498	Carroll, James M.	499	Chapman, Jerry O'Dell	549	Clary, Gary Elmore	523	Collins, Aaron S.	
Byrum, William J., Jr.	498	Carroll, Mary L.	238	Chapman, Kenneth W.	523	Clary, Jack R.	499	Collins, Donald E.	222
		549		Chapman, Rufus B., Jr.	549	Classey, Richard F.	244	523	
		Carroll, Reba L.	260	Chapman, Richard M.	499	499		Collins, Edward J., Jr.	105
		419		Chapman, Sara E.	186	Clayton, Edward R.		523	
		Carroll, Virginia E.	309	Chapman, Toby G.	276, 481	Clayton, Robert M., Jr.	523	Collins, Jennings B.	500
		499		Chappell, John D.	274	Clayton, Thomas J.	499	Collins, Lucy H.	454
		Carrow, Cynthia E.	499	549		Clayton, Wm Rufus		Collins, Michael F.	550
		Carson, John Nevins	549	Chappell, Kenneth L.	499	Cleland, Wm Paul, Jr.	274	Collins, Phil S.	523
		Carson, Valerie J.	499	Chard, Arthur A.	258	550		Collins, Randall Dean	523
		Carson, Wm Stephen	549	549		Clem, Robert B.		Collins, Steve G.	441
		Catee, Larry D.	549	Charles, Jerry T.		Clemmons, Douglas F., II	260	Collins, Thomas H.	523
		Catee, Nancy G.	549	Charles, Nina Griffin		419		Collins, Thomas Roger	523
		Carter, Andrew M.	549	Charping, William P.	499	Clemons, Barry A.	523	Collum, Charles Alan	523
		Carter, Cynthia H.	549	Chason, Wm Irvin	549	Cleveland, Judy	550	Coln, Patricia E.	550
		Carter, Danny McCoy	549	Chastain, Margaret A.	229	Cleveland, James H.	499	Coltrman, Richard L.	500
		Carter, James M., Jr.	549	549		Click, Clifford N.		Combes, Joan Marie	
		Carter, Joseph P., III	522	Chastain, Wm Henry	549	Click, Patricia I.		Comer, Cecil Wayne	550
		Carter, James S.	522	Chasteen, Melton D.	481	Cline, David M.		Comer, Eugenie G.	441
		Carter, Jack Wayne, Jr.	549	Cheathem, John Hugh	481	Cline, Kenneth S.	263	Comer, Robert W.	289
		Carter, Marion E., III	105	Cheek, Susan Elaine	549	481		Commins, Ernest A.	
		Carter, Oscar Lee	522	Cheek, Victor Lee	550	Cline, Wm Everette, Jr.		481	
		522		Chen, Muin Ming	269	Clinkscales, Cleon C.	269	Compton, Arland H., Jr.	226
		Carter, Ray O.	499	Chervenak, William J.	280, 441	280, 441		264, 441	
		Carter, Ted E.	549	Cheves, Cecil L., Jr.	190	Clinkscales, Jeri H.	190	Compton, Ben Giles	523
		Cartledge, Cheryl A.	549	Cheves, Thomas Mc.	243, 550	Cloakley, John M.	550	Compton, Charles M.	523
		Cartwright, Dennis H.	179	Chick, James P., Jr.	218	Cloiburn, Wm Michael	550	Compton, Gary Lee	105
		221, 232, 286		224, 499		550		523	
		Cartwright, Dean M.	549	Chien, Hsin Ih	228	Clinton, Andrea Faye	523	Compton, Leslie K.	500
		549		Chilcote, Bruce C.	105	Cloninger, James Mack	228	Compton, Richard A.	430
		Cary, Bradley D.	549	Chilcote, Wilson C.	242	523		Compton, Robert B.	523
		Case, Neall Wayne	549	419		550		Compton, Marshall W.	550
		Case, Philip Randall	522	Childress, James G.	234	Cobb, Daniel Earl	274	Condrey, Marshall W.	230
		Casey, John Leonard	499	499		550		254, 419	
		Casey, Michael L.	549	Childress, Marshall P.	266	Cobb, Dale T., Jr.	304	Cone, Fred H.	500
		Casey, Patricia Jane	549	466		550		Cone, Gerald W.	158
		Cash, Brenda Kaye	499	Childress, Wm Edwin	499	Cobb, Jane A.		466	
		Cashin, Donald B.	229	523		Cobb, Jimmy M.	430	Conklin, Richard A.	
		Caskie, Cabot R.	481	Childs, Harry E.	499	550		466	
		481		Childs, Joy Marie	550	Cobb, Styles F.	223	Conklin, Thomas R.	150
		Caskie, Sara Daly	522	Childson, Walter, Jr.	523	499		Conley, Susan K.	550
		Cason, Louie L., Jr.	549	Chinners, James E., Jr.	152	226, 246, 257, 466		280, 550	
		Cassaday, Verne	549	Chisholm, William B.	227	Chisman, Lois L.	227	Connell, John Allen	278
		Cassady, Francis N.	549	499		523		523	
		Cason, Norman McSwain	549	Choate, Michael B.	523	Cochcroft, Arthur F.	466	Connelly, David L.	523
		Cassels, Ronald Larry	499	Choopanya, Duangchai	228	Cochet, Anthony A.	151	Connelly, Dan M.	454
		Castre, Thomas M.	499	Chovan, James Peter	228	152, 264, 523		Connelly, Roland L.	240
		Catanzaro, David P.	499	523		481		272, 481	
		Cathey, James R.	499	Chovan, Philip A.	441	Cochran, Dwight B.	481	Conner, Thomas Carl	523
		Catoo, James C., Jr.	105	Christopher, Toliver	228	Cochran, Robert M.	499	Connor, William R.	523
		499		289, 499		Cockcroft, Johnnie E.	246	Conrad, Douglas M.	523
		Catoo, Ronnie J.	250	Christy, Celia C.	150	499		Cook, Gary Len	523
		549		151, 550		550		Cook, James C., III	550
		Caulbe, Charles E.	522	Christy, Stephen L.	419	Cockfield, Gary W.	105	550	
		522		419		550		550	
		Caughman, George W., Jr.	522	Church, Robert N.	499	Cockfield, Joe B.	499	Cook, Joe Edward	550
		Caughman, Marvin J.	180	Cipperly, Christopher	550	Coffe, Robert T., Jr.	550	Cook, James Terril	523
		441		Cissal, Robert F.	523	Coffey, Richard A.	499	Cook, Joseph T.	466
		Caulder, Michael S.	522	Citron, Mark Barry	550	Coffey, William T.	278	Cook, James Warren, Jr.	523
		Cauthen, John McC.	151	280, 522		Cogan, Henry L.	523	Cook, John Wirt, Jr.	523
		280, 522		523		523		Cook, Rodger Dale	
				523		Coggins, Donald McK.	550	Cook, Richard Wyman	
				523		Cohen, Earl S.	223	Cook, Thomas F.	500
				523		227, 441		Cook, William Capers	
				523		550		Cooke, Robert G.	261
				523		Coker, John Wayne	523	550	

NAME	PAGE	NAME	PAGE	NAME	PAGE	NAME	PAGE	NAME	PAGE
Cook, Marion, Richar	523	Craig, Dewey Clinton	454	Cullom, Joseph W.	182	Davis, Julian W.	500	Devaux, Robert E.	524
Cooke, Ronald G.		Craig, Everett G.	441	264, 500		Davis, Keith Ansel	524	Devaux, John P.	
Coot, Sharon Lee	550	Craig, Julie D.	230	Cullum, William O., Jr.	430	Davis, Linda Marie	551	Devereux, Michael J.	
Coons, John S.	252	441		Culp, John S.	500	Davis, Leon W.		DeWitt, Charles H.	524
				Culp, Joseph W.	466	Davis, Maynard J., Jr.	262	DeWitt, Marion R., Jr.	246
Cooper, Charles D.	202	Craig, Lynn G. F.	430	Culp, James Waymond	230	524		501	
232, 260, 500		Craig, Linda Louise	551	234, 252, 551		Davis, Nellie La Dene	551	DeYoung, William Eric	524
Cooper, Charles Ray	550	Craig, Mary E.	551	Culp, Robert M.	260	Davis, Pamela M.	524	Dick, James D.	441
Cooper, Francis D.	148	Craig, Robert M., Jr.	105	419		Davis, Patrick T.	551	Dickenson, Lawrence W.	552
246, 550		500		Culpepper, Wm Ralph	524	Davis, Pembroke W.	551	Dickerson, Edward W.	501
Cooper, Jerry Lynn	550	Craig, Steade R.	278	430		Davis, Richard C., Jr.	524	Dickerson, John A.	156
Cooper, Noah Bryant	228	430		Cummings, Matthew	304	Davis, Richard D.	209	220, 224, 232	
280 550		Crain, Larry Ray	441	551		246, 441		Dickinson, John A.	482
Cooper, Ronald E.	550	Crain, Norman Douglas	441	Cummings, William V.	304	Davis, Richard Irving	524	Dickson, Charles L.	524
Cooper, Roy H., Jr.	466	Crain, Robert M.	500	500		Davis, Randal Milton	524	Dickson, David G., Sr.	
Cooper, Susan Elaine	550	Crain, Robert Wade	551	500		Davis, Ronald M.	155	Dietz, James F., III	524
Cooper, William W.	500	Crain, William T.	500	Cunningham, John Alan	524	Davis, Steven Emerson	524	Dill, Kitty Sue	501
Cooper, Wm Womble, Jr.	523	Cram, John James	500	Cunningham, Richard C.	551	Davis, Samuel L.	524	Dill, Richard J.	
Cope, David Clayton	274	Crammer, John R.	500	Cunningham, Thomas B.	524	Davis, Thomas Wm., Jr.	551	Dill, William R., Jr.	501
550		Cranford, Henry C., Jr.	500	Cunningham, Wm R.	524	Davis, William D.	500	Dillard, Jesse F.	224
Cope, Ephriam G.	150	Craven, Charles M.	500	Curl, Dennis L.	500	Davison, Dexter		501	
271, 481		Craven, Malcolm Lane	523	Curlee, Thomas O., III		Davison, Charles B.	551	Dilling, William A.	
Cope, James F.		Cravens, James J., Jr.		Currence, Arthur J.	524	Daves Awtry S.	158	Dimitri, Donald K.	552
Copeland, Carol D.	481	Crawford, Charles H.	524	Currie, John Michael	551	500		Dimitri, Soterios J.	524
Copeland, George W.	550	551		Curry, Ernest D., Jr.	551	Dawkins, Benjamin L.	551	Dinkins, Langdon H.	431
Copeland, Heath C.	550	Crawford, Claudius H.	524	Curry, James Coleman	278	Dawkins, Travis S.	500	Dinneen, John H.	228
Copeland, Samuel F.	550	551		Curtis, John Duffield	524	Dawsey, Edward C.	551	482	
Copeland, Wm Edward	151	Crawford, John R.	454	Cutrell, John Charles	551	Davsey, Joseph C.	500	Dinwiddie, Mattha R.	227
550		Crawford, Leon A., Jr.	524	481		Day, Alan S.	431	501	
Copeland, Wm Leisel	274	Crawford, Michael D.	551	Cuttino, Benj H., Jr.	276	Day, Leslie L.	500	Dion, Eleanor W.	163
523		Crawford, Peter A.	481	481		Dean, David L.	431	455	
Copleston, Peter G.	550	Crawford, Ray A., Jr.	524	Cutts, William B.	481	Dean, John L.	500	Diss, Jesse Wm	
Corbett, Herbert T., Jr.	244	Cranford, Roger Dell	500	551		Dean, Sloan Franklin	524	Dixon, Bruce M.	501
500		Creamer, Jack C.	551	Cutts, Wm Edward	551	Dean, William E., Jr.	500	Dixon, Paul Everett	552
Corcoran, Tom G.	550	Crech, Fulton B., III	210	Cuzzell, Charles L.	551	Dean, William E., Jr.	500	Dixon, Russell L.	225
Corley, Robert E.	550	Crech, George R.	210	551		Deanhardt, Marshall L.	243	242, 467	
Corn, Judy Marie	550	217, 419		Daily, Thomas Wm	551	524		Dixon, Robert M.	501
Corn, Jack P.	550	Crech, James E.	551	Dales, Richard L.	441	Debre, Bruce Wm	551	Djurek, Ronald Wm	552
Cornish, Charles M.	500	Crech, James W.	419	Daley, Timothy C.	524	Dechman, Gordon H.	524	Dokai, Sydney Ruth	306
Cornwell, Edward J.	235	Creed, Don Wendell	441	Dalton, Charles L.	466	Deck, William H., Jr.	551	524	
Cornwell, George R.	244	Crech, Margaret M.	244	Dandridge, Hubert J.	551	Deem, David A.	248	Dobbins, Judson D.	524
419		Creel, John Walden	551	Dangerfield, Coleman	257	467		Dobbins, Martha Ann	501
Cornwell, John B., III	304	Creel, Wm Richard	551	Daniel, Barbara E.	551	Deer, Wm Wayne	264	Dobbins, Mary Jane	524
500		Crenshaw, Dan C.	500	Daniel, Carroll E.	250	524		Dobbins, Richard G.	501
Cornwell, John C.	274	Crenshaw, David L.	500	466		Defanti, Pamela Jo	552	Dobbins, Stanley R.	105
523		Crenshaw, John D.	248	Daniel, Ralph Wray	551	Deffenbaugh, Roger L.	210	272, 524	
Corpening, Bennett H.	228	Crenshaw, Richard V.	260	Daniel, Sanford H.	105	218, 252, 467		Dobbins, Thomas E.	
246, 523		500, 551		524		Defoster, Gary Alan	441	Dobbins, William L., Jr.	227
Corry, Charles E.	550	Crenshaw, William R.	551	Danieli, Mario R.	524	Defranco, Robert A.	524	264, 501	
Cosbey, Daniel Joseph	550	Cribb, Don Michael	551	Danko, Dennis G.	481	Degar, Harry J.	500	Dobson, Heath P.	256
Cotbran, Benjamin A.	161	Cribb, Leslie J.	551	Dannals, Nancy Ruth	164	Degen, Jerome B.	500	524	
500		Criscione, John J.	524	310, 524		Degen, Philip Gregory	264	552	
Cotbran, Susan	550	Crisp, Neil S.	551	Dannelly, Larry R.	170	552		Dobson, Robert L.	230
Cotner, Leslie Edward	550	Crisp, Robert M.	170	Dansby, David F.	551	Degiroalano, Nicholas	552	234, 266, 467	
Cotton, John W.	225	500		Dantinne, David A., Jr.	524	De Laddy, Eugene A., Jr.	482	Dobson, Wess MacLand	524
242, 466		Crocker, Clarence W.	430	Dantzler, Brian S.	223	De Land, James R., Jr.	467	Dockery, Allen Ernest	552
Cottrell, Edward Jay	550	Crocker, James D.	524	264, 500		Delaney, L. J., Jr.	455	Dodds, Cathy L.	150
Couch, Shirley A.	227	Crocker, Wm Henry	551	Dantzler, Lynn Zaco	256	152, 552		552	
500		Cromer, Barbara Lynn	551	551		Delaski, Arthur B.	500	Dodson, Richard G.	455
Couchell, Jonathan J.	278	Cromer, Brenda Faye	551	Darby, James A.	482	Delaughter, Jerry G.	552	Dolby, Donna Louise	524
500		Cromer, Durward C., Jr.	551	Darby, James T., Jr.		Dellinger, Richard P.	158	Donald, Michael E.	441
Counts, Robert Jordan	235	Cromer, Jacob P., Jr.	551	Darden, Donald E.		217, 419		Donaldson, Emily D.	170
258, 500		Cromer, James P., Jr.	551	Darden, Graham W.	551	DeLoach, Andrea Norma		551	
Courtney, Charles H.	551	Cromer, Tony Claire	551	Dard, Philip H.		DeLoache, Perry B.	551	Donaldson, Wm Francis	552
Courtney, Larry B.	551	Crooks, Gary F.	551	Darst, Philip H.		DeLoache, James E.	552	Donato, Christopher D.	552
Cousins, Henry Edward	523	Cropp, Wilson W.	105	Dase, Lewis C.	500	DeLuca, Frank Richard	552	Donnelly, Allen W.	552
Covington, George M.	500	500		Dasher, Linda Lee	551	Demarest, Alan Robert	552	Donnan, Phillip David	552
500		Crosby, George D.	241	Davenport, Harold Lee	228	Demcsak, Wayne J.	500	Donnelly, Robert M.	
Cowan, Faye P.	235	481		524		Demelker, Charles J.		Donohue, Charles R.	467
Cowherd, Frank G., III	235	Crosby, Walton A.	500	Davenport, Peter J.	430	Demori, Adriano	524	Dunohue, Dennis David	524
Cowles, Jeffrey E.	253, 419	Crosby, William L.	481	Daves, Glen G.	223	Demosthenes, John M.	276	Dorey, Richard John	252
500		Crosland, Joseph E., Jr.	481	500		552		524	
Cox, Alton L.	523	Crouch, Caren	306	Davey, John R.	170	Dempsey, David G.	264	Dorn, Brianna Pearl	278
Cox, Augustus W.	551	500		500		467		552	
Cox, Frank J.	232	Crouch, Richard H.	500	Davidson, Leroy S.	551	Dempsey, Jones R., Jr.	552	Dorn, John E., Jr.	501
246		Crouch, Sammy E.	105	Davies, Raymond W.	224	Dempsey, Tony Ray	552	Dorn, James Walton	552
Cox, Geddes Marvin	523	224, 481		Davilli, Barry T.	466	Dempsey, David A.	455	Dorriety, Willard, Jr.	552
Cox, Henry Clay, Jr.	523	Crow, Claude A., III	524	Davis, Beverly Ann	524	Dendy, Joseph R., Jr.	482	Doss, James A.	248
Cox, John David	551	500		Davis, Danny R.	500	Denison, Don E.	242	467	
Cox, James F., III	481	Crow, Wade C.	500	Davis, Glenn Elliott	551	524		Doss, Thomas Glenn	552
Cox, Jerry L.	500	Crowe, George R.	481	Davis, Guy William	551	Dennis, Betty Jane	552	Dossey, Andra Ann	552
Cox, James Wayne	551	Crowe, Michael Glenn	524	Davis, Henry Clark	551	Dennis, Robert T.	501	Dotson, Robert Carl	218
Cox, Jerry Wayne	551	Crowell, John M.	500	Davis, Harold E., Jr.	176	Denton, Henry G., Jr.	218	Doughty, Dave S.	501
Cox, Martha B.	523	Crown, William P., Jr.	266	430		501		Douglas, James Fliin	524
Cox, Mary Katherine	551	Crumpler, William A.	466	Davis, Harold Richard	524	Denton, John Gregory	552	Douglas, Michael A.	
Cox, Robert Allen	551	500		Davis, Joseph E., Jr.	524	Depass, Wm Brunson, Jr.	153	Douglas, Wm Gerald	
Cox, Willard Branit	551	Cuemam, Glenn F.	551	Davis, Julius E., III	551	280, 524		Douglass, Floyd S., Jr.	525
Coxey, John T.	500	551		Davis, James Michael	243	524		Douglass, Heyward B.	222
Coxley, John Redmond	523	Culbertson, Alice L.	310	246, 252, 500		501		501	
Coyle, Thomas J.	466	Culbertson, Suzanne B.	310	Davis, James Martin	467	Derrick, Dillany O.	467	Douglass, James E.	
Craft, Pamela Jean	274	Culler, Francis B.	551	Davis, Jos McCordell	524	Derrick, Tiffm W., Jr.	501	Douglass, James S.	525
523		Culler, Gerald L.	500	Davis, Joe Myers	524	Detwiler, David W.	228	Dover, David R.	501
Craft, William J.	246	Culler, William V.	246	Davis, Jimmy Ray	524	246, 467		Dowd, Mildred Wilson	552
Craig, Arthur T.	105	524		Davis, James Wymam	551	551		Dowdy, Paul Larue	552

NAME	PAGE	NAME	PAGE	NAME	PAGE	NAME	PAGE	NAME	PAGE
Dowdy, Paul W.	482	Dworschak, Manfred	552	Ellenburg, Ralph M., Jr.	502	Eaell, William B., Jr.		Flannagan, Charles N.	552
Dowling, Thomas E.	501	Dyer, Horace C.	525	Ellers, John C.	525	Fabian, George T.	227	Flannery, Robert E.	
Dowling, Thomas P.	501	Dye, Daniel Harris	552	Ellers, Kathryn L.	552	502		Fleener, Ernest B.	552
Downs, Eugene A.	552	Dye, James A.	276	Ellicott, James H.	482	Facciolo, Michael F.	232	Fleetwood, Carlton G.	502
Doyle, Brian Edward	501	482		Elliott, Heyward D.	501	Fadeley, Charles, F., Jr.	525	Fleetwood, Phillip H.	552
266		Dyer, Samuel P.	501	Elliott, John E.	501	Faer, Michael James	264	Fleming, David Byrne	525
Dozier, John B.	441	Dyke, Kevin, J.	442	Elliott, James V.	553	525		Fleming, Meredith Ann	552
Dozier, Wm. Keith	552	Dykes, G. David	525	Elliott, Roger Neale	553	Fagan, Bernard C.	502	Fleming, Mack J.	552
Drake, Benjamin E.		Dykes, Tommy Collis	525	Ellis, Carole	525	Fairey, John K., Jr.	553	Fleming, Tommy Joe	26
Drake, Clayburn B.	467	Dykstra, Kenneth Dale	525	Ellis, Chandler	525	Fairey, Lyle W., Jr.	306	554	
Drake, Harold Richard		Dyson, Joseph R.	204	Ellis, Irving L. Jr.		502		Fleming, Wm. Herbert	552
Drake, Nicholas T.	467	217, 419		Ellis, Leroy D.	553	Fairey, Nancy Kenyon	242	Fletcher, Barry Lewis	525
Drakeford, Cecil M., Jr.	153	Eaddy, W		Ellis, James J., Jr.	553	Fairey, Philip W.	502	Fletcher, Donald H.	552
157, 162, 221, 232, 413		Eaddy, Winston M.	256	Ellis, Kenneth Jay	553	Fairey, Robert James	267	Fletcher, George R., Jr.	
431		525		Ellis, Philip Anthony		553		Fletcher, Nicholas	26
Drayton, Charles H. Jr.	525	Eakes, James S.	501	Ellis, Robert E., Jr.	501	Fallon, Craig R.	467	502	
Dreher, Thomas D.	525	Eagle, Lloyd M.	482	Ellis, Ronald L.	501	Falls, Duane L.	226	Fletcher, Richard P.	20
Drennan, Juddy, H.	262	Earle, Edward B., Jr.	552	Ellis, Wm. Henry N., Jr.	553	502		253, 467	
501		Earwood, Byron, D.	525	Ellison, Curtis H.	553	Fambrough, Joseph T.	502	Flint, Kenneth R.	552
Drennan, Robert F., Jr.	228	Easler, Conley, L., Jr.	501	Ellison, Daniel R.	274	Fant, William Boyd	553	Flitter, Carole R.	27
252, 525		Easler, Terry M.	267	553		Farmer, Calvin L.	276	554	
Driggers, Arthur H.	552	501		Ellison, Frederick S.	553	502		Flood, Augustus MCD	552
Driggers, Thomas C.	552	Eason, Douglas Bruce	552	Elmore, Larry Earl	553	Farmer, Michael C.	482	Florence, Peyton B.	48
Driscoll, James P.	441	Eason, Sidney, L.	552	Elrod, James H. Jr.	501	Farmer, Travis L.	502	Flow, Claude L, III	18
Driscoll, Michael	525	Eatmon, Donald S.	274	Elrod, Robert H.		Farnell, Edwin A.	442	267, 526	
Droege, Albert D.	552	553		Elrod, William H.	553	Fasinski, Robert F.	553	Flowers, Lee M., Jr.	552
Druelle, Donald O.	266	Ebenhack, David G.	419	Eisey, John I.		Faulkenberry, James L.	525	Floyd, Emily Cain	52
467		Eck, Ronald Warren	171	Elvington, Boyd B.	105	Faulkner, James R.	262	Floyd, Jonathan B.	50
Drummond, James P.	262	553		525		525		Floyd, James C.	44
455		Eckard Paul C., Jr.	250	Ely, Pamela Jean	419	Faust, William D.	225	Floyd, James E.	50
Dubay, Stephen N.	501	501		Embler, Johnny M.	501	467		Floyd, John R., Jr.	46
DuBose, Edward M., Jr.	158	Eckley, Louis D.	501	Emerson, Shelley	525	Faust, Winston E.	242	Floyd, John Wilson	55
227, 264, 501		Edenfield, Allen B.	525	English, Linda Ann	525	Fay, Margaret Anne	190	Floyd, Larry Dwight	52
Dubose, Harry M.	217	Edens, Dynva C.	442	English, Thomas H., Jr.	104	525		Floyd, Marion Ralph	552
238, 501		Edens, Henry Curtis	553	Engram, James W.	482	Fedder, Michael S.	553	Floyd, Stephen C., III	55
DuBose Rembert C.	419	Edens, Mary Lou W.	501	Engstrom, Gary W.	482	Fedele, Raymond S.	271	Flynn, John M.	22
DuBose, Tristan A.	419	Edens, Stanley B.	501	Enis, Sam J., Jr.	304	455		442	
Ducker, Barbara K	552	Edgar, Donnie James	553	501		Federline, Betty R.		Folk, Betty Cheryl	27
Duckett, John C.		Edgar, Howard B.	553	Enslens, John E.	84	Federline, John G.	467	554	
Ducworth, George M.	552	Edgar, James Donny	553	501		Feige, Hans C.	278	Folk, Harold W.	50
Ducworth, John Wm.	525	Edgemon Dudley C.	525	Entrekin, Lamar H.	262	283, 482		Folkman, Robert Wm., Jr.	55
Ducworth, Lyman A.	552	Edgin, Gordon R.	153	501		Feinberg, Marc Morris	274	Follette, Jerry M.	52
Ducworth, Ronnie E.	105	220, 221, 501		Enzor, Gregory S.	553	553		Folsom, John Chapin	52
244, 501		Edler, Frank William	525	Eppes, Kitty E.	553	Felton, Glenn Patrick	246	Folsom, James Felton	48
Duke, Thomas W., Jr.	208	Edmonds, John King	525	Eppes, Richard Earl	553	525		Fontaine, Andre G.	43
Dukes, Gene W.	552	Edmonds, Kent Allison	525	Epps, David E., Jr.	281	419		Foote, John Stevens	55
Dukes, James D.	442	Edmonds, Robert F., Jr.	250	419		Epps, James W.	482	Forbes, Joseph J.	24
Dulin, Nina H.	442	467		Epps, Philip O.	258	419		502	
Dulin, Robert M., Jr.	250	Edney, Robert M.	501	Epps, Philip W.	258	Ferguson, Daniel L.	467	Forbes, Michael R.	
501		Edwards, Byron Malet	553	419		Ferguson, Irby W., Jr.	525	Forbes, Robert Eugene	28
Dulin, Wilbur N., Jr.	304	Edwards, Barry R.	154	Epps, Robert Earl	525	Ferguson, James A., Jr.	502	258, 554	
Dumas, Charles E.		221, 230, 243, 442		Epps, Robert F., III	160	Ferguson, Thomas W.	502	Ford, Benjamin F., Jr.	24
Dunaway, Albert D.	304	Edwards, Bruce R.	501	Erter, Jack W., Jr.	160	Ferguson, Wm. Franklin	553	526	
501		Edwards, Eva S.	501	232, 413, 482		Fernandez, Paul D.	442	Ford, Dennis L.	28
Dunbar, John Patrick	552	Edwards, Gary Lee	553	Ervin, Robert D.	467	Ferrell, Thomas L.		502	
Duncan, Daniel E.	501	Edwards, John D.	455	Ervin, Samuel J., Jr.	482	Ferrell, Wanda R.		Ford, Jerry C., III	55
Duncan, David K.	182	Edwards, James H.	501	Erwin, Elwood A.	553	Ferry, Paul A.	525	Ford, Larry Bruce	55
501		Edwards, James Kelly	553	Erwin, William T.	553	Fessler, Richard G.	228	Ford, Robert H.	41
Duncan, Evelyn N.	552	Edwards, Laura Gaye	553	Eskew, Elliott Benton	525	246, 502		Ford, Robert M., Jr.	28
Duncan, Gary T.	552	Edwards, Marjorie A	553	Eskew, Jerry Dale	525	502		554	
Duncan, John F.	225	Edwards, Michael C.	553	Estes, Arthur George	218	502		Ford, William J., Jr.	28
Duncan, James R., Jr.	525	Edwards, Mary Lang O.	553	525		Fewell, Joseph E., Jr.	553	502	
Duncan, Kenneth A.	552	Edwards, Marvin Sneed	553	Estes, Boyce Tyndall	525	Ficken, Lewis Mobley	553	Ford, Zenas Waldo, III	52
Duncan, Lawrence S.	552	Edwards, Marshall W.	525	Etheredge, William M.	176	Fickling, Joseph D.	502	Fore, Donald Bruce	55
Duncan, Robert E.	552	Edwards, Neal W.	482	502		Field, Ebb H.	502	Forrest, John Michael	55
Duncan, Wayne Dennis	552	Edwards, Richard L.	501	Ethredge, Charles D.	502	Fields, Gary Preston	553	Forrester, Gwin H.	55
Dunham, Kenneth R.	467	Edwards, Steve Radley	525	Evantky, John Jr.	553	Fields, Jackson E., Jr.	482	Forrester, Lindsay J.	55
Dunham, Roy C.	502	Edwards, Thomas B.	553	Evans, Frances Marie	525	Fields, James Payton	525	Forsberg, Charles A.	43
Dunipace, Kenneth R.		Edwards, Wm. Gary	553	Evans, James E., Jr.	553	Fife, Jane Lee	502	Forte, Frederick F.	28
Dunlap, Frederick A.	266	Edwards, Wilma Jean	553	Evans, Joseph E.		Figueroa, Ronald E.	243	468	
Dunlap, Michael L.	552	Edwards, Wm. Norris	553	Evans, James H.	482	525		502	
Dunlap, Russell E., Jr.		Egger, Beverly	553	Evans, Michael Eugene	525	Fillyay, Richard B.	553	Forwood, Peter J.	55
Dunn, Cathy Virginia	552	Eggers, John L.	243	553		Fincher, Grover M., Jr.	553	Fosky, Peter L.	20
Dunn, Kevin Joseph	552	Eggers, Katherine C.	243	Evans, Michael Eugene	525	Fimison, David Holt	553	420	
Dunn, Wm. Acker	552	553		553		Finkelstein, George E.	502	Foster, Charles D.	55
DuPre, Charles Henry	552	Ehnat, George Donald	553	Evans, Noel David	553	Finley, Gene A. J.	482	Foster, Daniel D.	55
DuPre, Katherine L.	501	Eidson, Wesley D.	105	Evans, Paula		Finley, James A.	246	Foster, Joseph C., Jr.	55
Durant, Eddie C., Jr.	149	501		Evans, Pamela D.	502	442		Foster, James E., Jr.	15
419, 152		Eisenbrey, Ian Frazer	525	Evans, Paul Sherman	525	Finley, Janice Faye	553	502	
Durant, Robert R.	304	Eisenmann, James C.	501	Evans, Richard B.	525	Finley, Jerry Leon	525	Foster, Michael W.	55
525		Eismann, Marianne	525	Evans, Wm. Douglas	170	Finley, Margaret J.	525	Foster, Richard H., Jr.	55
Durfos, Daniel A.	238	Elder Lloyd Linwood	553	525		Finley, Wm. Gary	553	Foster, Willard R.	55
419		Eldridge, Roy C., Jr.	164	Evans, Wm. Edmund	553	Finn, Timothy P.	482	Foushee, Douglas R.	55
Durham, Donald D.	501	264, 289, 519, 525		Evans, William F., Jr.	553	Finney, Mary Jan	554	Fowler, Derrill R.	28
Durham, Laerence B.	525	Ellifson, Craig D.	553	Evans, Wallace R., III	525	Fisch, Vikary E.	502	468	
Durham, Thomas E.	482	Ellifson, Clark E.	252	Evatt, Willie T., Jr.	442	Fischetti, David C.	467	Fowler, James A.	4
Dutt, David G.	501	553		Everett, Peter Wilson	525	Fisher, Fred Ronald	554	Fowler, Johnny J., Jr.	55
Duval, Evelyn B.		Ellifson, Lawrence B.		Everette, Johnny S.	553	Fisher, Frank A.	554	Fowler, Linda S.	4
Duval, Harry S., Jr.	228	Ellenberg, John F., Jr.	153	Ewan, David Scott	553	Fisher, Lawrence J.		Fowler, Mary Ann	55
264, 525		221, 232, 495, 501		Ewan, Kenneth Marvin	525	Fisher, Wayne B.	482	Fowler, Michael H.	2
Duvall, Ernest M.	525	Ellenburg, Charles H.	105	Ewell, Robert N.	230	Fisher, Wm. Joseph, Jr.	554	502	
Duvall, Lance A.		455		442		Fitchett, Robert W.	525		
Duwel, Richard B.		Ellenburg, Marika Ann	525	Eyler, Richard Wm.	553	Fitts, Thomas M.	502	Fowler, Michael W.	55
								Fowler, Peggy G.	4

NAME	PAGE	NAME	PAGE	NAME	PAGE	NAME	PAGE	NAME	PAGE
Fowler, Ronald H.		Galloway, Raymond L.	526	Gentry, Johnny S.	503	Glenn, William K., Jr.	503	Grya, Donald Edward	
Fowler, Ronnie Wayne	554	Gambill, Thomas G.	526	Gentry, Richard H.	227	Glenn, Wadley, Raoul	555	Gray, Georgette H.	
Fowler, William E., Jr.	526	Gamble, Alex G., III	250	243, 503		Glinn, David Arkell	555	Gray, George A.	555
Fox, Arthur K.	502	468		George, Suzanne	274	Glymph, John R.	170	Gray, George Marvin	555
Fox, Cheryl Smoak	526	Gamble, Robert O		555		526		Gray, James Alton	555
Fox, James Richard	554	Gambrell, Dan Henry	554	George, William A.	253	Godbold, Asa S.	431	Gray, Jerry Carroll	527
Fox, Therodore C., III	304	Gambrell, John W.	240	468		Godbold, Eben Dudley	555	Gray, John Francis	527
468		273, 502		Georgeo, Alexandra	147	Godfrey, Daniel K.	483	Gray, Ronald Eugene	527
oxworth, Cecil E., Jr.	554	Gambrell, Margaret Y.		555		Godfrey, Moultrie R.	150	Gray, Susan, Williams	443
Foy, James R.	261	Gambrell, Robert P.	272	Georgeo, Evangeline B.	163	555		Gray, Willis Henry	
502		420		309, 442		Godsey, Charles D.	503	Grayson, Wm. James	105
Foy, Louis F., Jr.	304	Gambrell, Sherry Beth	526	Gerhold, Gary E.		Goebel, Catherine A.	443	527	
Foy, Patterson W., Jr.	554	Gambrell, William A.	502	Geronimos, Michael G.	555	Goeller, Joseph G.	526	Green, Benjamin H.	527
Fraker, John R.		Gambrell, William G.	468	Gerwig, Richard E.	555	Goff, Phillip C.	503	Green, Clarence R.	
Fraley, Delano V.	272	Gandy, Ernest Lerand	526	Gestrich Wm. J., Jr.	442	Goforth, Harry B., Jr.	431	Green, David C.	555
502		Gandy, Phillip H.	502	Gettys, Nicholas P.	503	Goforth Thomas M.	503	Green, David Leroy	555
Fralick, John D.	253	Gangemi, David J.	217	Getzen, Phillip M.	526	Golderer, Harry C., Jr.	555	Green, Jerry B.	555
468		502		Ghent, Lawrence W.	555	Goldfarb, Alan C.	503	Green, John Warren	555
Frampton, Edmund G., Jr.	289	Ganter, Willard W.		Giaimo, Robert Mario	555	Goldman, Mark Harris	151	Green, Leslie S.	527
420		Gantt, Robert D.	269	Gibbons, Ernest W.	468	170, 526		Greene, Carlton W.	555
France, Thomas N., Jr.	554	502		Gibbons, Theron L., Jr.	468	Goldstein, Lawrence O.	240	Greene, David B.	227
Franceschi, Gary	228	Gantt, Steven Amos	526	Gibert, Mary S. S.	442	483		229, 230, 443	
232, 431		Garbelman, Henry A.	218	Gibson, Carlis R.	483	Goldstein, Lewis W.	304	Greene, Edward J.	218
Francis, Jamile J., Jr.	161	278, 431		Gibson, Charles W.	503	503		503	
502		Garber, Darrell Henry	554	Gibson, Nelson K.	442	Golightly, Donald E.	431	Greene, Edward N.	555
Francis, Russell E.	420	Garces, Robert Daniel		Gibson, Phillip Gary	555	Golightly, William L.		527	
Frank, John H., III	502	Garcia, Carlos J.		Gibson, Thomas Alan	526	Goller, James R.	555	Greene, Woodrow P.	
Frank, Jeffrey W.	502	Gardner, Ashley C.	554	Gibson, Wm. Ralph	526	Golly, David Herbert	555	Greenfield, Patricia	503
Frank, Richard E.	267	Gardner, Carl Ray	554	Gibson, Wayne W.	271	443		Greening, Richard M.	
468		Gardner, Donald A.		455		Gooden, Garford, G., Jr.	174	Greenough, Susan H.	527
Frankie, Bethany S.	526	Gardner, Harry Daunn	554	Giegerich, Gary J.	503	Gooden, Jack Kelly	556	Greenwood, James M.	
Franklin, Alan R.	223	Gardner, Harrell Lee	264	Gilbert, Bob D., Jr.	526	Gooding, Charles H.	229	Greer, Gary James	
502		526		Gilbert, Harold E.	503	246, 526		Greer, James Rembert	556
Fraser, Stephen D.	502	Gardner, Katherine M.		Gilbert, Richard A., Jr.	304	Gooding, Richard W.	556	Greer, Larry E.	
Frederic, James C., Jr.		Gardner, Leland C.	468	526		Goodman, Irwin	264	Gregg, Danny Earl	556
Frederick, Wm. John	554	Gardner, Robert L.	222	Gilbert, William H., Jr.	503	503		Gregorie, Edmund B.	555
Frederiksen, John E.	188	442		Gilbert, Wm. Paul	326	Goodman, Merritt R., Jr.	503	Gregorie, Ferdinand	527
267, 468		Gardner, Richard O., Jr.	526	Gilbertson, Bruce H.	555	Goodson, Robert H., Jr.	503	Gregory, Charles R.	503
Free, Wm. Jackson	554	Gardner, Richard W.	526	Gilchrist, Wm. Poster	243	Gordon, Chester D.		Gregory, Edward Howe	503
Freeland, James R.		Garick, Richard L.	105	555		Gordon, James T., Jr.	556	240	
Freeman, Chris R.		276, 483		Gilden, John Douglas	526	Gordon, Lucille C.	309	Gregory, Wesley W., Jr.	
Freeman, Gail Scurry		Garland, Eric Koester		Giles, Joh Ashford	526	526		Gregory, William W.	230
Freeman, Harry W., Jr.		Garland, Wayne R.	502	Gill, Jo Ellen	503	Gordon, Rudolph Giles		503	
Freeman, John W.	264	Garner, Foster M.	526	Gillespie, Bruce A.	526	Gordon, Tommie Lee	555	Gresham, Warren W.	222
442		Garner, Ronald W.	230	Gillespie, William C.		Gordon, Wm. Eddie	555	503	
Freeman, Laura F.		431		Gilliam, Henry C., Jr.		Gore, Aubrey J., Jr.	105	503	
Freeman, Otis Dwain	554	Garner, Tommy Payton	554	Gilliam, H. David, Jr.	254	304, 420		Grey, Thomas Woolard	503
Freeman, Stanley Ray	526	Garnett, Stanford T.	229	274, 526		Core, Donald McCrae	555	Grieve, Thomas W., Jr.	
Freit, Edward E., Jr.	502	526		Gilliard, Benny E.	483	Gore, George A.	150	Grieson, Colin George	
Freit, Julia Melville	455	Garofalo, Joseph F.		Gilliland, Jack E., Jr.	526	152, 503		Griffin, Alan Darryl	556
Freit, Ralph W.	442	Garren, Frank G.		Gillingham, Edwin F.	555	Gore, George E., Jr.	455	Griffin, Herman O.	503
Freit, Robert D., Jr.	431	Garrett, Claude N.	442	Gilmore, John Horace	503	Goshorn, Robert D.	503	Griffin, James T.	527
Freit, Juanita K. D.	442	Garrett, Frank M., Jr.	554	Gilpin, Richard B., Jr.	503	Gott, Walter Edward	443	Griffin, Robert L., III	
Freit, Marion Edward	526	Garrett, Kirsten M.	455	Gilreath, Ann Terry	503	Gottschalk, Robert B.		Griffin, Randall P.	555
Freit, Robert Pierce	554	Garrett, Thomas A.	554	Gilreath, James F., Jr.	238	Gough, Michael R.	555	Griffin, Rajai N.	556
Freit, Rudolf O.		Garrett, Thomas G.	526	246, 503		Graab, George Allen	267	Griffith, John David	556
Freit, Rudolf O.		Garrett, Thomas Roy	276	Gilreath, Susan Jay	555	526		Griggs, James M.	556
Freit, Harriet A.	502	526		Gilstrap, Constance L.	306	503		Griggs, Howard R.	555
Freit, Martha E.	554	Garrett, William M.	554	503		Grace, Kenneth B., Jr.	443	Griggs, Wm. Michael	304
Freit, Charles R.	554	Garris, Richard M.	503	Gilstrap, David G.	555	Grace, Ronald D.		527	
Freit, Donald C., Jr.	188	Garrison, David Lee	455	Gilstrap, Oscar J.	503	Graef, Stephen Paul		555	
205, 502		Garrison, David W.	271	Gilstrap, Robert L.	555	Graham, Allison Edgar	555	503	
Freit, Daniel L.	502	555		Ginn, Wilbur N.	199	Graham, Austin R.	555	503	
Freit, Benjamin H.	554	Garrison, Frank W.	555	503		Graham, Betty Joyce	238	503	
Freit, Frederick T.	554	Garrison, Janet K.	306	Girard, Daniel M.	555	526		Grimsley, Charles T.	527
Freit, Priscilla K.		503		Gist, Robert Wylie, Jr.	555	Graham, Charles A., Jr.		Richard L.	
Freit, Charles T., Jr.	502	Garthe, James Warren	252	555		Graham, Joseph B., Jr.	431	Grissom, Alan R.	
Freit, Donald C.	267	555		Giunta, Ross Edward	555	Graham, John MacD.		Grizzle, Thomas A.	253
502		555		Gladden, William P.		Graham, Kathleen E.		468	
Freit, Elton T.	502	Gartland, Kevin H.	250	Glasgow, Charles C.	555	Graham, Michael H.	555	Grochowski, John M.	527
Freit, John B.	502	502		Glass, Ronald W.	230	Graham, Michael M.	289	Grooms, Ronald W.	527
Freit, Johnny H.	105	Garvin, Wm. Horton	526	Glazener, Gaye S.	526	Graham, Robert A.		Groover, Robert B.	
502		Gary, Albert V., Jr.	503	503		420		Groover, Steven Allen	555
Freit, John L., Jr.	304	Gary, Bobbie Lynne	555	Gleason, Delno R.	468	Graham, Richard Lee	276	Grosvenor, Richard B.	555
526		Gaskins, Jesse Henry	526	Gleaton, Cuthbert S.	158	555		Grosz, Gregory Kurt	555
Freit, Michael Henry	526	Gaskins, Richard N.	555	455		Gramling, Andrew C.	555	Grubbs, Earl H.	271
Freit, Jerry E.	526	Gassaway, Fred	146	Gleaton, Perrin T.	483	Gramling, Cynthia K.	526	483	
Freit, Mary R.	502	154, 204, 217, 238		Glen, Jonathan C.	264	526		Grubbs, John G., Jr.	273
Freit, Charles P.	554	257, 289, 420		442		Grant, Barbara A. I	420	483	
Freit, Charles P.	228	Gatch, Charles R.		Glen, Susan P.	246	Grant, Clayton		Grubbs, John R.	
502		Gatlin, Milton A.	503	310, 526		Grant, Douglas H.	563	Gruber, William C.	503
Freit, George Wm., III	554	Gault, Hugh L.	503	Glenn, Albert E., Jr.	555	Grant, Kenneth Dalton		Grundy, Edward C.	555
Freit, Richard Paul	526	Gault, John M., III	503	Glenn, Adrian J.	468	Grant, Haskell Edgar	555	Gruver, Jon Jeffrey	527
Freit, Stanley Dean	554	Gay, Alex H., III	468	Glenn, Charles Jeter	555	Grant, Jimmy Dale	555	Gruwell, Jeffrey M.	527
Freit, George W.	502	Gay, Ben A.		Glenn, Edith Anne	555	Grant, Joseph R.	555	Guerrero, Robert M.	443
Freit, William Henry	262	Gay, DAViD N.	210	Glenn, Janet Bowman	555	Grant, Larry F.	483	Guerry, John Calhoun	527
Freit, Thomas K., Jr.	502	253, 468		Glenn, Jerry C.	420	Grant, Phillip H.	443	Guest, Charles L.	468
502		Gaydon, Douglas M.		Glenn, James Nelson	555	Grant, Terry Gene	555	Guest, John Frank	527
Freit, Stephen E.	554	Geddings, Donald S.	555	Glenn, John W.	503	Grantham, Herbert	555	Guilloit, Edgar Raoul	
Freit, Cheryl R.	508	Geddis, William R.		Glenn, Lillian Brown	555	Grant, Walter Timothy	555	Guillette, James A., III	503
Freit, Eileen B.	455	Geeslin, John Warren	555	Glenn, Ronald E.	555	Graves, Alfred A., Jr.	526	Gully, James H.	556
Freit, Frank P.		Geisel, Paul Thomas	281	555		Graves, John Herbert		556	
Freit, Patsy I.	431	555		Glenn, Robert M., Jr.	468	Gray, Asa M.	555	556	
Freit, David R.	554	Gentry, Curtis Cecil	555	Glenn, Samuel A.	503			Gunnels, Dan K.	105

NAME	PAGE	NAME	PAGE	NAME	PAGE	NAME	PAGE	NAME	PAGE
Gunter, Barbara Ann	556	Hanzel, John F.	556	Hartzog, Sherry Lee	557	Henderson, Richard C.	528	Hinson, Joseph T., Jr.	443
Gunter, Robert B., Jr.	503	Harbin, Charles M.	253	Harvey, Aaron	278	Henderson, Robert R.	248	Hinson, Stephen L.	105
Guthrie, Helen Carol		504		527		469		504	
Haarsgaard, Robert E.	527	Harbort, Hugh V.	504	Harvey, Alton Lester	557	Henderson, Ronald T.	557	Hinson, William R.	
Haas, John Michael	556	Harchetts, Michael J.	527	Harvey, Bruce Randall	105	Henderson, Thomas R.	528	Hinton, Rodger F.	557
Hadden, Larry Earle	556	Hardaway, Caroline C	504	527		Henderson, Van Lloyd	528	Hipp, Charles R., Jr.	504
Haddock, Arthur Lee	556	Hardaway, Robert W.	556	Harvey, Harlock W., III	469	Henderson, Wm Steve	557	Hipp, Tommy C.	431
Haddock, Richard B.	527	Hardee, Gene Eldred	556	Haselden, Alfred	557	Hendricks, George B.	557	Hiser, Frederick L, Jr.	105
Haddon, Alecia Ann	556	Hardee, William P.	227	Haselden, Emory D.	443	Hendricks, James R., Jr.	204		
Hadden, Alice Marie	556	Hardie, Wade	504	Hash, Thomas F.	504	229, 230, 234, 250,	469	Hixon, George C., Jr.	469
Haden, Glen S.	503	Hardigree, Foster S.	276	Hass, Jane Watson	164	Hendricks, Phil Lamar	557	Hixson, Stephen L.	504
Haeblerle, Carl E., III	527	483		310, 528		Hendricks, Robert V.	557	Hlub, Paul F., Jr.	281
Haene, Thomas Walter	527	Hardin, David L.	504	Hasselback, Robert H.	557	Hendricks, Stephen E.	222		
Hager, Ira V.	502	Hardin, Donald Steve	556	Hasskamp, Wm Hartman	557			Hoag, John R.	155
Hager, Richard A., II	527	Hardin, Ian Russell	556	431		Hendrix, Charles M.	274	202, 221, 233, 443	
Hagood, George B., III	556	Hardin, Ferris H.	527	Hastings, Michael R.	528	281, 557		Hobbs, Allen M.	
Hahn, Henry T.	261, 503	Harding, Gregory Lynn	527	Hasty, Leonard J., Jr.	528	Hendrix, James David	241	Hobbs, Curtis Leslie	557
Haigler, Herbert H.	272	Hardister, Charles D.	458	Hasty, Stephen Thomas	528	557		Hobbs, Oswald T., Jr.	151
556		Hardwick, Carson V.	465	Hatchell, Charles D.	528	Hendrix, Leon J., Jr.	528	264, 528	
Haile, Linda Jennifer	527	Hardy, Haskell David	527	Hatchell, Rodger F.	229	Hendrix, Ralph McC.	528	Hockenberry, Mary L.	260
Hair, Carl M., Jr.	527	Hargrove, Reginald G.	289	528		Hendrix, William J.		Hodge, Jerry W.	558
Hair, Jay D.	202	504		Hathazy, Ronald J.	504	Hendrix, William T., Jr.	254	Hodges, Allen Hardy	170
221, 289		Hargrove, Thomas H.	556	Hauseman, David N.	504	557		171, 218, 528	
Hair, Oleta, Bigbie	527	Harkins, Daniel F.	527	Haw, Elizabeth M.	504	Henkel, Richard Ellis	420	Hodges, Joseph P., Jr.	528
Haire, Dennis Warren	253	Harley, James H.	504	Haw, Larry S., Jr.	557	Henley, George C.	246	Hodgson, Elizabeth W.	
527		Harmon, Frances N.	504	Hawkins, Ethel J.	557	Henne, Edward C., Jr.	469	Hodgson, Joseph R., Jr.	152
Hairston, Norma J.	443	Harmon, Jerel Dean	261	528		Henning, Robert A.	250	Hoefler, Joel M.	558
Halberg, Michael R.	503	556		Hawkins, Frank G.	528	504		Hoffman, Sara Ann	558
Haledjian, Dean A.	105	Harmon, Leon Carroll	556	Hawkins, Hellen F.	504	Henriksen, Forrest A.	557	Hoffman, Van B.	258
Hall, Archibald Bruce	503	Harness, Connie Clyde	556	Hawkins, Lola Head	528	Henrikson, Stephen B.	557	420	
Hall, David Fogg, Jr.	556	Harper, Bernard Caleb	556	Hawkins, Margaret L.	528	Henrikson, Thomas A.	528	Hoffmeyer, George H. T.	504
Hall, David Newberry	556	Harper, Donald A.	483	Hawkins, Philip Lane	528	Henry, Dale Ronald	557	Hoffmeyer, Louis Y.	528
Hall, Harriet Ann	556	Harper, Hayne P.	527	Hawkins, Patrick Ryan	443	Henry, Dicksey S.	557	Hogan, Curtis S., Jr.	558
Hall, Harry Vern	527	Harper, Lawrence O.	556	Hawkins, Sandra Lou	557	Hensel, John L., Jr.	557	Hogan, David Wayne	558
Hall, James Edwin	556	Harper, Rebecca H.	260	Hawkins, William C., Jr.	455	Henson, Carl Edwin	557	Hogg, Ronald J.	504
Hall, Kenneth E.	527	Harper, Stiles Mikell	420	Hawthorne, Jeffrey L.	504	Herbster, Paul F., Jr.	528	Holbrook, David M.	261
Hall, Larry Lionell	170	Harpoottian, Richard	170	Hay, James H.	267	Herlong, Dan Michael	557	304	
527		171, 281, 527		528		Herndon, Samuel Leroy	528	Holcombe, Claude Delk	558
Hall, Roger O.	468	Harrell, Frances M.	170	Hayden, Wm Henry	557	Heron, William M.	528	Holcombe, James O.	504
Hall, Thomas E.	218	556		Hayes, Barbara J.	310	Herrin, Ronald T.	229	Holcombe, James Roy	504
483		Harrell, Joe Selvin	556	Hayes, Joseph Trus	557	Herrington, Edwin F.	528	528	
Hall, Tommy M.	503	Harrell, Kathy Gail	443	Hayes, Kenneth Bruce	528	528		Holcombe, Perry Dean	528
Hall, Wm. Allen	556	Harrell, Morgan R.	527	Hayes, Linda Elaine	557	Herron, Howard M.	246	Holcombe, Susan G.	558
Hall, Wm. Preston	556	Harrell, Raymond D.	556	Hayes, Lera Olivia	557	279, 504		Holden, Sandra Alicia	147
Hall, Wm. Woodward, Jr.	503	Harrelson, Louie Wm.	105	Hayes, Mary Alice J.	557			558	
Hallman, Beaufort C.	503	527		Hayes, Michael A.	105	Hershberger, Ray M.	528	Holden, Wm Lee, Jr.	558
Hallman, Velma Ann	556	Harrelson, Thomas O.	226	Hayes, Roger D.	455	Hertz, Bruce D.	504	Holder, William D.	246
Haltiwanger, Dennis N.	503	Harrington, Rudolph C.	264, 504	455		Hesse, Gordon L.	504	469	
Hambright, Joe L., Jr.	527	264, 504		Hayes, Rueben K.	246	Hester, John David	557	Holladay, Charles H.	226
Hambright, Robert B.	253	Harris, Christopher P.	527	Hayes, Stephen J.	528	Hester, Milton Steven	557	504	
503		Harris, David C.	504	Hayes, Terry Ann	469	Heverley, Robert Linn	528	Holland, Charles R.	504
Hamer, James Michael	556	Harris, David C.	504	Hayes, Thomas R.	469	Heyn, Christopher D.	557	Holland, Edward J., Jr.	528
Hamilton, Eugene R.	527	Harris, Eddie Jeanne	253	Haythorne, Douglas K.	504	Heyward, James E., Jr.	504	Holland, Lyman L.	504
Hamilton, Norman B.	556	Harris, Howard Roy	556	Haywood, Jamie L.	274	Hiatt, Alan Berry	504	Holland, Max G.	504
Hamilton, William M.	503	Harris, James W., Jr.	556	557		Hickman, Darryl Ross	557	Holland, William R.	420
Hammond, Jacqueline C.	556	Harris, Myra Dale	556	Hazelwood, Rober M.	483	Hicks, Donald C.	557	Holliday, William R.	528
Hammond, James H.	420	Harris, Michael P.	151	Head, Ernest Franklin	557	Hicks, Danny Oscar	557	Holle, Wm Frederick	528
Hammond, Wm. Huff	556	Harris, Robert Arthur	232, 527	Head, James D., III	504	Hicks, Lewis W.	455	Holleman, Laurie Anne	283
Hammrick, John M., Jr.	556	232, 527		Heath, Richard E., Jr.	264	Hicks, Nancy L.	557	558	
Han, Julie	556	Harris, Robert H., Jr.	84	443		Hicks, Ransom J.	248	Holliday, David M.	558
Hanahan, James Ross	556	Harrison, Charles W.	556	Heath, Wayne H.	304	Higgins, Donald H.	557	Holliday, Edward P.	504
Hancock, Elizabeth C.	253	Harrison, George M.	281	Heath, Wm Michael	557	Higgins, Eugene F.	557	Holliday, Elaine R.	504
Hancock, Marion E. II	468	556		Heaton, Malcolm E.	557	Hightower, John D., Jr.	528	Hollister, Wm S., Jr.	504
Hancock, Pelham	306	Harrison, Harold H., Jr.	483	Heck, Charles C.	557	Hightower, Judson R.	557	Hollister, John W., III	528
527		Harritos, Harry C.	431	Heffner, Danny Earl	557	Hildebrand, Wm Guy	557	Holloway, David A.	558
Hancock, Walter A., Jr.	556	Harrower, Jack S.	149	Heffner, Michael T.	557	Hill, Christopher C.	455	Holloway, Lee Otis	528
Hand, George E.	256	152, 155, 186, 221		Hefner, Larry D.	557	Hill, David R.	455	Holman, David D.	150
Handegan, Eugene T.	420	233, 253, 468		Heggoel, Susan Dale	242	Hill, Donald R.	528	264, 504	
Handy, Donald Ray	242	557		557		Hill, Garth Lee, Jr.	504	Holman, Frank K., III	504
527		Harrower, Steven J.	557	Hehn, Jonathan Marcus	557	Hill, Gary M.	504	Holman, James R.	504
Hane, Artemas P., Jr.	420	Harry, Billie Ann	527	Heins, August Erwin	557	Hill, Gerald William	528	Holmes, Billy Joe	558
Hanes, Clyde W., Jr.	420	Harry, Oscar J.	455	Hentz, Keith F.	504	Hill, Joseph Eugene	557	Holmes, Christopher	558
Haney, Donald L.	556	455		Helfer, Erika A.	504	Hills, James M., Jr.	528	Holmes, Charles M.	528
Haney, James T.	556	Hart, Henry Grady, Jr.	527	Heller, Donald R.	504	Hill, James R., Jr.	528	Holmes, Danny D.	277
Haney, Mary Trout	504	Hart, Larry C.	468	Heller, Patricia A.	504	Hill, Thomas M.	528	Holmes, David M.	558
Hanks, Sidney I., III	556	Hart, Martha Elaine	306	Hellwig, Ellen P.	504	Hilley, John Robert	528	558	
Hanks, Robert Lee	527	Hart, Richard M.	557	Helms, James Mark	528	Hillyer, Michael J.	469	Holmes, Stewart M.	304
Hanna, Gail Louise	527	Hart, Sandra L.	504	Helms, James W., Jr.	528	Hiltsman, David L.	420	Holmes, Velda C.	558
Hanna, Kathryn S.	309	Harte, Suzanne E.	527	Helms, Richard Joe	557	Hiltsman, George B.	420	Holst, Leon T., Jr.	558
443		Harter, Joan Dianne	527	Helsing, Erick R.	557	Himmel, Ronald Gene	557	Holstein, Thomas D.	272
Hanna, Richard Wayne	264	Hartley, John D.	161	Hempfill, John A.	431	Hind, John K.	224	528	
527		431		Hempfill, James C., IV	528	Hindman, Donald L.	225	504	
Hannah, Benjamin T., Jr.	527	Hartley, Robert Mann	267	Henderson, Cheryl E.	528	Hindman, Joan Maureen	310	Holton, Mary S.	281
Hannah, James W.	246	527		Henderson, C. Warren	528	528		504	
504		Hartline, Charles R.	527	Henderson, Donald C.	443	Hines, Kenneth F.	504	Hood, James D.	504
Hansen, David M.	218	Hartling, Edward Wm.	527	Henderson, James A.	527	Hinkel, Dale Owen	528	Hood, Patricia L.	558
504		455		528		Hinson, Albert A.	262	Hood, Wm David	558
		Hartnett, John F.	271	Henderson, Jas Eldon	224	456		Hook, Charles R.	105
		455		Henderson, Lykes S., Jr.	224	187, 504		443	
		Hartzler, Mary Lenor	557	527		Hinson, Clinton R.	105		
		Hartzog, James V.	557	Henderson, Leonard T.	528	Hinson, James R.		Hooks, Robert B., Jr.	528
								Hooper, George Lee	558

NAME	PAGE	NAME	PAGE	NAME	PAGE	NAME	PAGE	NAME	PAGE
Hope, Robert E., Jr.	279	Hughes, William M.	505	Jackson, Glen John	505	Jeter, Dexter G., III	281	Jones, Kenneth H.	505
504	Hughes, Warden W.	529	Jackson, Herman B., Jr.	505	559	Jones, Kenneth Miley	559	Jones, Kenneth Miley	559
Hopkins, John G., Jr.	558	Hughey, Marlene T.	529	Jackson, Harold D., Jr.	484	Jeter, Sheldon M.	229	Jones, Kathleen S.	529
Hopper, Henry Lee	558	Hughey, Parris M.		Jackson, James F.	250	234, 469	Jones, Lennox K.	559	
Hopper, Horace R.	431	Hughey, Ronald D.	208	469	Johns, Douglas C.	505	Jones, Minnie Clarice	529	
Hopper, Junius S.	528	224, 277		Jackson, Jack J.	105	505	Jones, Mabelle C.	431	
Horne, Daniel Cletus	262			233, 456	105	Johns, James A., III	505	Jones, Marilyn J.	164
528	Hull, Kenneth Ray	558	Jackson, Jackie L.	105	Johns, Albert W.	529	Jones, Michael Keith	529	
Horne, Eleanor Diane	528	Humberd, David S.	505	Jackson, Leland A.	558	Johns, Conor D.	158	Jones, Martinza L.	309
Horres, John Jacob	274	Humphrey, Charles D.		Jackson, Philip W.	558	Johns, Charles R.	505		
558	Humphrey, Charles H.		Jackson, Ruth Dunlap		505	Johns, Danie A.	277	Jones, Michael R.	529
Horres, Donald James	558	Humphrey, Kenneth A.	227	Jackson, Robert Nash	529	505	559	Jones, Mary S.	506
Horton, John A., III	223	264, 505		Jackson, Ryan T., III	105	559	505	Jones, Peggy A.	105
Horton, John C.	230, 504	Humphries, Morgan R.	558	505	Johns, Don K.	505	247	Jones, Roy A.	506
Horton, Michael Lee	246	Hunnicut, Helen M.	505	Jackson, Sallie M.	310	Johns, Daniel R.	247	506	
528	Hunnicut, Michael D.	558	431	Jackson, Sammy S.		Johns, Gary M.	247	Jones, Robert Loie	506
Horton, Paul M.	420	Hunt, Daniel Edward	263	Jackson, Thomas C.	505	505	248	Jones, Richard M., Jr.	279
Horton, Roy Ernest	247	Hunt, Daniel H.	152	Jackson, Terry L.	444	Johns, Herbert A., Jr.	248	Jones, Rudolph M., Jr.	469
528	Hunt, Irving Wm., III	150	Jackson, William E., Jr.	421	253, 469	253	Jones, Robert S.	529	
Hostetler, John H.	105	152, 558		Jackson, William T.	484	305, 505	Jones, Raymont Wm. Jr.	444	
456	Hunt, John Geoffrey	264	Jacobs, Glenn K.		Johns, Harold L.	529	Jones, Ronald W.	484	
Hotinger, Suzanne	309	529	Jacobs, Joseph S.	250	305, 505	529	Jones, Stephen Andrew	559	
528	Hunt, Robert T., Jr.	558	469	Jacobs, Thomas Lee	529	505	Jones, Steve L.	289	
Houck, Bates Riley	528	Hunter, Carrell A.	281	Jacobs, Wm Plumer, Jr.	247	529	Jones, Tony A.	506	
Houck, Charles H.	504	309, 505		529	505	105	Jones, Taylor Bowman	506	
Houck, Sanford, Jr.	456	Hunter, Charles W.	505	Jacques, John D.	505	529	Jones, Thomas L.	506	
Houseman, Robert W.	528	Hunter, David F.	529	Jager, Charles W.	469	529	Jones, Thomas Robert	559	
Houston, Charles I., Jr.	504	Hunter, George D., Jr.	420	Jain, Ramesh Chander		529	Jones, Theodore E.	469	
Houston, Terry D.	504	Hunter, Georgia Ellis	558	James, Dennis W.		558	Jordan, Clifton K.	529	
Houx, Phyllis Irene	528	Hunter, Harold H., Jr.	558	James, Frances C.		558	Jordan, James Carl	559	
Howard, Beverly E., Jr.	528	Hunter, Jane G.	505	James, Harold Senn	558	558	Jordan, John D.	506	
Howard, Charles R., Jr.	558	Hunter, Joseph J., III	505	James, Joseph D.	559	529	Jordan, James Edward	530	
Howard, Debby Ann	528	Hunter, Jack L.	271	James, John Charles	529	505	Jordan, Joseph W.	244	
Howard, Harry H., III	277	Hunter, Joseph S.	420	James, Larry Clifford	267	529	Jordan, Kenneth F.	559	
Howard, Michael R.	558	Hunter, James T.	267	529	James, Richard D.	505	Jordan, Lewis Albert	559	
Howard, Norman A.	504	Huntley, Patrick W.	505	529	James, Ronald D.	505	Jordan, Larry Vernon	530	
Howard, Stephen G.	459	Hurley, Hugh Edward		529	James, Sylvia Anne	559	Jordan, Robert M.	150	
Howard, Walter T.	464	Hurley, Noel McKay		529	James, William J.	484	484	Jordan, William F.	506
Howell, George D.	504	Hurray, Robert Henry	529	Jameson, Henry R.	244	529	Jordan, William H.	305	
Howell, John R., Jr.	504	Hursey, Joh E.	469	529	Jamison, Ellis M., Jr.	559	530	Jordan, Wm. Lamar	559
Howell, William H.	505	Hursey, Robert B.	529	529	Jamison, Robert E.	529	559	Josey, John Wesley	559
Hoves, Howard R.	505	Hurst, James C., Jr.	558	Jamison, Robert G.	105	529	Jowers, James C., Jr.	267	
Howle, Calvin Tycho	558	Jurt, Alvin Judson	558	529	Jamison, Richard M.	529	506	Joye, Dennis L.	506
Hubbard, Greer C.	528	Hustler, George Lloyd	558	529	Jamison, Thomas S., III	559	444	Joye, Harry A., Jr.	470
Hubbard, Julius C., III	218	Hutcherson, Aaron A.		529	Janas, Teddee Laura	529	559	Jumper, Billy C., Jr.	530
505	Hutcherson, Edward T.	181	Hutcherson, Stephen F.		Jay, John Henry	559	529	Jumper, Philip H.	559
Hubbard, H. Susan	147	Hutchinson, Stephen F.	181	Hutto, David Ruppia	529	Jaynes, John Robert	529	Jurecek, Harvey	
223, 558	529	529	Hutto, Martin H.	456	Jebaily, Gerard C.	218	469	Justis, Robert C., Jr.	470
Hubbard, Stuart Jay	558	Hutto, Roger O.	505	456	Jeffcoat, Gail D.	559	506	Kaba, Richard A.	227
Huckabay, David A.	272	Hutto, Wilburn L., Jr.	505	484	Jeffcoat, John L., Jr.	224	506	Kahler, Cynthia R.	530
420	Hyatt, Gregory S.	505	Hyatt, Lonnie R.	558	484	Johnstone, Alan	505	Kahler, Donald S., Jr.	506
Huckaby, Charles B.	250	Hyatt, Pamela Jill	558	484	Jolley, Roger D.	505	505	Kahler, Martha L.	559
505	Hyatt, William A.	248	Hyden, John William	558	Jolly, Albert B., Jr.	469	505	Kahrs, Wm. Henry	530
Huckaby, James W.	505	Hyder, Alexandra C.	260	558	Jolly, Robert Henry	529	529	Kalley, Bruce L.	484
Hudgens, Anna Ruth	274	558	Hyder, Toy Wayne	505	Jones, Barry Neil	559	559	Kambhu, Kawi	
558	Hyman, Earl L.	456	456	505	Jones, Casey Bartlett	529	559	Kambhu, Patsy S.	444
Hudgens, Barbara Ann	505	Ibrahim, Ibrahim M.		529	Jones, Carl H., III	505	505	Kamen, Ian Bradley	559
Hudgens, James M.	456	Illman, Barry L.		529	Jones, Clyde H., Jr.	505	505	Kammoun, George Jirji	506
456	Inabinet, Andrew P.	456	Indyk, Gary S.	505	229, 247	529	Kane, Richard Thomas	506	
Hudgins, Thomas E.	558	456	456	Jenkins, Arthur C., III	431	529	Kania, Francis E.	559	
Hudson, Calvin L.	529	456	456	Jenkins, Arcada F.	505	559	Kapelis, Lia		
Hudson, Larry Paul	306	456	456	Jenkins, Arthur W.	505	421	Kapp, Richard Henry	530	
443	456	456	456	Jenkins, Bruce Wm	559	559	Karesh, Stephen M.		
Hudson, Mark Richards	529	456	456	Jenkins, Carlton E.	306	529	Karesh, Sara Rachel	530	
Hudson, Richard H.	505	456	456	Jenkins, Guy Arvin	267	505	Karlton, Julia Ann		
Huey, Cleveland A.	505	456	456	529	Jones, Douglas W.	505	Karpik Wm. Richard	559	
Huey, Cecil O., Jr.	421	456	456	529	Jones, Evander S.	505	Kasha, Michael C.	456	
Huff, David E.	505	456	456	529	Jones, Gregory Alan	153	Kaskin, David E.	559	
Huff, James D., Jr.	505	456	456	529	559	279	Katz, Neil F.		
Huff, James Wallace	529	456	456	529	Jones, George Leslie	529	530	Katzen, Marvin Leon	218
Huff, Randolph B.	529	456	456	529	529	559	Kaulakis, Robert B.	149	
Huff, Raymond T.	529	456	456	529	Jones, George Tripp	529	151, 172, 444		
Huffman, James R.	505	456	456	529	Jones, Homer Earl, Jr.	529		Kauric, William B.	431
Huffman, Larry Ronald	505	456	456	529	Jones, Howard M.	505		Kauserd, John P., III	530
Huffstetler, Curtis S.	274	456	456	529	505	529	484	Kavan, Clifford B.	218
505	456	456	456	529	Jones, Howard T.	559			
Hughes, Charles W.	281	456	456	529	Jones, John Boyce	559		Kay, David Lee	530
558	456	456	456	529	Jones, Joseph C.	529		Kay, Harold B., Jr.	559
Hughes, Hugh L.	420	456	456	529	Jones, John D.	559		Kaylor, Hal Michael	305
Hughes, Larry Bruce	529	456	456	529	Jones, Joe Frank	559		530	
Hughes, Buddy L.	217	456	456	529	Jones, Joe Kenneth	559		Kearse, Sidney Martin	530
238, 261, 420	558	456	456	529	Jones, Janie Pearl	505		Kee, Margaret E.	559
558	456	456	456	529	Jones, John R.	459		Keels, Thomas D., Jr.	559
Hughes, Edward M.	243	456	456	529	258	505			
443	456	456	456	529	Jones, James W., Jr.	505			
Hughes, John C.	558	456	456	529					
Hughes, Jerry Wayne	528	456	456	529					
Hughes, Mary C.	558	456	456	529					
Hughes, Randy P.	558	456	456	529					
Hughes, Russell R.		456	456	529					

NAME	PAGE	NAME	PAGE	NAME	PAGE	NAME	PAGE	NAME	PAGE
Keels, Washington R.	506	Kinghorn, Edward T.	530	Kuester, Alan Willis	262	Laurey, Frances Lynn	560	Lewis, Archie J., III	217
Keeney, Bradford L.	281	Kinghorn, James B., Jr	506	506		Lauro, James D.	531	421	
559		Kingsmore, Terry A.	226	Kuester, Steven Glen	530	Lavender, Elaine B.	506	Lewis, Clyde L.	
Keese, Crawford M.	506	Kinkaid, Donald E.	218	Kuhn, Frank X. III	444	Lavender, Richard L.	506	Lewis, Dodge P.	531
Keese, Deryl C.	421	Kinsey, Horace D.	530	Kuisma, Linda Ruth	275, 530	Lavker, Robert M.	267	Lewis, John E., Jr.	561
Keeter, Wm. Halbert, Jr.	269	530		Kunz, Ralph Barber	247	Law, Donald McD., Jr.	531	Lewis, John G.	561
530		Kirby, James R.	506	530		Law, Philip E.	287	Lewis, Martin Boyd	561
Kelaidis, Nicholas	559	Kirby, Robert Walker	506	530		506		Lewis, Peter L.	485
Kellahan, William N.	506	Kirby, William H., Jr.	506	Kutchers, Alexander J.	530	Lawhon, Don Eugene, Jr.	560	Lewis, Robert D.	561
Kellahan, Warren V.	251	Kirkland, Leland R., Jr.	192	Kutschenreuter, C. S.	530	Lawhon, Kenneth Lee	560	Lewter, Steve Jay	561
559		Kirkland, Margaret N.	560	Kutzleb, Richard S.	530	Lawlor, Leslie M.	506	Leyh, Joseph C., Jr.	507
Kellam, Wm. Frank	240	560		Kytte, Sandra G.	530	Lawrence, Elaine J.	170	Lhotsky, Joseph M.	105
559		Kirkpatrick, Kenneth	506			531		507	
Keller, Isaac L.	506	Kirkpatrick, William	506	Labbe, Leonder	530	Lawrence, Kathleen E.	444	Liao, Nan Senn	
Kellett, Fred, Jr.	559	Kish, Alex Joseph	253	Lacey, Ronald N.	271	Lawson, Larry Lester	105	Liao, Sheong Sang	
Kellett, James P., IV	559	Kiskel, Keith J.	253	456		531		Libby, Allan Winfield	189
Kellett, Stanley R.	181	279, 506		Lacher, William L.	456	Lawson, Terry M.	247	190, 531	
444		Kissam, William T.	105	Ladd, Linda J.	530	531		Libby, Carl E.	444
Kelley, Charles A.	559	262, 456		Laden, Gary James	530	Lawton, Francis A.	560	Liberatore, Frank P.	105
Kelley, Charles F.	105	Kitchens, Ronald D.	105	Ladewig, David G.	560	Lawton, Francis A., Jr.	506	456	
233, 444		456		Lafleur, Karen M.	530	Lawton, John G.	506	Liberty, Donald J.	507
Kelley, Ivan F., III	456	Klahre, Thomas H.	530	Lafore, Robert L.	530	Lawton, James M.	202	Lide, Edgar Dargan	561
Kelley, Jerry Lamar	530	Klawitter, Jerome J.	530	Lafoy, John B.	432	269, 281, 444		Lidsky, Arthur J.	432
Kelley, James Manly	530	Klebe, E. Carlton	530	Lage, Bruce Trent	560	Lawton, Marion R.	531	Lillis, Gary Alan	254
Kelley, Wayne C.	530	Klein, Carol Lee	456	Lagrone, Arthur W., Jr.	277	560		531	
Kelley, Willie J., Jr.	559	Klein, Violet Scott	456	305, 485		560		Limbaugh, Douglas E.	531
Kelly, Gary Leroy	559	Klemett, Ted M.	560	Laitala, Evron M.	506	Lawyer, Charles A.	506	Lin, Chung Chuan	
Kelly, Joseph W., Jr.	226	Klinck, Susan E.	306	Lake, Kenneth Wm.	530	Lay, Clarence W.	560	Linder, Fred K.	485
530		530		Lake, Michael A.	247	Layton, Richard P.	531	Linder, Virgil F., Jr.	456
Kelly, Karen E.	506	Kline, Stephen W.	560	506		Lazar, Stephen M.	560	Lindfors, Ralph F.	507
Kelly, Katherine F.	105	Klintonworth, John L.	506	Lake, Nancy L.	560	Leach, Alvin A.	531	Lindler, Arthur B., III	561
Kelly, Mark E.	506	Kloba, Anthony A.	530	Lake, Robert J.	506	Leach, Barry D.	560	Lindsay, John C., Jr.	561
506		Klosky, James M.	530	Lalor, Keith Allen	560	Leard, Wm Gary	560	Lindsay, Susan	507
Kelly, Rodney Alvin	530	Klugh, Thomas S., Jr.	506	Lam, Carlos F., Jr.	560	Leaman, Marshall A., Jr.	560	Lindsey, Donald R.	561
Kelly, Robert George	530	Knechts, John F.	421	Lam, Chan Fun	530	Leard, Bobbie R.	531	Lindsey, James M., Jr.	531
Kelly, William D., Jr.	432	Knece, John E.	530	Lam, Ruth Lee	560	Leary, fuy Bernard	229	Lindsey, Kenneth Lane	507
Kelsey, James Patrick	559	Knight, Franklin Neal	485	Lamar, Ralph Dixon	530	Lease, Lynn R.	230, 234, 470	Lindstrom, Wm Alfred	432
Kemmerlin, Thomas L.	431	Knight, George J., Jr.	560	Lamb, Robert Marshall	190	230, 234, 470		Lineberger, John M., Jr.	432
Kendall, Larry R.	530	Knight, James Alton	235	Lambert, Dorothy Lee	444	Lambert, Edythe R.	530	Liner, Gaines H.	531
Kennedy, Charles D.	530	Knight, James M.	421	Lambert, Frank L., III	444	Lambert, Linda C.	267	Linger, Norman H.	531
Kennedy, Charles E., II	506	Knight, John Richard	530	Lambert, Linda C.	444	470		Link, George Gregory	531
Kennedy, Donald R.	261	Knight, Lora K.	560	Lampross, James J.	530	Lee, Cheryl L.	531	Linke, Ray E.	189
Kennedy, Harold Mack	530	Knight, Larry R.	506	Lancianese, Joan E.	306	Lee, Charles R.	560	507	
Kennedy, Wm. J., III	484	Knight, Margaret Ann	506	456		Lee, Franklin Carver	560	Linthicum, Bruce T.	507
Kennette, Samuel D.	506	Knight, Mary Ellen	560	Land, Kenneth S.	506	Lee, Han C.	560	Liphard, Robert E.	507
Kent, Richard P.	444	Knight, Mary Jo Anne	485	Landers, David M.	506	Lee, James Austin	560	Lippi, Torre John	561
Kenyon, David C.	444	Knight, Odious O., Jr.	560	Landers, Janice M.	530	Lee, J. Keith	560	Lipscomb, Michael S.	485
Kerrigan, Richard C.	221	Knight, Stephen J., Jr.	444	Landrum, Richard V.	560	Lee, Larry Edward	560	Lipscomb, Robert L.	251
Kerry, Sidney P., Jr.	229, 230, 266, 470	Knighton, Benj. L., Jr.	267	Lane, Gryson P.	444	Lee, Larry W.	209	531	
530		Knoerr, Robert Arnold	530	470		470		Liskey, James David	561
Kessler, Milnor P., Jr.	560	530		Lane, Tommy P., Jr.	560	Lee, Robert Earle	531	Little, Allan B., Jr.	258
Kester, Ann Elliott	253	Knowles, Robert B.	530	Laney, Charlie Scott	560	Lee, Richard Foul	531	421	
Key, Bobby Nathan	530	Knowles, Rupert G., Jr.	444	Laney, John Wilson	530	Lee, Robert Pual	560	Little, David D., Jr.	248
530		Knowles, Robert R.	560	Laney, Thomas B., Jr	530	Lee, Stan Ronald	560	470	
Keys, Kathryn Ellen	560	560		Lanford, Bobby L.	506	Lee, Thomas B.	506	Little, Kaye S.	
Keys, Larry M.	105	Knowles, William T.	208	Lanford, John T., II	531	Lee, Thomas Daren	506	Little, Robert L.	258
456		470		Lanford, Lewis Keith	531	Lee, Tyre D., Jr.	444	421	
Kilby, Richard E.	530	Knoy, Kathryn W.	192	Langford, Marian E.	560	Lee, Terry L.	506	Little, Sue Ann P.	
Kimbrell, Custis C.	421	223, 560		Langford, William D.	485	Lee, Wm Kenneth	560	Little, Thomas P.	531
Kimball, John Michael	560	Knudson, Donlad B., Jr.	247	Langley, Douglas B.	560	Leeke, Thomas Terrell	531	Littlejohn, David G.	171
Kimbrell, William D.	560	506		Langley, Edward B.	560	Legnetti, Philip J.	560	561	
Kimes, Delores A.	506	Knust, Jac Edward	530	Langley, Harry C.	530	Legrand, Jack A., Jr.	506	Littlejohn, Doris M.	
Kinard, Hubert Ira	561	Knust, Kenard M.	218	Langley, Larry C.	421	Lehecka, Charlotte F.	506	Littlejohn, Frances W.	
560		506		Langley, Leon H., Jr.	531	Lehecka, John A.	272	Littlejohn, Herbert T.	229
Kinard, James Ira	530	Kobs, Leo Joseph	560	Langley, Roger N.	531	421		230, 444	
Kinder, Harvey J.	506	Koch, John D.	258	Langley, Thomas K.	506	Lehmann, James Arnold	531	Littlejohn, Jesse B.	531
King, Diana Runkle	444	421		Lanham, Linda Jean	233	Lehotsky, Paul E.	271	Livingston, John A.	507
King, Donnie R.	444	Koczan, David Alan	560	Lanier, Bruce N., Jr.	485	456		Livingston, James V.	531
King, Francis M., Jr.	253	Koger, Robert M., Jr.	485	485		Leininger, Theodore	560	Livingston, Whitner K.	305
470		Kohl, James Douglas	560	Lank, David James	171	Leith, Robert Bruce	560	Lloyd, Robert A., Jr.	
King, Francis W.	530	Koib, R. Frank	263	560		Lelnad, Thomas M.	561	Lockaby, Charles Wm	561
King, Grady A., Jr.	105	281, 485		Lankford, Francis W.	531	Lemacks, John Carroll	561	Lockaby, Frances H.	
King, Jack Herbert	530	Koon, Jimmy Dale	560	Lapin, Jeffrey J.	145	Lemacks, Robert E.	367	Locke, William C., Jr.	507
530		Koretz, Barry R.	432	152, 153, 227, 506		507		Lockery, James E., Jr.	531
King, Jo Jewell	530	Kormanicki, David Wm.	105	456		Lemire, Joseph W., Jr.	531	Locklair, Michael L.	105
King, James Melton	506	530		Laroche, Evans A., Jr.	225	Len, James C.	432	507	
King, James Michael	530	Kornegay, Billy H.	560	242, 470		Lenhardt, Robert Cody	531	Lockwood, Dennis H.	267
King, Kenneth Vinton	560	Koss, David Michael	560	Laroche, Edward B., Jr.	203	Lentz, H. Donniss	531	531	
King, Lloyd Giovan, Jr.	560	Kossler, Judith Ann	159	224, 277, 485		Leonard, Michael W.	258	421	
King, M. Dalrymple	560	Kostyra, Frank	258, 421	Laroche, Julius M.	506	421		Leonard, Thomas F.	531
King, Michael Edwin	444	506		Laroche, Micah J., III	506	Lesemann, Lawrence Wm.	561	Leseman, William E.	507
King, Mary Sojourner	530	Kowalski, Larry M.	485	Larsen, Wm. A., Jr.	531	Lesley, Donald G.	507	Lesley, Edwin Odell	531
King, Oscar Stanley	506	Kozma, Paul J.	560	Lashley, Wm. A., Jr.	531	Lesley, Ronnie Hudson	531	Lester, Julie Anne	561
King, Pamela Joy	206	Krabel, Jeffrey R.	560	Lassahn, Edward E., Jr.	531	Lesslie, John Arthur	531	Lester, Jack Q., Jr.	507
King, Roachel Dent	560	Kraft, Judson Alan	217	Latham, Frederick L.	531	531		Levine, Ailen M.	507
560		Krebs, William F., III	421	Lathan, Ed Thomas	560	432		Levine, Paul F.	175
King, Robert J.	484	421		Lathem, Margaret E.	560	432		432	
King, Robert Taylor	530	Kress, Dean Herbert	560	Latimer, Jo Anne	531	506		Long, Eddie Gene	485
King, Thomas Mitchel	530	Krickhan, David L.	560	Latimer, John Y.	506	560		Long, Floyd S.	507
King, William A., II	229	Kromka, Edward R.	560	Laubach, Wm. John	560	560		Long, George M.	507
Kinghorn, Anderson M.	251, 506	Krudener, Arthur D.	251	470		560		Long, John F.	507
		470		Laurent, Eugene A		432		Long, Larry E.	244
								256, 421	

NAME	PAGE	NAME	PAGE	NAME	PAGE	NAME	PAGE	NAME	PAGE
Messick, Thomas A.	562	Mitchell, David H., Jr.	563	Morgan, David E.		Myers, Grover E., III	219	Norris, Allen O.	241
Metsky, Gordon S.	562	Mitchell, David J.	563	Morgan, Donald R.	279	486		486	
Meyer, Daniel E.	508	Mitchell, E. Eugene		533		Myers, John David	564	Norris, Beverly R.	147
Meyer, Theodore M.	563	Mitchell, Jack H., III	247	Morgan, Hugh F., Jr.	486	Myers, James H., Jr.	509	Norris, 307, 446	
Meyerriecks, Allan R.	563	508		Morgan, John W., III	533	Myers, Jesse Wm	564	Norris, Myra Allan	154
Meyers, Virgil C., Jr.	471	Mitchell, Johnny O.	563	Morgan, Madeline	509	Myers, Milton, Jr.		170	
Michael, Benjamin T.	105	Mitchell, Lynn W., Jr.	533	Morgan, Myran Ann	227	Myers, Paul Charles	534	Norris, Sammie J., Jr.	564
445		Mitchell, Maxwell B.	256	563				Norris, Stephen M.	534
Michaels, Edward	563	471		Morrell, George	260			North, Stanley Roger	
Michalowski, Joseph S.	105	Mitchell, Sally Faye	508	509		Nalley, Donald W.		Northrup, Walter L.	509
533		Mitchem, Steve J.	508	Morris, Anne C.	533	Narramore, David L.	432	Norton, John Croft	151
Michel, Cheryl Anne	533	Mixon, Danny Ray	533	Morris, Alvin Victor		563		170, 534	
Michie, Robert Wm	267	Mixon, Frank E.		Morris, Claude Lewis	563	Nash, Rufus Charlie			
563		Mizzell, Joseph P., Jr.	422	Morris, Dennis Craig	277	Nash, Richard F., Jr.		Norville, Judith Anne	534
Mickans, John P.	563	Mobley, Jerry A.	508	563		Nash, Robert R.		Norwood, Lois Y.	
Mickelson, Mike F.	305	Mobley, James Ray	533	Morris, Fred Parks	269	Nash, Wm Abner		Nowakowski, Mark M.	564
Mikell, Charles H., Jr.	305	Mobley, Nancy Jo	150	533		Nasser, Thomas R.		Nuckols, Hodgdon C.	277
508		563		Morris, Glenn A.	274	Nazry, Larry L.	422	486	
Mikell, John J.		Mobley, Robert S.	563	533		Neal, Bill L.		Nunes, Wilbur Joseph	534
Mikolajczyk, Sara J.	563	Mock, Gary N.		Morris, Paul A.	173	Neale, George D.	172	Nusbickel, David C., Jr.	162
Miksis, Peter Edward	563	Mode, Clarence, III	563	254, 432		509		268, 509	
Milam, George K.	563	Moffat, Robert D.	268	Morris, Robert T., II	563	Needham, Richard S.	534	Nussbaum, Georgetta	
Milam, Ronald Walden	563	471		Morris, Scott Wm	563	Neel, Gilder M., Jr.	509	Nygard, Eric B.	564
Milam, John M.	486	Moffat, Robert O.	445	Morris, Thomas O., Jr.	563	Neel, Janie Elizabeth	534	262	
Milasovich, Nick		Moffatt, Robert A.	508	Morris, Teddy, Jr.	563	Neely, Keith D.	534		
Miles, Dean Allan	563	Moffett, Jesse W., III	563	Morrison, Craig R.	533	457		Oates, Marsha Ruth	170
Miley, David Bowers	563	Mohrmann, Alan F.	445	Morrison, Kenneth	471	Neely, Lyles S.	486	Oates, Larry W.	509
Milhouus, Wilbur K.	275	Mole, Marvin L., Jr.		Morrison, Stephen J.	229	Neighbours, John O.	446	Oates, Roy Raymond	564
533		Molin, Oscar F., Jr.	533	445		Nelson, Allen T.	564	Oborn, Richard Louis	534
Millar, Robert W.	241	Moll, Frances M.	508	Morrow, Furman R., Jr.	533	Nelson, Charles A.	229	Obriant, Charles D.	169
486		Moll, John R.	268	Morse, Russell J.	432	Nelson, Carl B., Jr.	471	509	
Millen, William H.		508		Morton, Benjamin C., Jr.		Nelson, Charles D.	231	O'Cain Charles F.	227
Miller, Ansel Eldon		Molten, Richard W., Jr.		Morton, Robert Joseph	533	234, 471		446	
Miller, Bernard H., Jr.	508	Mondell, Frank W., Jr.	432	Moseley, John Z., III		Nelson, Charles D.	229	O'Cain, Jeffrey A.	163
Miller, Carl A.		Montgomery, Carter E.	238	Moseley, Stephen C.	533	231, 234, 253		509	
Miller, Charles A.	508	274, 533		Moser, Robert N.		Nelson, George P., Jr.	471	O'Cain, William H.	432
Miller, Carey B.		Montgomery, Ronald J.	533	Moss, Cathy Lou	307	Nelson, Rodney L.	486	O'Connor, James E.	509
Miller, Earl L., Jr.	563	Montgomery, Samuel J.		533		Nemergut, John P.	221	O'Connor, Wm Terrell	534
Miller, E. Edwin, Jr.	533	Montjoy, Kenneth M.	253	Moss, Richard Neal	563	233		O'Dell, James Cecil, Jr.	564
Miller, Greer	563	471		Moss, Robert W., Jr.	446	Nepveux, Felix J., IV	186	O'Dell, Suzanne	509
Miller, George F., Jr.	533	Moore, Anthony Glenn	563	Moss, Thomas Connor	533	268, 509		Odum, Donald W.	261
Miller, James A.	533	Moore, Charles G.	277	Mossman, Matthew M.	533	Nettles, Kenneth W.	268	422	
Miller, James David	533	563		Moxon, Peter W.	509	471		Odum, Henry R.	
Miller, Jas Donaldson		Moore, Colston H., Jr.	563	Moyer, Eugene F., Jr.	533	Netzel, Joseph E.	446	Odum, Homer C., Jr.	486
Miller, John Edwin	258	Moore, Charles Louis	563	Moyer, Robert D.	279	Neuffer, John A.	446	Odum, Philip N., Jr.	486
533		Moore, Clyde M.	244	446		Neuhaus, James Edward	534	Odum, Richard B.	564
Miller, John F., Jr.	210	508		Moyer, Randolph M.	563	Neuwirth, Joseph G.	471	Ogburn, Daryle D.	509
454		Moore, Dennis A.	533	Mozen, Thomas C.	432	Neuwirth, Wm Copp, Jr.	564	Oglesby, Tommie M.	534
Miller, James I.	508	Moore, Donald Boyd	240	Mozingo, John Wm	563	Newlin, Kimrey D.	509	Oglesby, Willie H., Jr.	534
Miller, James J.	533	445, 533		Muccino, Paul John	509	Newman, George A., Jr.	534	Oglestree, Robert D.	534
Miller, John Milton	533	Moore, Dexter C.	508	Muckenfuss, Dacosta		Newman, Michael A., II	534	Ohanesian, Robert M.	564
Miller, Linda Curran	508	Moore, Dennis Duane	281	Muckenfuss, Frances T.		Newman, George Alan	247	Ohanlon, Joseph P.	
Miller, Lane Duncan		533		Muckenfuss, Roger A.	486	534		Okelley, Gary R.	509
Miller, Larry McDween	533	Moore, Daniel F.	508	Mudd, Roger W.	509	Newman, Peter R.	509	Okey, Philip C.	
Miller, Lee S.		Moore, Danny Jerome	533	Muehbander, John C.		Newman, Thomas C.	471	Oliphant, Ronald D.	
Miller, Michael A.	251	Moore, Donna Jean D.		Mulchandani, Prakash		Newton, Charles A.	509	Oliver, David Matthew	534
563		Moore, Daniel Wm R.	533	Muldrow, James E.	457	Newton, Donald Andrew	534	Oliver, Lester Ray	534
Miller, Marion C.	203	Moore, Gary T.	257	Muldrow, Robert M., Jr.	277	Newton, Dennis W., Jr.		Oliver, Robert E., III	
471		Moore, Herbert B., Jr.	486	Mulherin, Francis J.	563	Newton, Joseph S.	149	Olson, Christopher G.	146
Miller, Ronald G.	105	Moore, Harry G., Jr.	533	Mull, Myrtle Janice	190	150, 229, 231, 234		486	
508		Moore, Harry L., Jr.	486	509		Newton, Michael E.	277	Olson, Obert Eugene	279
Miller, Ronald I.		Moore, Henry P., III	240	422		564		509	
Miller, Wm Bradley	533	422		Mullen, John III	563	Newton, Mitchell O.	254	Olszewski, Harry L.	105
Miller, William E.	239	Moore, Henry S.	563	Mullen, John Davis		422		457	
508		Moore, James F., Jr.		Mulligan, Terence J.	446	Newton, Nathan S., Jr.	534	O'Neal, Bradley Joel	534
Miller, Waenard L., Jr.	508	Moore, Jimmy Lee	563	Mulligan, Wayne E.	105	Newton, Ronald Wayne		O'Neal, John Pat, Jr.	
533		Moore, John L.	509	509		Nicastri, Edward D.	509	O'Neal, Malcolm J.	262
Milligan, Thelbert J.	533	Moore, Noel M.	247	Mullinax, Michael F.		Nichols, Amelia		289, 457	
Milliken, Christopher		471		Mullinix, Wade C.	509	Nichols, Arthur R.	244	O'Neal, Thomas N.	
Milling, John McKey	159	508		Mullins, Gary Lamar	563	457		Opliger, Clyde E.	446
508		Moore, Robert Andrew	563	Mungo, John Arthur		Nichols, Henry E.	534	Oriley, James T.	
Mills, Charlie E.	508	Moore, Robert F.	509	Mungo, Gloria Elaine	563	Nichols, James Alfred	238	Orne, Richard Thomas	564
Mills, Oscar R., III	508	509		Munn, James Wesley	534	257, 564		Ornitz, Barry Louis	534
Mills, William T.	486	Moore, Robert N.	509	Munnerlyn, Stanley F.	563			Orr, George D.	446
Millsap, William J.	508	Moore, Robert S.	229	Munns, John Arthur	563	Nichols, Sylvia Evans	509	Orr, James Wilton	
Milton, Johnnie F., Jr.	105	Moore, Ronnie Wm		Murdock, Edward C.	563	Nichols, Vivian L.	509	Orr, Robert B., Jr.	509
533		563		Murphree, Charles M.	534	Nickles, Joe W.	217	Orr, William K.	509
Mims, Charles W.	209	Moore, Stephen T.	282	Murphree, Joe Ed	534	254, 509		Orr, William M.	253
422		563		Murphree, Wilma Smith		Nicks, Judith Anne	309	509	
Mims, James Allen, Jr.	533	Moore, Thomas J., Jr.	563	534		534		Osborne, George B., Jr.	534
Mims, Paul Wilson, Jr.	563	Moore, Thomas R.	533	Murphy, Carl Forest	563	Niederhof, Richard C.		Osborne, Guy Laurence	564
Mincey, John Paul	268	Moore, Vernon W., Jr.		Murphy, James P.	534	534		Osborne, Michael W.	247
533		Moore, Wayland L.	563	Murray, Joe H., Jr.	563	Nivert, Edward J.	105	509	
Minchew, Richard L.	457	Moore, Warren Wesley		Murray, Kevin Lloyd	509	509		Osef, Wayne Robert	534
Ming, Thomas Anthony	533	Moorehead, Robert B.	533	Murray, Milledge G.	509			Oshields, David M.	248
Minotti, Christel S.	445	Moorehead, Robert S.	189	Murrell, Tom L., Jr.	457	Nix, Frank Horace		509	
Mirabelli, Anthony J.	264	Moose, Harry E., Jr.	509	Muschick, Russell P.	533	Nix, James Elbert	446	Osteen, Mary Ann	534
533		509		Musgraves, James L.	509	Noble, Larry H.	217	Ostrom, Ralph K., Jr.	
Mishoe, James A.	486	Mora, Frank N., III	445	Musselwhite, Wm J.	534	Nobles, Johnny W.		Ott, David A.	
Mishoe, John W.	238	Moran, Brian Vincent	563	84		457		Ott, Francis Mitchell	564
256, 508		Moran, James F.	241	Myers, Barnwell R., III	446			Ott, Marilyn Ann	509
Mishoe, Stafford M.	533	563		Myers, David Mark	534	Noffz, William O., Jr.	422	Ott, Ronald Irby	534
Mitchell, Ande S.	84	Moreno, Hermogenes		Myers, Frankie R.	563	Nolan, Jimmy E.	486	Overcash, Danny R.	
157, 231, 311, 445		Moreno, Juan Gustavo		Myers, Gregory B.	563	Norris, Andrew M.	564		

NAME	PAGE	NAME	PAGE	NAME	PAGE	NAME	PAGE	NAME	PAGE
Owen, Jerry A.	509	Pate, Charles William	534	Petersen, Scott D.	535	Porter, James David	565	Quintana, Raul	
Owen, Kenneth L.	509	Patay, Carolyn S.	510	Peterson, Eugene C., Jr.	565	Porter, James E., III	105	Raab, Herbert E.	565
Owen, Lawrence T.	509	Patrick, Dennis Paul	223	Peterson, James A., Jr.	535	305		Rabon, Kenneth E.	
Owen, Maida A.	310	564		Peterson, Thomas E.	565	Porter, Joseph H.	565	Race, Linda J.	
471		Patrick, James R.	564	Petrou, Mona Fouad		Porter, Larry Edward	271	Radcliffe, Thomas H.	565
Owen, Sherril Ann	564	Patrick, Lester R., Jr.	564	Petrusky, Kenneth G.	535	Posch, Paul J.	510	Radke, Randolph H.	447
Owens, Carl B.	457	Patrick, Paul D., III	275	Pettit, Burnett A., Jr.	510	510		Raffield, Wm. Dunlop	223
Owens, Coleman C., Jr.	534	534		Pettit, Raymond H., Jr.	565	Pospisil, Carl Frank	565	Ragsdale, Edmond M.	305
Owens, Charles H.		Patrick, Raymond Lee	534	Pettit, Thomas B., III		Pospisil, Thomas E.	510		
Owens, Carol Padgett		Patrick, William D.	226	Petusky, George, III	275	Poston, Joe A.	458		
Owens, Daniel H.	471	457		535		Poston, Russell A.	258	Ragsdale, Jere L.	169
Owens, Dennis W.	564	Patton, Alan D., Jr.	226	Pfliegel, J. Thomas		535		Rahim, Mir Z.	472
Owens, James C.	446	510		Phifer, Lonnie D., III	159	208, 471		565	
Owens, Jesse E.	422	Patten, Mack I.		Phillips, George Davis	565	Poteat, William E.	427	Rahim, Mir Sarfraz	
Owens, Leroy F., Jr.	564	Patterson, Charlton B.	534	Phillips, Alvin B.	510	Potts, Charlie K., Jr.	287	Railton, Dianne D.	164
Owens, Rebecca E.	564	Patterson, Chas. Wm. Jr.	495	Phillips, Clarence E.	565	510		535	
Owens, Thomas Dean, Jr.		Patterson, Douglas E.	486	Phillips, Edger Homer	219	Potts, John L.	472	Raines, Douglas M.	565
Owens, Tony Joe	564	Patterson, Donald P.	534	Phillips, George A.	271	Poulton, Reece E.	446	Raines, Kirby D.	510
Owings, John Henry	534	Patterson, John A.	219	457		Pounder, Donald B.	229	Raine, Angela Witt	172
Owings, Margaret A.	262	Patterson, John Edgar	275	457		472		565	
509		564		Phillips, Gary C.	471	Powell, Ann Marie	525	Ralston, Frank E.	565
Oxford, John J., Jr.	564	Patterson, Judy F.	510	Phillips, Glenn W.		Powell, Bobby E.	510	Ralston, Wm. L., III	305
Oxler, Steven J.	219	Patterson, James O.	534	Phillips, Janice B.		Powell, Clinton James	565	535	
509		Patterson, Michael D.	534	Phillips, James D.	510	Powell, Harold B., Jr.	535	Ramage, Daniel E.	
Oxner, Sherry Jean	564	Patterson, Michael Y.	446	Phillips, James K.	446	Powell, Julian L.	565	Ramey, Henry E., Jr.	
Ozbolt, Bernard R.	564	564		Phillips, Jackie R.	457	Powell, James Rickey	565	Ramey, Jane E. S.	
		Patterson, Robert G.	258	Phillips, Jean U.		Powell, Richard L.	432	Ramey, James T., Jr.	227
		564		Phillips, Michael R.	535	Powell, Timothy H.	510	510	
Pace, Gary L.	509	Patterson, Samuel J.	534	Phillips, Randall C.	535	Power, Ronald E.	253	Rampey, Julius D.	447
Pace, Robert A.	251	Patterson, Warren N.	209	Phillips, Richard E.	240	472		Rampey, Rita Jo.	565
268, 509		Patterson, Wm. Sherril	564	Phillips, Richard E.		Power, Wm. Stanley	565	Ramsay, James F.	510
Pace, Richard M.		Paulling, Ben Max	564	487		Powers, Churchill C.	535	Ramsay, Arnold Joseph	535
Pace, Shelton James	564	Pawlasek, Stephen Jr.	422	Phillips, Robert G.	565	Powers, Mitchell R., Jr.	565	Ramsay, Jackson B., Jr.	
Pace, Steve Preston	564	Payne, David Huston	534	Phillips, Robert J.	258	Prater, Morris W.	510	Ramsay, James G.	242
Pack, John E.	564	Payne, Gary Michael	564	510		Pratt, Edward L.	510		
Padgett, Donald Neal	534	Payne, Henry R.	564	Phillips, Steve F.		Prather, James L., Jr.	510	Ramsey, Thomas B.	565
Padgett, Fred McTeer	564	Payne, James E.		Phillips, Terry H.	243	Pratt, Laura E.	170	Ramsey, Ted Nathan	565
Padgett, Horace D., Jr.	534	Payne, Myron W.	305	510		510		Randel, Jeffrey K.	422
Padgett, James G., Jr.	413	Payne, Robert H.	510	Phillips, Terry Wayne		Preacher, James W.	565	Randolph, Richard D.	565
446		Payne, William M.	269	Phillips, William R.	268	Pressell, Edwin Sharp	565	Rankin, George David	535
Padgett, William J.		487		Philpott, Larry D.	535	Pressly, Wm. Buck S.	535	Rash, Christopher K.	535
Page, Bryan C.	509	Peace, David Leslie	564	Piatt, Raymond Keast		Presson, William W.	242	Rash, James H., Jr.	
Page, Cole Livingston	564	Pearce, Ann Lindsay	457	Pierce, Harry E.	565	535		Rasheed, Emile	510
Page, Everette Orwig	534	Pearce, Frank W., Jr.		Pike, Jeremy P. H.		Price, Frank John	565	Ratliff, James W., III	275
Page, Herbert Dan	564	Pearce, John A.	159	Pilcher, Lester Y.	510	Price, Hinton A., Jr.	510	535	
Page, John Dennis, III	564	253, 471		Pilgrim, Raymond S.	565	Price, John H.	487	Ratliff, Wilson B., Jr.	
Paine, Robert Lee	564	Pearce, Wm. Gregory	534	Pilo, Richard Joseph	535	Price, James W., Jr.	510	Ratterree, Charles H.	535
Painter, James W.	509	Pearre, Charles Ray	564	Pimlott, Richard T.	422	Price, Robert C.	510	Raup, Paul Mitchell	565
Painter, Kerry Coke	279	Pearson, Wm. James Jr.	564	Pineckey, Edward	446	Price, Samuel J., III	510	Rawl, Danny Allen	535
564		Peden, Allene Coker	564	Pinto, Norman Bruce	565	Price, Terry C.	510	Ray, Freddy Hugh	535
Palmer, David Lanier	534	Peden, Houston A., Jr.	159	Pinson, William E., Jr.	224	Pritchard, Linda Gail	510	Ray, George Dewey	535
Palmer, Elizabeth M.	509	510		269, 282, 472		Priddy, Ricky Vernon	535	Ray, John Gregory	565
Palmer, John D.	509	Pederson, Richard A.	446	Pitchford, Charles H.		Pridemore, William J.	229	Ray, Lawrence Kent	265
Palmer, James H.		Pedrick, Roger Leroy	510	Pitman, Benjamin C., Jr.	446	Pridmore, Robert M.	535	535	
Palmer, Johnny W., Jr.	564	Peck, David Murray	510	Pitner, George D.	535	Price, Brooks R.	565	Ray, William S.	231
Palmer, Jeffrey Todd	534	Peele, Lawrence C.	227	Pittman, James E., Jr.	565	Pringle, Charles G.	510	265, 447	
Palmer, William H.	509	229, 231, 446		Pitts, Elizabeth	535	Pringle, Jeffrey C.	510	Ray, Walter Samuel	510
Palmer, Wm. Riley	534	510		Pitts, Wesley Parks		Pritchard, Jeff O.	510	Rayburn, Roland L.	105
Pappas, Peter Wm.	564	Peeler, Harvey S., Jr.	244	Pitts, Mesley M., Jr.	565	Pritchard, M. G., Jr.	211	510	
Pardue, John C., Jr.	254	535		Pizzicatto, James M.	535	233, 289		Rayfield, Howard C.	565
		Peeples, James B., Jr.	247	Planck, Sharon Lynne	510	Privette, Charles V.		Rayfield, Bruce E.	268
Parham, Herbert L., Jr.	534	535		Plante, Robert M.	535	Probst, Charles W., II		535	
Parker, Aubrey Walker	534	Pegram, Philip B.	253	Platt, Michael Edward	565	Prochaska, Bobby J.	510	Raymond, Charles E., Jr.	566
Parker, Charles H.	446	471		Player, Orville V., III	432	Prochaska, John Wm., Jr.	565	Raynal, Dudley J.	510
Parker, David DeKalb	564	Pellerin, Henry A.	535	Player, Vinroe S.	510	Prochaska, Paulette F.	446	Reedy, Edgar L.	272
Parker, Daniel F.	564	Pelletier, Dana G.	510	Player, Warren T.	432	Propes, Thomas Emery	535	422	
Parker, David J.	510	Pelletier, Renaud E.	510	Ploof, Richard W.	535	Pruett, Robert E.	472	Reagan, John A., III	305
Parker, Jerry C.		Pelletier, Renaud E.	510	Poe, William N., Jr.	535	Pruitt, Albert B.		510	
Parker, John E.	486	Pendergrass, Samuel	565	Pohl, Richard R.	422	Pruitt, Linda J.	189	Reames, James F., Jr.	510
Parker, James Thomas		Pendry, Neil G.	565	Poindexter, C. E.		510		Rearden, Robert S., Jr.	268
Parker, Linda Marie	309	534		Poland, James J.	422	Puckhaber, Carl W.	446	472	
534		Penland, Kenneth A.	307	Polatty, James Wilson	535	Pullin, Tim Wayne	565	Reavis, Paul Ervin	566
Parker, Larry V.	510	Pennington, Deanna	307	Poling, James F.	510	Pulliam, Gary P.	510	Rector, Michael B.	566
Parker, Robert M.	254	457		Polk, Dwight W.		Pundt, Vanderbilt C.	535	Redden, James D.	221
564		Pensado, Frank D.	535	Pollard, Clint Edward	565	Purdy, John N.	487	231, 234, 472	
Parker, Shelly B., Jr.	534	Pepple, Brenda Lee	309	Pool, Joseph D., Jr.	565	Pursley, Larry E.	510	Reed, Edward C.	510
Parks, Claude A.		535		Pool, William T., Jr.	247	472		Reed, George M., Jr.	510
Parks, Gordon L.		Percival, Henry F.		472		Pusey, Edward Stuart	535	Reed, Henry J.	
Parmer, Wayne W.	457	Perez, Stanley Victor	535	535		Putman, Carol Dean	565	Reed, Harry m', Jr.	535
Parnell, Calvin B., Jr.		Perkins, Henry H., Jr.		Poore, Victor H.	277	Putnam, Kenneth Wayne	447	Reed, James R.	510
Parnell, Joel Dennis	564	Perkins, John C.	565	472		Putnam, David M.	262	Reed, Wayne M.	510
Parnell, Labonney L.	564	Perkins, Tommy Gene	241	Pooser, Walter, K., Jr.	510	458		Reese, Charles J.	
Parnell, William S.	534	Perkins, Warren S.	241	Pope, Arthur L.	203	Putnam, Hugh D., Jr.	510	Reese, Charles R.	203
parrado, Pedro M.		Perry, Robert Edgar	565	422		Putnam, James R.	565	225, 231, 234, 242, 472	
Parris, Keith R.	229	Perry, Robert V.	457	Pope, James L., III	565	Putnam, William M., Jr.	219	229, 535	164
510		Perry, Suzanne Marie		Pope, Robert M., Jr.		253, 472		Reeves, Adger S.	487
Parris, Randy G.	510	Persak, Robert J.	219	Pope, Thomas E.	510	Quattlebaum, Martin	565	Reeves, Claude Lloyd	
Parratt, Perry M., Jr.	223	422		Popowski, Jon P.	565	Quisenberry, Robert C.	565	Reeves, Daniel Wm.	566
Parsons, James Hilton	564	Pesavento, Charles R.	565	Procher, John L.	422	Quick, Karen Lee	565	Reeves, James E., Jr.	253
564		Peters, William C.	277	Porter, Cless F.	510	Quinn, Steve A.	254	472	
Parsons, Wm. Thomas	564	510		Porter, David Garvin	535	422		Reeves, John H., Jr.	511
Partlow, Harry B., Jr.	240	Petersen, Donald C.	277	565					
534		565							

NAME	PAGE	NAME	PAGE	NAME	PAGE	NAME	PAGE	NAME	PAGE
Reeves, Mickey E.	472	Rigler, Earl K.	566	Roedersheimer, R. J.		Sadler, Marion F., Jr.	567	Schumacher, Otto H.	567
Reeves, Rodney David	535	Riley, Alvin V., Jr.	535	Roediger, Charles L.	262	Sadowski, David L.	105	Schumann, Klaus R. K.	
Rehm, Frederick G., III	432	Riley, Michael W.		311		536		Schumm, Wayne Herbert	567
Reid, Albert R.	219	Riley, Tilden F.	566	Roeser, John D.	566	Saggus, Patricia Ann	567	Schwab, Joan Carol	511
511, 271		Riley, William P.	511	Roessler, Richard A.	536	Sain, Donald L.	447	Scialdona, Anthony M.	227
Reid, Samuel Fraser	566	Rimer, James L., III	566	Roets, James C.	84	Salamony, James E.	247	447	
Reider, David Alan	535	Rinehart, Ernest L., Jr.	536	487		511		Scoggins, William H.	511
Reinert, James A.		Rinehart, Joseph A.	566	Rogers, Barbara Lynn	511	Salley, Thomas Boone	536	Scott, Charles Dukes	567
Reinhardt, Leslie R.		Riser, Jacob Sidney	536	Rogers, Charles T.	447	Salmons, Thomas W., III	433	Scott, Carl Taylor	282
Reisen, William K.		Rissel, Park Theodore	536	Rogers, Clark T.	447	Sammon, Gerard Paul	567	567	
Reiter, Betty Baker		Rissetto, Victoria	566	Rogers, Donald C.	229	Sammons, Donna F.	511	Scott, Daniel Boone	567
Reiter, Harold B.		Ritch, Morris Rea, III	536	566		Sammons, Melvin E., Jr.	536	Scott, Fredrick R.	511
Reith, Richard W.	282	Ritchie, Ronald B.	150	Rogers, Dan Milton E.	536	Sanchez, David Carl		Scott, Hazel Elaine	567
566		511		Rogers, Evelyn T.		Sandberg, Steven A.	567	Scott, Jesse D., Jr.	423
Rembert, Marion R., Jr.	472	Ritchie, Teresa C.	311	Rogers, Freida Jean	566	Sanders, Beverly Ann	536	Scott, John D.	105
Rentz, Aaron Wm.	566	423		Rogers, Floyd T.	233	Sanders, Darryl Paul	536	262, 511	
Rentz, Floria Jean	535	Ritter, Dale Robert		Rogers, George M.	536	Sanders, Eric Brooks	567	Scott, Kerry Douglas	567
Rentz, Norman G., Jr.	511	Rivenbark, Michael D.	566	Rogers, John C.	423	Sanders, Guy S., III	536	Scott, Malbee Russell	537
Rentz, Richard W.	535	Rivers, Charles Edwin	536	Rogers, Jacob Rhodes	536	Sanders, Horace K., Jr.	487	Scott, Richard B.	242
Renwick, Gary S.	447	Rivers, James C., Jr.	423	Rogers, James R.	566	Sanders, John Lamar	567	Scott, Rhomas David	537
Repka, Ronald John	14	536		Rogers, Jackie Thomas	566	Sanders, Marvin R., Jr.	536	Scott, Wm. Thomas	567
Rescorla, Walter G., Jr.	566	Rivers, James L., Jr.		Rogers, Phillip D.	233	Sanders, James L.	226	Scroggs, Richard A.	234
Reuter, David Michael	219	Rivers, Wm. Miley	536	536		423		423	
535		Roach, James M.	84	Rogers, Philip W., Jr.	105	Sanders, Paul H.	458	Scruggs, Wm. Bryan	567
Reynolds, Hammond G.		182, 511		Rogers, Randolph G.	256	Sanders, Rebecca L.	567	Scurry, Thomas F.	567
Reynolds, Jack B., Jr.	566	Robbins, Frederick H.	268	536		Sandifer, Frances H.		Seabrook, George W.	567
Reynolds, John H., IV		472		Rogers, Timothy F.	278	Sandifer, Johnny B.	227	Seales, Margaret I.	537
Reynolds, Joseph Wm.	566	Robbins, Richard C.		566		265, 511		Sears, Edgar Allen	567
Reynolds, Mark Allen	566	Robbins, Vernon A., Jr.	240	Rohde, Nathan L.	566	Sandifer, William P.	536	Sears, John Michael	243
Reynolds, Peggy Anne	566	511		Rohrbach, James J., Jr.	271	Sands, Robert Roy	567	567	
Reynolds, Perry H.	487	Roberson, Marvin R.		Roland, Ralph D.		Sansbury, Willie D.	511	Sease, David Burton	567
Reynolds, Wm. E., Jr.	472	Roberson, Wayne J.		Rollins, Steve E.	566	Sargent, Frederick A.	458	Seawright, Stanley B.	537
Reynolds, Wanda J.		Roberts, Bruce D.	566	Rompala, John T.	567	Sargent, Robert S.	567	Seay, Martha Ann	567
Rhea, Richard R.	535	Roberts, Charles L.	277	Roof, Robert Crosson	247	Sarka, Evelyn Ann	169	Seay, Margaret R.	146
Rhodes, Daniel Harlan	159	487		Roof, Ronald Wingard		447		147, 156, 310, 433	
511		Roberts, Judith A.	536	Rook, Benjamin T.	536	Sarratt, Virginia D.	511	Seay, Wm. Jesse, III	567
Rhodes, Danny L.	204	Roberts, John E., III	265	Rooks, John M., Jr.	433	Sartain, Kenneth W.	268	Sebastian, Donald A.	433
233, 447		536		Roper, Jack Richard	511	536		Secrest, Isabelle J.	
Rhodes, David W.		Roberts, Janice Rae	566	Roper, Truman D.	536	Satcher, William W.	259	Seel, Eulalie Y.	567
Rhodes, Robin B.	447	Roberts, John Bandel	566	Roquemore, J. Pete	511	423		Seely, Patricia C.	223
Rhodes, Samuel F.	566	Roberts, John T., Jr.	566	487		277		567	
Rhodes, Wm. Boyd III	151	Roberts, William A.	566	Rose, Ashton Neal	275	Satterwhite, Claude W.	244	Sefick, Harold John	105
152, 536		Roberts, Wallace E.	511	Rose, Bruce J.	566	423		537	
Rhyner, William E., Jr.	536	Robertson, Calvin T.	511	Rose, Colleen L.		423		Segars, John H.	487
Rhyne, Bruce T.	226	Robertson, Edward H.	447	Rose, William H.		423		Segars, John K.	150
487		Robertson, James F.	536	Rosebrock, Del A.	536	Saverance, Jean M.	567	511	
Rice, Craig G.	511	Robertson, James Van	265	Ross, Glenn Homer		Saverance, Wm. Dawson	536	Segars, Robert M.	
Rice, James Cleon		536		Ross, Jeffrey David	536	Savin, Richard Albert	536	Seigler, Charles W.	511
Rice, Jonathan C., III	536	Robertson, Owen C., Jr.	247	Ross, John N.	566	Savitsky, Ludmila A.	567	Seigler, Sally Master	
Rice, James D., Jr.	566	511		Rouse, James Richard	511	Savitsky, Mark G.	567	Seijo, Charles Albert	567
Rice, Marion D.	487	Robertson, Victor N.		Rowand, Thomas F.	566	Sawyer, Thomas W.	536	Seiter, Eugene D.	487
Rice, Michael E.	472	Robertson, William T.	511	Rowell, Jeff Willard	511	Scarborough, James W.	148	Self, William M.	537
Rice, Michael Steven		Robey, Robert Harvey	536	Rowell, Phillip James	536	511		Embos, Athanasios	537
Rice, Philip F.		Robinet, Jon Harold	566	Rowland, David H.	566	Scarborough, Robert B.	567	Semerjian, Robert J.	567
Rice, Ronald E., Jr.		Robinette, Fred M.		Rowland, Earle, II	566	Scates, Richard E., Jr.	567	Senerote, Leonard A.	225
Rice, Richard Merle		Robins, Harriet V.	311	511		255		242, 472	
Rice, Richard W.	229	536		Royce, Philip A.	235	511		Senn, Randolph E.	244
231, 234, 247, 268	472	Robinson, Barry C.	219	259, 423				511	
Rice, Sharon Lee	566	262		Rozier, Donald Lewis	536	Schack, Richard G.	567	Senn, Rebecca Sue	567
Richardson, Francis R.		Robinson, Bobby H.		Rubertus, William K.	447	Schaeffel, John P.		Senn, Thomas Leonard	467
Richardson, Robert B.	251	Robinson, Charles W.		Rubich, Edward M., Jr.	511	Schaeffer, Norman C.		Senn, Woodrow G., Jr.	512
511		Robinson, Eugene C.	487	Rucker, Douglas R.		Scheid, Charles F.	567	Sentell, Garland D.	512
Richardson, Andrew L.	566	Robinson, George S.	242	Rudisill, Harron E.	433	Scherler, William B.	511	511	
Richardson, Carol Ann	566	511		Rudloff, Paul T.	536	Schettino, James J.	433	Seo, Aiko	
Richardson, Donny W.	105	Robinson, James C.	536	Rudy, Bru ce C.		Schichler, Ernest A.	511	Serrano, Francisco	
536		Robinson, Larry G.		Ruff, Faye L.	566	Schielke, Dale Roy	567	Serrano, Leonardo	
Richardson, George E.	566	Robinson, Lawrence H.		Ruffner, Robert D.	105	Schilling, Frederick	567	Setchfield Terrance	
Richardson, Gary F.	203	Robinson, Nancy E.	566	447		Schirmer, Elizabeth H.	260	Settle, Hubert H.	259
Richardson, Joel K.	566	Robinson, Ronald L.	566	Rule, Kathleen S.	566	511		Settle, John E., Jr.	151
Richardson, Joseph R.	566	Robinson, Ronald S.	566	Rumfelt, Wm. Lee	566	Schirmer, Frank B., III	270	264, 290, 265, 537	
Richardson, Marshall		Robinson, Thomas M.	566	Rumpel, Charles H., III	566	Schleig, John O., Jr.	470	537	
Richardson Mathias B.	447	Robinson, Walter C.	247	Rupert, Don A.	433	458		Setzler, Frankie M.	279
Richardson, Terry E.	233	Robinson, Wm. Edward	247	Rush, Bruce T.	511	Schlupp, William	467	Severs, Chris Walter	566
Richardson, Wm. Curtis	566	536		Rush, George C.		Schmalz, Richard A.	511	Sexton, Samuel B.	147
Richbourg, Henry L., Jr.	566	Robuck, John H.	511	Rush, George D., III		Schmidt, Carl V.		271, 458	
Richbourg, Virginia D.	247	Roche, Richard L.	487	Rush, William A.	511	Schmidt, Frank R.	511	Shackelford, Charles	512
536		Rochester, Donald E.	536	Russell, Donald E.	566	Schmidt, Kenneth Wm.	189	Shackelford S. B., Jr.	567
Richey, Terry Michael	566	Rochester, David P.	487	Russell, Donald F.		536		Shannon, Wm. Stephen	567
Richter, William A.	472	Rochester, Earle F.		Russell, James III	254	Schmidt, Robert C., Jr.	567	Sharp, Don C., III	512
Ricket, Kenneth T.	432	Rochester, Joseph R.	536	511		Schmieke, Charles T.	567	Sharp, William M.	240
Riddle, Charles D.	422	Rockwell, Jeffrey C.	536	Russell, James B.	567	Schneider, Josh Fred	567	487	
Riddle, Herbert E., Jr.	422	487		Russell, Robert B.	567	Schneider, Kenneth Wm.	536	Shrapton, Robert C.	537
Riddle, Rutlland E.	254	Roddey, Michael Ellis		Russell, Stephen A.	567	Schoep, Gregory C.	202	Shaw, Jerrie Geel	537
511		Roden, Harry Hays	279	Russell, Wm. Bruce	567	Schraibman, Julian S.	511	Shealy, Dennis G.	512
Riddle, Robert Saye	536	Rodgers, Carol T.	447	Rutherford, James M.	567	Schreiber, Max Moise	567	Shealy, Donald Thomas	537
Ridgeway, Linda F.	511	Rodgers, Carolyn V.	311	Rutland, Charles R.	567	Schroff, Edward G.	567	Shealy, Fred G., Jr.	567
Ridgeway, Ronald L.	566	Rodgers, Dawn Somers		536		Schroeder, Richard H.	511	Shealy, Grady Irby	567
Rieker, James M.	247	Rodgers, Eston L., Jr.	279	Rutland, Donald E.	511	Schulz, Howard L.	567	Shealy, John P.	567
472		487		Rydarowski, Richard	536	Schulz, Kenneth P.	511	Shealy, Melton D.	231
Riggs, D.avid A.		Rodriguez, George C.	247	536		Schulze, Harry S., Jr.	259	262, 458	
Riggs, Walter E.	269	472		567		567		Shealy, Robert M.	
282, 511		Roebuck, Bill D.	217	487		Schulze, William C.		Shealy, Sandra Maxine	567
		423		Sachsenmaier, Charles					

NAME	PAGE	NAME	PAGE	NAME	PAGE	NAME	PAGE	NAME	PAGE
Shearer, Joseph S.	512	Simons, Richard Jr.	568	Smith, Kenneth E.	458	Southgate, George A.	242	Sterghos, Peter Meros	
Shearin, Arthur T.		Simpson, Cheryl	512	568		513		Stevens, Constantine	538
Shedd, Kenneth W.	487	Simpson, Bette W.	447	Smith, Kirby Hatten	265	Spann, Samuel R., Jr.	537	Stevens, John E.	569
Shell, James T.	458	Simpson, Donna Faye	447	537		Spanninger, Philip A.		Stevens, Linda J.	459
Shelley, Frank J.	279	Simpson, Henry Glenn	268	Smith, Keith L.	203	Sparks, Arthur G.		Stevens, Robert S.	569
	567	568		Smith, Kenneth Lamont	568	Sparks, Richard L.	513	Stevens, William G.	488
Shelley, Victoria E.	568	Simpson, Hoyle M.		Smith, Kenneth Wm.	568	Sparks, Ronnie W.	568	Stevens, William J., Jr.	513
Shelley, Willie C., Jr.	568	Simpson, James C., Jr.	512	Smith, Larry Julian		Spears, Scott B., Jr.		Stevenson, Charles E.	168
Shelley, William D.	229	Simpson, Joseph H.	269	Smith, Marcus Eugene	568	Spearman, Angelina	262	227, 231, 264, 448	
	537	282, 512		Smith, Marion J.	512	307, 537		Stevenson, John A.	
Shelton, Dora E.	512	Simpson, William M., Jr.	150	Smith, Melvin L.	488	Spearman, Stephen D.	513	Stevenson, James C.	569
Shelton, Edgar Gene	568	188, 221, 229, 512		Smith, Milledge S.	568	Spears, Ernest L.		Stewart, Arden Wm.	253
Shelton, Robert N.	187	Sims, Fayette L.	433	Smith, Paul R.	512	Speer, Jimmy D.	513	538	
	537	Sims, Jerry J.	488	Smith, Ronnie A.	240	Spence, Ronald E.	513	Stewart, Dwight L., Jr.	259
Shelton, Thomas C.	487	Sims, Johnny Mason	568	512		Spence, Terrell P.	513	538	
Shepherd, Glenn David	537	Sims, Mark Anthony	537	Smith, Roy A.	240	Spencer, Deirdre Jill		Stewart, Frederick M.	569
Sheppard, David C.		Sinclair, Thomas L.	242	512		Spencer, Frank W., III	537	Stewart, Grover C.	513
Sheppard, Maurice A.		512		Smith, Roger B.		Spencer, Wm Alexander	568	Stewart, John C.	433
Sheppard, Tom P.	568	Singh, Shiva Naik		Smith, Randall Doyle	568	Spetraegel, Theodore J.	189	Stewart, Mendel H.	448
Sheppard, William M.	247	Singletary, Frank Joe	537	Smith, Roger Dennis	568	251, 537		Stewart, Michael T.	538
	472	Singletary, Glen E.	268	Smith, Ronnie Delano	537	537		Stewart, Robert L.	275
Sherbert, Lester P.	487	537		Smith, Roy D.	537	537		569	
Sherer, John D.	265	Singletary, William J.	512	Smith, Russell F.		Spivey, Larry Neal	568	Stewart, Tessa Leah	309
	512	Singleton, Merle L.	537	Smith, Robert Joseph	512	Spong, Blake Dubose	568	538	
Sherer, Larry H.		Singleton, Martha R.	568	Smith, Reginald K.	568	Spradley, Jerry Wayne	568	Stickle, Rollin J.	513
Sherman, Larry Don	568	Sintal, Stephen	568	Smith, Raoul Lawrence	537	Sprawls, Perry, Jr.	537	Stiegel, Russell E., Jr.	513
Sherman, Roger C.		Skagseth, Sharon N.		Smith, Richard L.	488	Stacey, William G.		Stimson, Irene E.	569
Sherman, Robert R., Jr.	512	Skardon, Sara G.		Smith, Robert L. A.		Stackman, Mary Ann	537	Stinson, Durward B.	175
Shertzler, Theodore P.	537	Skardon, William N.	433	Smith, Roston M., Jr.	448	Stadler, Katharine A.	513	448	
Shewfelt, Robert J.	568	Skelton, Donald L.	512	Smith, Roy Thomas		Staedell, Janet M.	538	Stith, John M.	569
Shi, John Jin Lau		Skilton, Richard B.	512	Smith, Roderick Wayne	568	Stallings, Leslie O.	538	Stith, Louis P.	538
Shields, John P.	537	Skilton, Walter F.	512	Smith, Sally Ann	537	Stancil, Larry B.	513	Stoddard, Wm R., Jr.	265
Shick, Charles R.		Skinner, John E., Jr.	512	Smith, Sanderlan C.	307	Staneck, Bernard J., Jr.	275	448	
Shinners, Arthur J.	568	Skinner, Larry G.	512	512		569		Stokely, Dave R., Jr.	247
Shirer, Curtis A.	458	Skinner, Paul B.	223	Smith, Samuel E.	512	Stanfield, Thomas L.	569	473	
Shirley, Charles G., Jr.	227	227, 265, 512		Smith, Sarah H.		Stanford, David J.		Stokes, Eleanor M.	282
	229, 512	Skipper, Lonnie Bill	568	Smith, Sidney L.	247	Stanford, William C.	217	513	
Shirley, John S.	458	Skipper, Michael A.		568		Stang, Jack R.		Stokes, Edward R.	268
Shirley, Sharon F.	512	Skoczytas, Kenneth J.	512	Smith, Sidney T.	568	231, 238, 423		513	
Shirley, William D.	447	Slack, Christopher E.	458	Smith, Thomas C.	512	Stankiewicz, John Jay	569	Stokes, James Leonard	538
Shirley, Wm. Michael	568	Slagle, Guy E., Jr.	512	Smith, Ted Douglas	231	Stanley, Philip H.	448	Stoll, Charles V., Jr.	569
Shish, Paul Richard	105	Slate, Donald A.	512	253, 537		Stanley, Tad Allan	569	Stone, Brice Morris	538
	537	Slaton, Thomas Marion	537	Smith, Thomas E.	512	Stanton, Jack Durham	538	Stone, Charles Henry	538
Shive, Danny A.	240	Sloan, Nancy Jean	568	Smith, Tony Lee	568	Stanzione, Daniel C.		Stone, Dudley D.	513
	488	Sliker, Paula E.	282	Smith, Thomas Marion		Stanzione, Elizabeth	513	Stone, Malcolm E.	247
Shivers, Dale Carson	568	568		Smith, Thomas M.	537	Stanzione, Robert J.	513	569	
Shockley, Julian R., Jr.	210	Slaon, Wm. Henry	537	Smith, Terry S.	512	Starling, Lynn B.	569	Stoner, James H., Jr.	513
	217, 423	Small, Ronald J.	240	Smith, Wayne Bryan	568	Starnes, Josh Eter		Storen, Louis E., Jr.	538
Sholl, Steven R.		273, 488		Smith, William C.	488	Steadman, Emmie E.	538	Stout, James Robert	
Shore, William A.		Smalls, Max Gerald	568	Smith, William Dee	488	Steadman, Van Norman	569	Stout, Melinda Nixon	538
Shotton, James F.		Smalsor, Robert L.	219	Smith, William F.	168	Stearns, Larry M.		Stovall, Joyce Ann	569
Shouse, John F., Jr.	187	537		233, 448		Stearns, Martha		Stover, Virginia Anne	569
	268, 472	Smarr, Albert R.	447	Wmth, William J.	512	Steady, Hampton B., Jr.	513	Strack, Jeffrey F.	
Shrader, Ronald S.	512	Smarr, Carol L. J.	537	Smith, Wade Monroe	568	Steele, Clyburn Scott	569	Strange, Ralph J., Jr.	513
Shrum, Sidney Jackson	251	Smith, Ashby Kenneth	512	Smith, William R.		Steele, Joy Hutcheson	569	Strayer, Phillip N.	569
	472	Smith, Andrew P., Jr.	473	Smith, Wm. Southwood	537	Steele, Mary Lee		Street, Frank R.	243
Shuler, Bette Anne	568	Smith, Belton K.	512	Smook, Charles K., Jr.	537	Steele, Ronald E.	247	538	
Shuler, Bert E., Jr.	472	Smith, Bivens, Adele	568	Smook, Francis Lang		513		Street, John Calhoun	569
Shuler, Baron Karl	568	Smith, Billy Ben	488	Smook, Neil A.	229	Steele, William J.	189	Streett, Charles W., Jr.	513
Shuler, Farley S.	537	Smith, Benny C.	309	231, 234, 251, 473		513		Stribling, Eugene G.	569
Shuler, Hubert T.	568	Smith, Betty J.	512	Smook, Stephen F.	512	Steer, John Richard	244	Stribling, Sam P., Jr.	513
Shuler, Jon E.	149	512		Smook, Theodore L.	459	272, 569		Strickland, Cynthia	569
	150, 488	Smith, Clark A.	512	Smook, Wm. Ashe	537	Steer, Robert L., Jr.	238	Strickland, David E.	473
Shuler, Malcolm Duane	537	Smith, Capers C.	512	Smook, William H.	259	244, 257, 423		Strickland, John G.	209
Shull, Thomas S., Jr.	248	Smith, Charles E.	251	Smoral, Vince Chester	537	Stegall, Donald Terry	538	Strickland, Marshall	
	512	568		Smyre, William C., Jr.	268	Stegalle, Jane P.	569	Strickland, Monte	569
Shumpert, Joseph F.	227	Smith, Clarence H., III	568	473		Steffle, James W.	229	Strickland, Nancy W.	513
	512	Smith, Charles S., III	488	Smyth, Robert E.	219	231, 234, 268, 473		Strickland, Watson S.	569
Shumway, Peter E.	255	Smith, David E.	473	Snead, James K., Jr.	512	Steilger, Harold J.	248	Stringer, Robert M., Jr.	
	423	Smith, Denny L.	180	Snead, Wm. Davis	537	473		Strock, Woodrow G., Jr.	
Sibert, David L.	447	233, 488		Snipes, G. L., Jr.				Stroman, David R.	569
Sibley, Charles Acker	568	Smith, Daniel M.	447	Snoddy, Charles K.	512	Stein, Mary Susan	569	Stroman, Richard L.	513
Sibley, Glen Carey	568	Smith, David Melville	568	Snoddy, Jimmy D.	459	Steiner, Theodore H.	513	Strong, Wm Leroy	188
Sibley, William M.	229	Smith, Eugene A., Jr.	537	Snoddy, John Drummond	568	Steenfeldt, Paul J.	172	268, 538	
	240, 273, 512	Smith, Fred Harrison		Snoddy, Robert H., Jr.	223	513		Stroud, Jack Allen, Jr.	262
Sidrony, Andrew G.	537	Smith, Garland L.	537	513				538	
Siebert, Michael C.	189	Smith, Gerald Wade	537	Snow, Doris Ann	537	Stenstrom, Michael K.	189	231, 248, 473	
	568	Smith, Helen G.	512	Snow, Marna Wood		268, 569		Stuart, Martha A.	162
Siedschlag, Everett W.	568	Smith, Henry Joe		Snow, Ronald Lee				229, 311, 448	
Siber, Robert	231	Smith, Henry L., Jr.	458	Snyder, Charles J., Jr.	488	538		Stuart, Wm Robert	538
Sim, John Anson	568	Smith, Harvey T.	512	Snyder, Peter F., III	172			Stuckey, Barbara B.	
Simmons, Clyde B., Jr.	458	Smith, Herbert W., Jr.	512	448		Stephens, Brenda G.	307	Stuckey, B. N., Jr.	423
Simmons, Carl Moses	568	Smith, James D.	265	Snyder, Robert F.	568	Stephens, Franklin J.	569	Stuckey, Wm. A., Jr.	433
Simmons, John Mart, Jr.	256	448		Snyder, Wm. Thomas		Stephens, Gerald S.	533	Stukane, Robert J.	569
	537	Smith, Jerry E.		Sobczyk, Rowena Gail	311	Stephens, Ronald K.	538	Sturgis, Al Heyward	251
Simmons, Kenneth B., Jr.	512	Smith, James F.		537		Stephens, Robert L.		569	
Simmons, K. Elizabeth	568	Smith, James H.	512	Soler, Emery E.	513	Stapp, John E.	209	569	
Simmons, Margaret Ann	568	Smith, James R.	448	Solomon, Algernon G.	568	219, 277, 488		Sturgis, Wayne A.	473
Simmons, Nancy Faye	568	Smith, Jackie Weyman	105	Southard, William E.	259	488		Styron, Marian Dale	538
Simmons, Richard Dean	247	537		423		Stapp, Kenneth S.	224	Suber, Frank T.	423
	537	Smith, Jeffrey W.	176	Southerland, John I.	105	488		Suber, Harry H.	
Simmons, Ralph G.	568	568		537		Stapp, Richard Monroe	277	423	255
Simmons, Roger N.		Smith, Kenneth Eugen	105	Southerland, Terry L.	513	538			
		512							

NAME	PAGE	NAME	PAGE	NAME	PAGE	NAME	PAGE	NAME	PAGE
Suber, John Thomas, Jr.	569	Taylor, Wm Franklin	570	Thrower, Ronald A.	448	Turbeville, William S.	514	Warfield, Frederic P.	489
Suber, Thomas W., Jr.	569	Taylor, Wm Michael	570	Thrower, Ryan S.	488	Turk, Michael C.	488	Waring, Thomas B.	571
Suber, Zacheous H., III	448	Taylor, Wm Randolph	570	Thurston, Paul W.	231	Turner, Dale W.	489	Warlick, William M.	182
Suddeth, Howard Allen		Teal, Richard D.	570	448		Turner, Danny W.	229	222, 514	
Suggs, Kenneth M.	289	Tedcastle, Robert A.	277	Tibbs, Harry David	538	Turner, George Carol	539	Warner, Cynthia K.	514
	488	513		Tilley, Julia Wood	311	Turner, Gilbert E., Jr.	570	Warner, Gary R.	514
Suit, Tommy Scott	538	Teepie, Elizabeth C.	570	448		Turner, Harry C., Jr.	570	Warner, Lee Arlington	539
Sullivan, Benjamin R.	569	Templeton, James L.	247	Tilley, Michael L.	459	Turner, James E.	489	Warner, Stephen Dixon	539
Sullivan, Dennis R.	538	513		Tillman, Michael L.	570	Turner, James H.	570	Warren, Angus H.	539
Sullivan, Henry G., Jr.	423	Templeton, Robert S.	538	Tillotson, Herman W.	514	Turner, Joseph J., Jr.	570	Warren, James Dyson	571
Sullivan, James E.	538	Tennant, Clifton O., Jr.	253	Tillotson, Ronald S.	538	Turner, John Parnell	164	Warren, Charles O., Jr.	571
Sullivan, Michael D.	423	Tennant, Mark Harris	538	Timmerman, Rebecca E.		539	Waters, Charles Tutan	105	
Summer, Joseph T.	238	Tennent, Charles H.	513	Timmons, Jerry R.	251	Turner, Lanny Earl	570	539	
260, 513		Terrell, Joseph M.	570	514		Turner, Leroy R.	433	Waters, Frederick E.	539
Summerell, George C.	226	Terry, Bruce Dudley	538	Tingler, Ralph Glenn	570	Turner, Nancy Larsen		Waters, James B.	
513		Terry, Donald K.	433	Tinsley, Arlie Don	570	Turner, Ray A.	251	233, 289, 449	
Sursavage, Joseph G.	105	Terry, John David	570	Tinsley, David Earl	570	514		Wates, Julian R.	514
423		Terry, Robert Cooper	570	Tinsley, Harry L.	84	514		Watkins, David P., Jr.	539
Sursavage, James R.	233	Terry, William R.	251	167, 514		514		Watkins, Frederick H.	268
569		513		Tinsley, Sandra E.	459	Turner, William H.	160	474	
Susini, Dominic J.	170	Thackston, Michael R.	538	Tipping, Steven B.	514	448		Watkins, John Douglas	539
268, 569		Thackston, Richard K.	570	Titus, Roger T.		Turner, William N.		Watkins, John P.	
Sutherland, C. T., Jr.	241	Thakkar, Harshad H.	570	Todd, George Albert	241	Turpin, Danny L.	539	Watkins, Kathy Cheryl	539
488		Theiling, Dale L.	513	273, 488		Turpin, Frank H., III	105	Watkins, Mary Frances	539
Sutherland, Danny Ray	229	538		Todd, Joseph A., Jr.	433	448		Watlington, Charles L.	
538		Theiling, Henry W., Jr.	247	Todd, James R.	514	Tusso, Robert Joseph	570	Watson, Ben G.	247
Sutherland, Peter W.	569	Thigpen, James C.	570	Todd, Thomas D.		Tuten, James Stanley		571	
Sutherland, Richard H.	538	Thoma, Lawrence D.	570	Tolliey, Charles R.	105	Tuttle, Diane E.	570	Watson, Charles J.	271
Sutor, Steven Vernon	569	Thomas, Bernard C.	570	514		Tuttle, Linda Cameron	539	459	
Sutton, Cole Benjamin	538	Thomas, Charles M.	570	Tollon, Francis J.	488	Tyndall, Susan R.	570	Watson, Joseph P.	571
Sutton, Melinda Jean	569	Thomas, Craig M.	171	Tomin, James C. A.	488	Tyner, Hugh L., Sr.	488	Watson, Lawrence R.	489
Sutton, Wm Ray	570	Thomas, Charles M.	171	Tomlinson, Thomas D.	538	Tyner, Joel O.	473	Watson, Paul C., Jr.	514
Swails, Virgil G.	513	Thomas, David L.	570	Tompkins, David L.	514	Tyson, Carole Nan	307	Watson, Robert A.	242
Swails, John M.	513	Thomas, Goodwin G., Jr.	538	Tompkins, James E.	105	539		233, 571	
Swain, James R.	488	Thomas, James E.	513	514		Tyson, Joseph S.	217	Watson, Roderick Mcl.	571
Swan, Robert R.	569	Thomas, James Howell	229	Toole, Milton A.	514	235, 305, 423		Watson, Robert N.	244
Swan, Stephen H.	513	254, 268, 538		Toole, Walter Allen	159	570		277, 474	
Swanger, Danny H.	513	Thomas, James M.	459	227, 570		514		Uller, Margaret Sara	227
Swanson, Richard W.	538	Thomas, Ricky L.	473	Tooley, Belinda J.	514	538		514	
Sweeney, Michael P.	538	Thomas, Robert Lester	251	Tornstrom, John P.	538	Ulmer, Andrew M.	271	Watson, Ronald R.	514
Sweeney, Stephen J.	538	Thomas, Reuben S.	513	Torrey, Wayne Douglas	570	459		Watson, Sherrill L.	571
Swircord, John H.	448	Thomas, Richard W., Jr.	513	Tortora, Agostino P.	262	Underhill, Svenn	433	Watson, William Ira	539
Swindell, James R.	538	Thomas, Sara A.	275	Touchstone, Wm Allen	570	Underwood, Edward, Jr.	539	Watson, William J.	269
Swofford, Joseph E.	569	Thomas, Stephen C.	513	Toussaint, Peter	538	Upchurch, Billy T.		474	
Syfan, James Daniel		Thomas, Sarah J.	259	Towles, Winfield C.	159	Ur, Alexander, III	539	Watts, Linda Ann	539
		Thomas, William R.	538	243, 448		570		Watts, Michael A.	159
Taggart, John L.		Thomas, Wm Rutledge	488	Townsend, Edward C.	219	Urquhart, Colin James	539	265, 268, 449	
Takvorian, Kenneth B.	247	Thomason, Robert M.	224	538		Utter, William T., Jr.	489	Way, Albert W.	170
Talbort, Christian D.	513	513		Townsend, John F., Jr.	514	Valentine, Ted S.	251	514	
Talbort, John N., Jr.	247	Thomson, John E.	570	Townsend, Skippy J.	268	473		Way, Powell E., III	539
513		Thompson, Allan J., Jr.	229	514		Valerio, Paul N.	539	Way, Ronald C.	459
Talbert, Robert James	569	247, 513		Toy, John James	570	Valesky, Thomas C.	570	Weatherly, Ervin H.	304
Talbert, Thomas W., Jr.	538	Thompson, Bruce W.	513	Trainor, Robert P., Jr.	219	488		514	
Talbot, Edward W., Jr.	244	Thompson, Chas Evans	513	248, 473		Valesky, Thomas C.	570	Weathers, Bob Young	539
423		Thompson, David E.	448	Trammell, Henry S.	488	Vallentine, Patricia	255	Weathers, Henry F., Jr.	571
Talley, Wm., Jr.	189	Thompson, David Frank	570	Trapnell, Jerry E.	224	424		Weathers, Raymond L.	489
569		Thompson, David W.	231	277, 489		Vandeerve, John	473	Weaver, George R.	
Tallon, William A.	513	Thompson, George G.	538	Trapp, Richard D.	248	Vandusen, Donald Lee	539	Weaver, John Jacob	571
Talmege, Thomas D., Jr.	569	Thompson, James E.	538	Traugheber, Pitner A.	570	Van Duyn, John W.	539	Weaver, Jeffrey P.	449
Tamsberg, John B.	538	Thompson, John F.	513	Traynham, John David	538	Vandyke, Norwood J.	539	Weaver, Jimmy S.	424
Tang, Kamchuen Peter	569	Thompson, James M., Jr.	538	Traynham, Jerry Wayne	570	Van Hook, Robert I., Jr.	247	Weaver, Lawrence E.	539
Tankersley, Joseph J.	513	Thompson, Julius P., Jr.	513	Trepal, George James	243	539		Weaver, Nelson Taylor	539
Tanner, David B.	268	Thompson, Jesse U.	538	539		277, 474		Webb, Randall W.	244
473		Thompson, J. Wesley, Jr.	149	Trescott, Ronald E.	265	570		539	
Tantillo, Thomas A.	226	152, 159, 223, 238, 448		448		Varady, Lewis David	539	Webb, William D.	265
513		Thompson, Larry S.	570	Trevor, Katherine L.	539	Varnadore, John E.	570	Weber, William L.	539
Tarpley, Carl L., II	513	Thompson, Marion C.	538	Trexler, Caleb L., Jr.	305	Vaughan, Charles G., Jr.		Webster, William C.	265
Traver, Wm Byrd, Jr.	569	Thompson, Ray M.	247	448		Vaughan, Dan B.	474	Weddell, Peter F.	471
Tate, Gloria E.	513	514		Tribble, Annie S.		Vaughan, James A.	473	Weeks, Benjamin F., III	
Tate, Larry Verner	538	Thompson, Robert S.	219	Triolo, Anthony Carl	570	Vaughan, Kenneth Lee	570	Weeks, James E., Jr.	514
Tawes, George Dana	569	Thompson, Stanley H.	514	Triplet, Laurence E.	514	Vaughan, Samuel R.	459	Weers, Walter A.	
Taylor, Billy Askins	538	514		Tripp, Sara Gene	309	Vaughn, Jerry W.	224	Weill, Nancy Carol	514
Taylor, Charles D., Jr.	569	Thompson, Stephen M.	473	Trivelas, Chris N.	570	277, 474		Weinbrenner, Thomas T.	539
Taylor, David Elmer	569	Thompson, Tommy D.	514	Tropea, Lawrence C., Jr.	159	570		Weingartner, Karl	424
Taylor, Everett A.	513	Thompson, William E.	514	251, 473		Vechn, Daniel Leon	539	Weinrich, Dale R.	571
Taylor, James G.	513	Thompson, Walter P.	514	Trotter, Mary Jane	570	Veborn, James R.	227	Weir, Wm. Arthur	571
Taylor, Larry C.	433	Thompson, Wm Walter	538	Troublefield, George	570	514		Weisman, John K.	571
Taylor, Louis Ervin	569	Thomson, Robert E., Jr.	219	Troup, Robert Randal	570	Vento, Michael W., III	449	Weiss, Robert Irwin	189
Taylor, Linda Jean	569	Thomson, Wm Ray	514	Truluck, Gerald L.	489	Verdee, Peter Richard	539	571	
Taylor, Luther L.	569	538		Trythall, Wm David, Jr.	570	Vermillion, Don W.		Welborn, Lynn Charles	571
Taylor, Larry W.	268	Thorndike, Henry G., Jr.	570	Tsui, Charles L.	570	Vernon, Jack Spruill	570	Welborn, Robert H.	279
513		Thorne, Michael D.	514	Tuck, James H.	473	Veross, Wm. Edward	229	449	
Taylor, Michael Wm	569	Thornhill, Marcus J.	282	Tucker, David Albert	473	539		Welch, Benjamin C., III	539
Taylor, Prudence G.	569	Thorton, Robert R.	538	Tucker, James W., Jr.	570	Vick, John Peter	570	Welch, Fredrick D., Jr.	
Taylor, Robert E.	569	Thorsland, Everett C.	459	189, 539	182	Vick, Oscar N., III	271	Welch, Walter M., Jr.	514
Taylor, Robert R.	569	Thrash, Ralph M.	514	Tucker, John Wotring	539	459		Welfare, Howard R., Jr.	182
Taylor, Stanley D.	569	Thrasher, Gloria J.	514	Tucker, Richard M.	514	Vignati, Joseph E.	570	Weller, R. Norman	159
569		Thraves, William W.	473	448	204	Villers, David H.		265, 449	
Taylor, Stephen E.	277					Vincent, Larry E.	474	Wells, Charles M.	571
569						Vinson, James R.	489	Wells, James Larry	539
Taylor, Stephen Hoy	570								
Taylor, Thomas D.	570								
Taylor, Ted H.	433								

NAME	PAGE	NAME	PAGE	NAME	PAGE	NAME	PAGE	NAME	PAGE
Violette, Dolores A.	227	Wells, Ronald M.	261	Wicker, David L.	217	Wilson, Douglas Craig	540	Wordinger, Robert Jas	
514	474	474	238, 261, 515	238, 261, 515	571	489	Workman, Hayne B., Jr.	474	
Vissconti, Lawrence B.	570	Wells, Robert S., Jr.	571	Wicker, Grady Daniel	571	572	Workman, James H.	233	
Visage, James E., Jr.	225	Wells, Wayne Carter	571	571	515	515	449		
474	539	Welsh, Thomas S.	539	Wielchnik, Dennis M.	571	515	Workman, Michael C.	540	
Vogel, Frank Howard	570	Wempe, Ralph Edward	539	Wielenga, Bob L.	219	572	Workman, Mary S.	540	
Vogel, Harold C.	433	Wendell, Philip H.	571	489	268	268	Worsham, George F., Jr.	229	
Voiselle, Michael T.	514	Wendt, James Robert	571	Wielenga, James Lee	265	474	540		
Vollers, Chas T., III	539	Wennersten, Robert S.	571	540	515	515	Worsham, John Wesley	572	
Von Roemer, Arthur H.	539	Wenz, Edward Allen	539	Wier, William W.	515	572	Wray, Stephen G.	572	
Vroome, Ray L.	539	Werner, Charles M., Jr.	105	Wiggers, Daniel S.	571	515	Wrenn, John D.		
		514	571	Wiggers, Michael E.	515	449	Wright, Carol Ann	572	
Wacek, Rudolph W.		Werzyn, Edward A., Jr.	571	Wiggins, Donald A.	572	283	Wright, Clyde R.	572	
Waddell, Douglas E.	261	Werts, Richard B.	571	Wiggins, James E., III	515	572	Wright, David C.	269	
539		Westinger, John H.	571	Wiggins, Michael J.	242	572	515		
Waddell, John H.	289	West, Allan Eugene	571	515	572	572	Wright, Deborah M.	147	
489		West, Arthur S.	489	Wiggins, Robert Lee	572	540	311, 540		
Waddell, Penny Marie	570	West, Charles H.	489	Wiggins, Thomas Camp	572	540	Wright, Diana Sara	311	
Wade, Connie S.	105	West, Eugene M., Jr.	539	Wilburn, William D., Jr.	519	489	540		
514		West, Richard Wayne	571	540	459	572	Wright, James Earl	243	
Wagener, Earl H.	489	Westgaard, James F.	571	Wilder, Robert L., Jr.	459	540	572		
Wagener, Kenneth B.	449	Westbrook, Andreas	247	Wilder, Robert M., Jr.	259	253, 572	Wright, James G., Jr.	540	
Wailes, Terry Len	570	Westervelt, Wm James	571	Wiley, Wm Harvey, II	259	209	Wright, Mildred A.	572	
Walcher, Allen Ralph	260	Westmoreland, Billy D.	539	540	572	515	Wright, Mary Theresa	572	
514		Westmoreland, John D.	514	Wilfinger, Wm Joseph	572	515	Wright, Michael W.	515	
Walden, Derryl L.	259	Weston, John D.	515	Wilkinson, Theodore R.	515	540	Wright, Paul R.	515	
514		Whalen, John N.	474	Wilkie, Henry M.	540	227	Wright, Rosalind M.	170	
Walden, William R.	539	Whaley, George F.	540	Wilkie, Joseph Arthur	540	540	515		
Waldo, Lewis G.	514	Whaley, Wilkie W., Jr.	424	Wilkins, David H.	227	540	Wright, Randall Neil	572	
Waldrup, Julian S., Jr.	570	Wham, George S.	540	Wilkins, John Lee	283	572	Wright, Stephen L.	515	
Waldrup, Perry R.	105	Wham, Norman W., Jr.	540	Wilkinson, Harold S.	283	572	Wright, Simeon P.	515	
514		Wharton, John Earl	540	540	572	540	Wright, Thomas H., Jr.	189	
Waldrun, Wm. Joseph	433	Wharton, Keith W.	515	Wilkinson, Robert M.	572	572	515		
Waldrop, Harrell H.	181	571	171	Willer, Jay Stephen	540	572	Wright, Thomas Lee	572	
227, 449		Wheatley, Robert C.	571	Williamson, Richard M.	227	572	Wright, Wm Brown	540	
571		571	571	Williams, Ann L.	540	572	Wright, Wm Goley	272	
Walfield, Ronald A.	571	Wheeler, George D.	540	Williams, Alice R.	572	490	Wu, Hsuan Wen		
Walker, Davis Camp	571	Wheeler, John Hugh	571	Williams, Benjamin F.	233	540	Wyatt, Larry Walker	247	
Walker, Dorothy E.	305	Wheeler, James J., III	515	247, 413, 474	572	572	540		
Walker, Douglas L.	489	Wheeler, Mark H., II	515	Williams, Billie S.	572	490	Wyckoff, Robert Allan	572	
Walker, Flournoy C.	305	Wheeler, Richard D.	571	Williams, Charles A.	572	572	Wylie, Robert Scott	572	
424		Whelchel, Don Vance	433	Williams, Dale Carter	572	572	Wyont, Charles Edward	540	
Walker, George D.	514	Whelchel, Kenneth E.	247	Williams, David Frank	540	255			
Walker, Jerry C.	540	Whetsell, David M.	247	Williams, Donna Sue	572	515, 540	Yapanar, Deniz		
Walker, Joseph L., Jr.	489	540	571	Williams, George C., Jr.	271	540	Yarborough, James A.	180	
Walker, Jack O'Dell	222	Whetstone, Walter D.	571	459	515	572	289, 433		
251, 539		Whitaker, Jon Marvin	540	Williams, George L., Jr.	515	540	Yarbrough, John McD.	189	
Walker, James W.	474	Whitaker, Mary Agnes	540	Williams, Gary P.	540	572	572		
Walker, Larry S.	235	White, Charles G.	149	Williams, Howard W.	268	540	Yauger, Raymond A.	572	
259, 424		152, 424	540	572	572	540	Yawn, Herman H., Jr.		
Walker, Michael L.	514	White, Daniel R.	540	Williams, John Fred	572	540	Yeargin, Charles R.	540	
Walker, Richard C.	514	White, David Vernon	540	Williams, James M., III	240	572	Yeargin, Andrea Jean	572	
Walker, Wesley F.	514	White, Edward T., Jr.	219	540	240	572	Yendrek, Dennis S.	572	
Wall, John	539	448	235	Williams, James N., Jr.	282	515	Yockey, Pamela A.	309	
Wall, James Harmon	571	White, Frank W.	235	Williams, James R., Jr.	572	540	515		
Wall, Wm. Timmerman	571	259, 424	515	Williams, Norman A.	275	540	Yoke, William E., Jr.	233	
Wall, Walter Virgil	259	White, James R., III	515	572	151, 572	150	Yonce, Henry D.	272	
539		White, James W.	540	Williams, Robert H.	190	572	424		
Wallace, Frederick L.	571	White, Killough H.	170	515	572	572	Yongue, Charles C.	540	
Wallace, James R., Jr.	571	White, Phyllis Ann	170	Williams, Terry E.	572	490	Young, Deryl D.	540	
Wallace, Tommy M.	571	243, 571	571	Williams, T. Fleming	572	540	Young, Darrell Moore		
Walker, Donald Neal	571	White, Robert Bruce	571	Williams, Thos Foster	572	251	Young, Gary F.		
Wallis, Mary Lamb	539	White, Rickey Norris	540	Williams, William G.	515	474	Young, James Carl, Jr.	247	
Wallmo, A. Charles	571	White, Shelley J.	84	Williams, Wilbert R.	84	540	424, 540		
Walls, Faye Robertson	514	White, Thomas Britton	571	Williamson, Darra D.	152, 164, 540	572	Young, Larry C.	515	
Walsh, Dennis H.	514	White, Warren C.	571	Williamson, Gene R.	572	572	Young, Mary Claudia	515	
Walter, Alan C.	571	Whitehead, Joseph B.	253	Williamson, George F.	515	572	Young, Marlene E.	572	
Walters, James Anna C.	247	515	571	Williamson, Howard D.	572	540	Young, Manley S., III	159	
Walters, James David	514	Whitehead, Wm Kenneth	571	Williamson, James F.	540	540	459		
Walters, Dibbon K.	262	Whitehurst, Donald	571	Williamson, Joseph W.	572	540	Young, Thomas B., III	540	
514		Whitehurst, Joan	571	Williamson, Mary D.	231	540	Young, Vivian Elise	540	
Walters, Lexie D.	571	Whiteside, Frank C., Jr.	234	Williamson, Robert C.	449, 540	459	Youngblood, Cecil G.	268	
Waltman, George S., Jr.	539	Whitfield, Gary T.	234	Williamson, William R.	449, 540	255	Youngblood, James R.	540	
Waltman, James R.	539	268, 474	449	Williamson, Eugene P., Jr.	572	572	540		
Walukewicz, Paul D.	449	Whitfield, Larry F.	515	Williaming, Thomas B.	572	251	Yount, David E.	251	
Wannamaker, James L.	449	Whitfield, Michael L.	571	Willis, Gary Neil	572	251	515		
Wansley, Neina E.	474	Whitley, Alton C., Jr.	489	Willis, Perry D.	515	148	Youtz, Richard D., Jr.	541	
Ward, David O.	251	Whitlock, Judson L.	571	Willoughby, Mitchell	255	159, 474	Yow, Charles R.		
Ward, James C.	474	Whitmire, Charles G.	571	515	231	515	Zagurski, Bohdan	541	
Ward, John R.	251	Whitmire, Ralph C.	489	Wilson, Harold J.	231	515	Zambon, Carl Anthony	572	
474		Whitmire, Ronald Earl	253	Wilson, John F.	219	449	Zatezalo, George D.	541	
Ward, Malcolm B.	489	540	149	449	515	275	Zeigler, Roland L.	515	
Ward, Rembert Brien	571	Whitney, David C.	149	Wilson, William P., Jr.	515	572	Zelada, Edmundo R.	449	
Ward, Wm. Augustus	571	152, 157, 169, 220, 221	221	Wilson, Bruce Robert	572	515	Zepke, Brent Eric		
Wardell, Robert D.	279	253, 279, 449	151	Wilson, Charles B.	224	175	Zepke, Barry G.		
Wardlaw, David Allen	571	169, 269, 540	105	Wilson, Charles D.	224	515	Zepke, Diane Gullely		
571		Whittaker, Charles B.	540	Wilson, Claude D.	225	572	Ziegler, Gary J.	233	
Wardlaw, Foster B., Jr.	571	Whittaker, David M.	571	Wilson, Charles N.	225	515	251, 277		
Wardlaw, Wm. Guyton	105	Whittenberg, Ezra V.	540	Wilson, Donald Carson	219	572	Zink, Edward Charles	572	
Ware, William S., Jr.	233, 514	Whittington, Forest	571	256, 540	572	572	Zuidema, Robert A.	541	
Wells, Richard H.	449				572	572	Zukowski, Richard M.	572	
					572	572	Zupa, Ronald P.	515	

PRINTED AND BOUND BY THE R. L. BRYAN COMPANY, COLUMBIA, SOUTH CAROLINA



Tin Cans Judged Too Noisy

Inking At The Games

Will The Tigers Rebound ?

MAC

**Senate Passes Bill Barring Women
From Dorms, Allows Room Drinking**

But Always A Gentleman

**Student
Power**

Final

Midwinters

Student Eats 21 Hamburgers

Girls In Dorm

Student High Court Acquits

Soul Poll

Two Of Dorm Visitation

Tiger Gets Mini Letter

NSA

It all started when I walked into Al's Barber Shop and sat down in the second chair from the end. The barber, who was part Indian, asked me, "How do you want it?"

"Short."

So he took his edging shears and ran it down the center of my head, leaving a path of eighth-inch hair on a head full of two-inch hair. "Like that?" he asked.

"No." So he evened it up a little bit and put shoe polish over the bare spots.

I thanked him for his kindness and patience, paid him, kicked him in the shin, and left.

Drunk

No Saturday Class Studied By Faculty

YMCA To Present

New Christy Minstrels

California Dreamin' At Clemson

Tigers Return To The Cow Palace

CDA Rat Ho

ACC Showdown Set

Will Have

Nine Bands

Coeds Suggest Social Variety

Whither Goest Clems GO TIGERS

The 1968 Rush Week activities sponsored by the Interfraternity Council are now in full swing. Tonight, the selected rushees will be the guests of the various fraternities at invitational smokers from 7-10 p. m.

Mass In F Minor

Rush Week

Students Beaten At Truck Stop

Once Upon A Time

Y Concert Loses Money

UNIVERSITY?? An exclamatory question mark studies it profoundly, and decides it must be some sort of mistake, because it couldn't pertain to any one or any thing here. It means learn and learn together, promoting ideas that were heretofore unheard of, but is prostituted into meaning this, a sinking slush, a groggy producer of sluggish garbage that can add nothing—NOTHING!
SHLAAAAAPORSHHHH —
NOT CLEMSON!

No.

NFL Drafts Three Tigers

British Baritone Sings Here Feb. 6

Alabama Tickets Scarce Frosh Must Sit On Grounds

Freshmen Opposed To Abolishing Rat System

The Sandbox

Students should develop rules and regulations concerning dormitory and personal life, to desire. They should be able to live free from domination by any tyrant.

Get Hemphill Week

Players To Stage "The Crucible"

Saturday night from 8 to 12 midnight, Marvin Gaye will perform with Tammie Terrell, his accompanist, singing his "It Takes Two" and "Ain't No Mountain High Enough" and "Your Unchanging Love."

CDA President Dennis Cart-

Pranksters Damage Pool With Tractor

Study Time Again

WSBF To Award Prizes For Pigskin Predictions

Dorm Hours And Remoteness Present Problems For Coeds

